

KONICA MINOLTA

PARTS GUIDE MANUAL

AUGUST 2015

bizhub C258
A7R0021

INFORMATION FOR PARTS GUIDE MANUAL

To find correct Parts No., refer to the "HOW TO MAKE THE BEST USE OF THIS MANUAL" in the following page.

HOW TO MAKE THE BEST USE OF THIS MANUAL

- 1 When you order, please check the proper figures beforehand that are on Our Parts Guide Manual, and order with the appropriate figures.
- 2 For screws, Nuts, Washers, retaining rings and Pins which are used in this model, one letter is shown on the Standard parts column of Parts list and exploded diagrams.
- 3 In order to maintain safety of the product, some specific parts composed of this product are set up as "essential safety parts".
- 4 The assigned parts number for the "essential safety parts" is indicated as "SP00-****".
When replacing these parts, follow precautions for disassembling and installing which are listed in the Service Manual.
Do not use any parts that are not set up as
- 5 ♣ means that there are exclusive parts for each destination.
Please check the appropriate destination when you order.
- 6 Revision Mark
Marked as ▲ on the illustration shows that the revision has been made.
- 7 All rights reserved. (any reprints or quotations are prohibited.)
Use of this parts guide manual should be strictly supervised to avoid disclosure of confidential information.

System Configuration

*1: Non Bluetooth Type
*2: Bluetooth Type

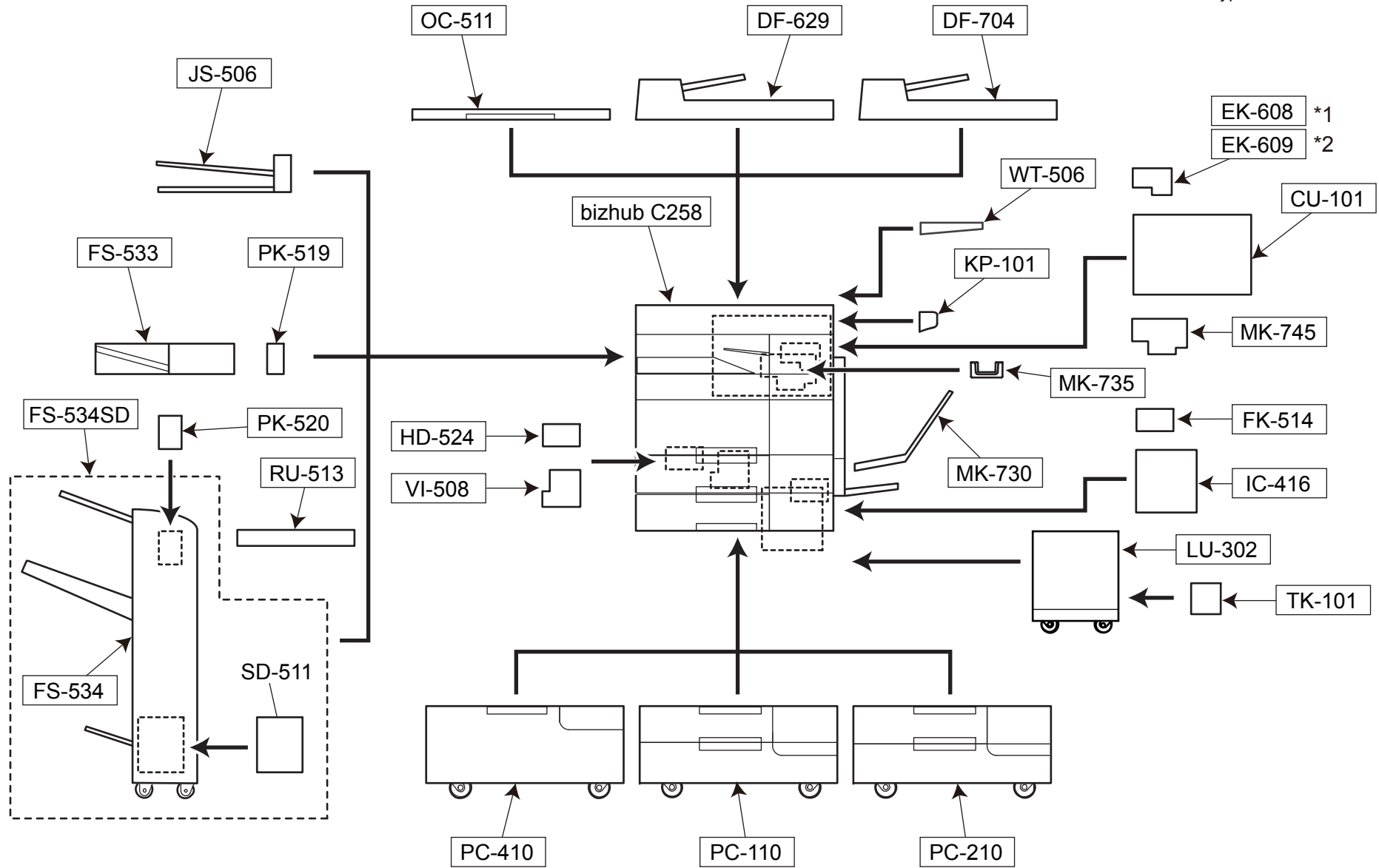

bizhub C258

GENERAL CONTENTS

No.	Description	Model
1	Digital MFP Color	bizhub C258
2	Document Feeder	DF-629
3	Document Feeder	DF-704
4	Original Cover	OC-511
5	Job Separator	JS-506
6	Finisher/Sorter	FS-533
7	Punch Unit	PK-519
8	Finisher/Sorter	FS-534SD
9	Finisher/Sorter	FS-534
10	Punch Unit	PK-520
11	Finisher/Sorter	RU-513
12	Paper Feeder	PC-110
13	Paper Feeder	PC-210
14	Paper Feeder	PC-410
15	HDD	HD-524
16	Video IF Kit	VI-508
17	Paper Feeder	LU-302
18	Other Option	TK-101
19	Local IF Kit	EK-608
20	Local IF Kit	EK-609
21	Other Option	CU-101
22	Mount Kit	MK-745

bizhub C258

No.	Description	Model
23	Fax Kit	FK-514
24	Image Controller	IC-416
25	Working Table	WT-506
26	Other Option	KP-101
27	Mount Kit	MK-735
28	Mount Kit	MK-730

Section Configuration

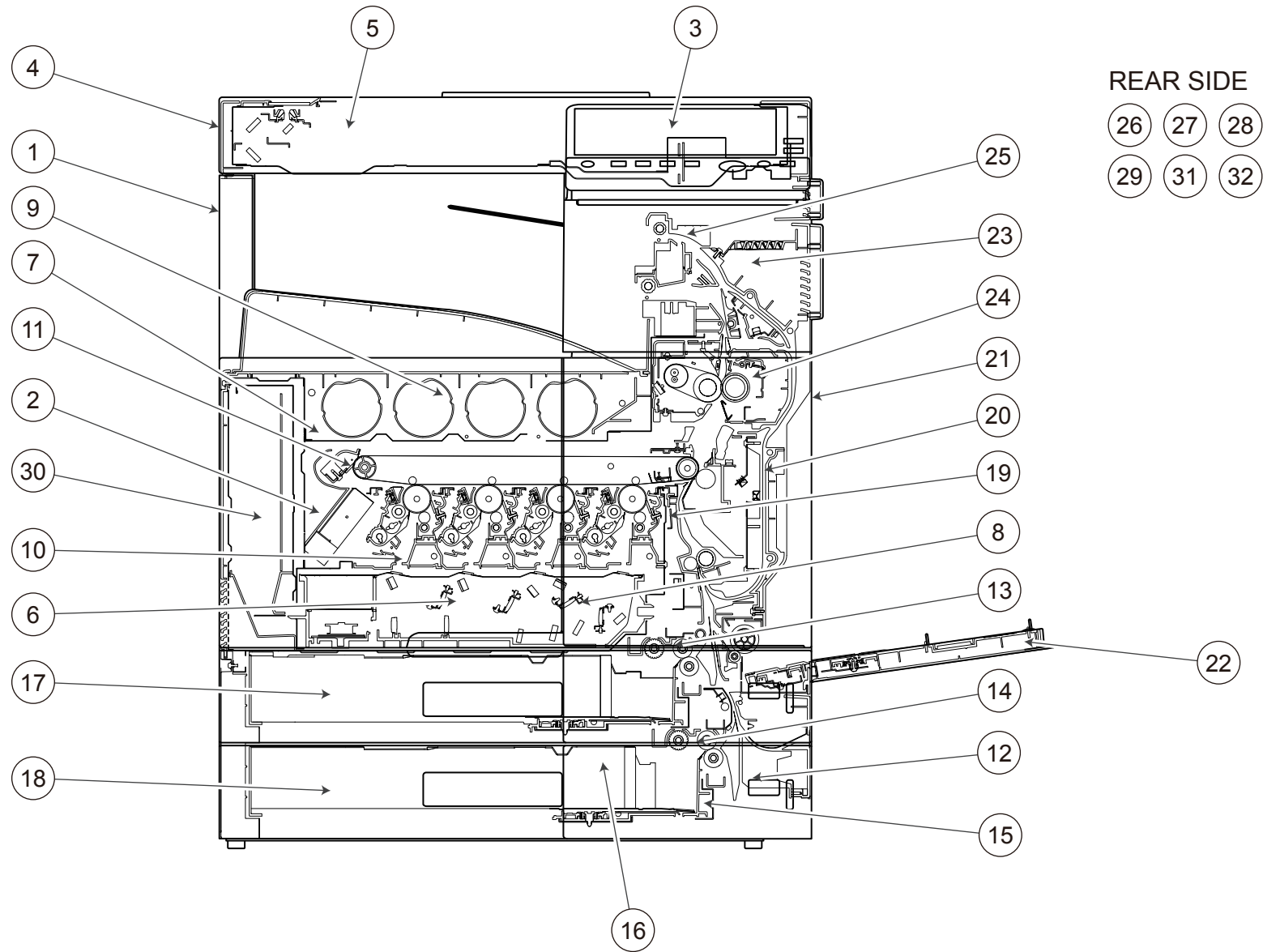

CONTENTS

No.	DESCRIPTION	PAGE No.
1	EXTERNAL PARTS	P1 P2
2	INNER COVER SECTION	P3
3	OPERATION PANEL SECTION	P4
4	IR COVER SECTION	P5
5	SCANNER SECTION	P6 P7 P8
6	PH UNIT	P9
7	TONER SUPPLY SECTION	P10 P11
8	WASTE TONER BOX SECTION	P12
9	ERASE LAMP SECTION	P13
10	DV LOCK LEVER SECTION	P14
11	TRANSFER UNIT	P15
12	PAPER FEED SECTION	P16
13	1ST PAPER FEED SECTION	P17 P18
14	2ND PAPER FEED SECTION	P19 P20
15	CASSETTE RAIL SECTION	P21
16	PAPER SIZE DETECTION SECTION	P22
17	1ST CASSETTE SECTION	P23 P24
18	2ND CASSETTE SECTION	P25 P26
19	CONVEYANCE SECTION	P27
20	VERTICAL TRANSPORT SECTION	P28 P29
21	VERTICAL CONVEYANCE DOOR SECTION	P30
22	BYPASS TRAY SECTION	P31 P32 P33
23	REVERSAL UNIT	P34 P35
24	FUSING SECTION	P36
25	PAPER EXIT SECTION	P37 P38
26	MAIN DRIVE/ PAPER FEED DRIVE SECTION	P39
27	TONER BOTTLE DRIVE SECTION	P40
28	FUSING DRIVE SECTION	P41 P42
29	HIGH VOLTAGE SECTION	P43
30	MAIN POWER SUPPLY SECTION	P44
31	ELECTRICAL COMPONENTS	P45 P46
32	WIRING	P47 P48 P49
33	WIRING ACCESSORIES AND JIGS	P50
34	ACCESSORY PARTS	P51

INDEX

Parts No.	Page No.
0996305501	21-7
1164202801	38-5
4002311002	22-7
4004590301	38-1
4011585202	27-35
4025598401	38-3
4030301703	18-11
4030301703	20-12
4030320601	24-15
4030320601	26-16
4030322601	24-9
4030322601	26-9
4030340301	32-15
4030347501	32-19
4034352501	17-2
4036307501	6-6
4036307501	46-27
4036534801	11-24
4037320401	24-11
4037320401	26-11
4038101401	10-4
4038228702	3-18
4038258001	41-15
4038353701	27-9
4038353901	27-13
4038541202	40-9
4038M60000	3-14
4040561000	18-2
4040561000	20-3
4131300301	17-12
4131300301	19-17
4131353202	31-17
4139M10000	9-2
4139M10000	36-2
4139M10000	44-9
4163510201	11-7
4163529301	9-3
4163529301	15-34
4163529301	22-12
4163529301	24-23

Parts No.	Page No.
4163529301	26-13
4163529301	27-32
4163529301	28-2
4163529301	29-25
4163529301	34-10
4163529301	35-3
4333501201	11-17
4532341001	18-13
4532341001	20-15
4576536301	11-8
4581162501	6-8
4640392001	37-3
4658015106	32-26
56AA40490	1-16
56AA40490	17-15
56AA40490	18-8
56AA40490	19-19
56AA40490	20-7
9313100072	36-4
9321240011	31-24
9J06M10300	22-8
9J06M60100	3-17
9J06M60100	30-3
A00F623201	31-10
A00J106202	1-20
A00J169100	2-23
A00J169100	4-17
A00J169100	51-3
A00J169300	5-5
A00J265300	6-7
A00J563600	17-14
A00J563600	18-6
A00J563600	19-18
A00J563600	20-6
A00J617900	19-12
A00J663200	17-28
A00J663200	19-16
A00J942202	23-5
A00J942202	25-5
A00J945201	2-8

Parts No.	Page No.
A00J945500	1-13
A00JH00D00	1-7
A011946200	4-24
A02E117300	36-15
A02E167700	5-7
A02E167700	51-4
A02E560800	17-24
A02E560800	19-28
A02E561100	17-16
A02E561100	19-20
A02E595100	31-21
A02E595400	31-16
A02E596100	31-20
A02E596300	31-9
A02E597600	32-25
A02E712902	27-12
A02E815200	29-10
A02E815200	34-7
A02E815200	35-17
A02E940300	24-24
A02E940300	26-24
A02E941300	23-20
A02E941500	23-6
A02EM20000	19-30
A02EM20000	27-1
A02EM20100	31-22
A02EM20200	17-26
A02EM20200	19-29
A02EN12513	45-7
A034M20100	27-34
A03U812800	41-8
A03U812800	42-17
A0ED103100	13-4
A0ED105400	13-2
A0ED110900	15-16
A0ED111000	15-4
A0ED111400	15-29
A0ED111500	15-12
A0ED111700	15-17
A0ED112000	15-14

Parts No.	Page No.
A0ED146900	36-1
A0ED162401	3-6
A0ED163000	1-3
A0ED166200	51-1
A0ED245000	12-7
A0ED257500	41-14
A0ED259700	41-11
A0ED271200	7-7
A0ED271300	7-6
A0ED273600	8-12
A0ED274300	8-19
A0ED274400	8-8
A0ED276301	8-16
A0ED363001	12-4
A0ED363200	12-2
A0ED363312	12-5
A0ED363400	12-3
A0ED401000	11-25
A0ED550800	28-24
A0ED550900	28-17
A0ED551000	28-14
A0ED551100	28-15
A0ED563900	18-5
A0ED563900	20-5
A0ED597800	31-23
A0ED620200	24-16
A0ED620200	26-17
A0ED620701	24-22
A0ED620701	26-22
A0ED621400	24-12
A0ED621400	26-12
A0ED700200	27-17
A0ED700300	27-19
A0ED700600	27-14
A0ED700700	27-20
A0ED702400	29-28
A0ED702800	27-5
A0ED703200	27-23
A0ED703800	28-9
A0ED705800	27-4

Parts No.	Page No.
A0ED712100	30-8
A0ED811700	29-1
A0ED811700	34-18
A0ED811900	29-4
A0ED815100	35-9
A0ED891100	38-6
A0ED897700	38-15
A0ED940600	10-6
A0ED940700	1-4
A0EDM10500	46-12
A0EDM50100	17-5
A0EDM50100	19-3
A0EDM60001	10-19
A0EDM60001	14-1
A0G6411200	1-9
A0HF952400	5-10
A0P0742300	37-9
A0P0M50300	43-7
A161101600	21-15
A161101701	21-16
A161101802	9-7
A161101900	21-4
A161102500	30-2
A161102700	36-11
A161103700	21-12
A161103901	21-10
A161104101	28-22
A161104200	21-3
A161104300	21-1
A161105200	21-14
A161105400	9-5
A161105500	39-27
A161105600	13-3
A161107100	13-5
A161107400	13-9
A161110102	15-28
A161110201	15-10
A161110300	15-11
A161110400	15-7
A161110500	15-15

Parts No.	Page No.	Parts No.	Page No.	Parts No.	Page No.	Parts No.	Page No.	Parts No.	Page No.
A161110601	15-3	A161145000	44-1	A161228800	41-7	A161262002	6-16	A161401400	11-1
A161112000	15-13	A161146200	15-32	A161230500	42-8	A161262200	6-14	A161401500	11-3
A161112101	15-27	A161146800	11-27	A161230600	42-7	A161263000	6-11	A161402114	10-14
A161112200	15-8	A161151100	3-20	A161230700	41-19	A161268200	6-3	A161402403	10-8
A161112300	15-20	A161151200	30-5	A161231800	42-5	A161268300	6-1	A161402502	10-7
A161112400	15-26	A161151300	3-19	A161232200	41-6	A161271000	7-9	A161403000	11-18
A161112500	15-5	A161160300	1-8	A161232300	41-17	A161271000	8-14	A161403101	11-9
A161112600	15-9	A161160403	1-6	A161232300	42-3	A161271100	7-11	A161403200	11-23
A161112700	15-25	A161161002	1-1	A161232401	41-21	A161271100	8-17	A161403300	10-12
A161116202	14-2	A161161201	2-19	A161232501	41-16	A161273100	8-15	A161403403	10-13
A161119500	14-3	A161161301	1-10	A161240300	40-5	A161273401	8-13	A161403500	10-10
A161121200	30-6	A161162304	37-5	A161240400	40-8	A161273500	8-18	A161403600	10-11
A161121300	30-1	A161162400	4-18	A161240500	40-7	A161273701	8-11	A161403701	10-2
A161121401	36-9	A161162803	2-22	A161240600	40-6	A161273800	8-20	A161403800	10-9
A161121900	41-24	A161162900	2-20	A161240700	40-10	A161274500	8-22	A161403901	10-5
A161122002	41-22	A161163503	2-3	A161240900	40-11	A161274600	8-21	A161404001	10-16
A161122500	36-8	A161163900	2-16	A161241000	40-13	A161275300	8-9	A161404100	10-17
A161130101	13-1	A161165007	3-4	A161241200	40-14	A161275400	8-10	A161404200	11-14
A161130502	45-5	A161165300	3-5	A161241400	40-15	A161275500	8-6	A161404300	11-19
A161131401	45-1	A161165602	1-17	A161245100	12-6	A161275600	8-5	A161508400	15-2
A161132800	43-3	A161165700	3-1	A161245400	12-8	A161275700	8-3	A161550700	28-12
A161134702	39-8	A161167000	4-23	A161253100	39-15	A161276000	8-4	A161551500	28-21
A161135100	3-15	A161167100	4-28	A161253500	39-13	A161276500	8-7	A161551600	28-20
A161137100	30-4	A161167300	4-27	A161253600	39-17	A161278600	7-1	A161560112	17-10
A161137202	36-13	A161167400	4-26	A161253900	39-11	A161278900	7-3	A161560302	19-10
A161137701	43-5	A161170800	5-8	A161254200	41-1	A161280211	6-20	A161560500	17-29
A161137802	9-10	A161190902	4-2	A161254300	41-2	A161280300	6-17	A161560500	19-14
A161137900	46-21	A161210200	39-10	A161254400	41-3	A161281100	6-24	A161560900	17-4
A161138500	13-6	A161220100	39-24	A161254500	41-5	A161281300	6-22	A161560900	19-7
A161140200	9-1	A161220200	39-23	A161254600	41-27	A161281600	6-4	A161561000	19-1
A161140400	36-10	A161220400	39-22	A161254700	41-4	A161362000	12-11	A161561100	16-1
A161140501	36-3	A161220500	39-21	A161256300	41-9	A161400100	11-10	A161561200	16-2
A161140800	44-7	A161220600	39-20	A161258501	42-18	A161400401	11-11	A161561600	17-7
A161141500	43-15	A161220700	39-19	A161258700	42-13	A161400601	11-12	A161561600	19-8
A161141700	15-31	A161221001	39-25	A161258800	41-13	A161400701	11-20	A161562000	17-19
A161143400	44-10	A161228000	42-9	A161259100	42-14	A161400800	11-26	A161562000	19-23
A161143601	44-3	A161228100	42-10	A161259200	42-15	A161401000	11-6	A161562101	17-21
A161144500	44-2	A161228312	42-11	A161259400	41-12	A161401100	11-5	A161562101	19-25
A161144801	15-33	A161228601	42-19	A161259800	39-16	A161401200	11-4	A161562300	17-17
A161144900	15-30	A161228701	41-26	A161261902	6-15	A161401300	11-2	A161562300	19-21

Parts No.	Page No.	Parts No.	Page No.	Parts No.	Page No.	Parts No.	Page No.	Parts No.	Page No.
A161562400	17-13	A161590201	31-5	A161620400	24-10	A161626200	23-2	A161711600	29-17
A161562400	19-15	A161590304	32-11	A161620400	26-10	A161626200	25-2	A161711700	29-14
A161562500	17-20	A161590600	31-19	A161620600	24-6	A161626300	23-8	A161711901	29-31
A161562500	19-24	A161590800	31-18	A161620600	26-6	A161626300	25-9	A161712000	29-19
A161562600	17-18	A161590901	32-29	A161620701	24-7	A161626502	23-9	A161712100	29-23
A161562600	19-22	A161591000	32-28	A161620701	26-8	A161626602	23-10	A161712300	28-16
A161562800	17-11	A161591100	32-27	A161620803	24-14	A161626602	25-11	A161712401	28-4
A161562800	19-13	A161591300	31-25	A161620803	26-15	A161626800	23-11	A161712500	28-19
A161563000	19-32	A161591400	31-13	A161620904	24-1	A161626800	25-12	A161712600	29-6
A161563300	18-12	A161591500	31-12	A161620904	26-1	A161626900	23-17	A161712700	28-3
A161563300	20-13	A161591600	32-12	A161621100	24-5	A161626900	25-18	A161712800	29-21
A161563901	18-14	A161591700	31-8	A161621100	26-5	A161630102	26-23	A161712800	35-25
A161563901	20-14	A161591800	32-22	A161621300	24-13	A161631411	26-19	A161712900	29-5
A161564001	18-10	A161592200	33-2	A161621300	26-14	A161633101	25-4	A161713100	29-7
A161564001	20-11	A161592300	33-10	A161621411	24-18	A161633202	25-21	A161713500	29-20
A161564200	18-16	A161592400	33-7	A161621600	24-4	A161635012	25-16	A161714500	29-18
A161564200	20-17	A161592501	33-8	A161621600	26-4	A161635117	25-19	A161714600	29-22
A161564300	18-18	A161592600	33-9	A161621701	24-21	A161636502	25-10	A161719000	29-2
A161564300	20-19	A161592800	31-1	A161621701	26-21	A161700300	27-26	A161810305	30-20
A161564400	18-15	A161592900	30-7	A161621800	24-20	A161700401	27-31	A161810503	35-28
A161564400	20-16	A161593300	31-14	A161621800	26-20	A161700600	27-10	A161810600	35-6
A161565102	16-8	A161593400	32-33	A161621900	24-17	A161700700	27-30	A161810701	34-1
A161565302	17-9	A161593600	32-31	A161621900	26-18	A161700901	27-40	A161810801	35-5
A161566000	17-1	A161593800	33-15	A161622100	23-1	A161701100	27-28	A161810902	35-24
A161567300	17-23	A161594100	31-6	A161622100	25-1	A161701301	27-15	A161811001	30-10
A161567300	19-27	A161594201	32-10	A161623104	23-4	A161701703	27-27	A161811100	30-12
A161567400	17-22	A161594300	33-18	A161623301	23-21	A161701800	27-36	A161811302	30-14
A161567400	19-26	A161594400	31-11	A161623400	21-13	A161701900	27-3	A161811500	30-9
A161568600	18-3	A161594500	32-1	A161623400	23-3	A161702000	27-21	A161813001	35-26
A161568700	20-9	A161594600	32-3	A161623400	25-3	A161702100	27-41	A161813100	35-27
A161568800	20-2	A161594700	31-7	A161624100	24-3	A161702200	27-2	A161813200	35-18
A161571100	19-6	A161594800	31-27	A161624100	26-3	A161702200	42-20	A161813300	34-14
A161576100	16-7	A161594900	31-28	A161625012	23-15	A161706001	27-6	A161813400	35-21
A161576200	16-5	A161595000	32-18	A161625114	23-18	A161710102	28-11	A161813600	35-8
A161576300	16-4	A161595100	32-14	A161625900	23-16	A161710300	29-29	A161813701	34-6
A161578100	19-2	A161595200	32-21	A161625900	25-17	A161710405	29-24	A161813801	34-15
A161578212	19-4	A161595300	32-16	A161626000	23-12	A161710500	29-8	A161813902	35-22
A161578700	19-33	A161595400	32-20	A161626000	25-13	A161711100	28-5	A161814401	35-2
A161579011	16-10	A161595600	32-17	A161626100	23-13	A161711200	28-26	A161814500	35-16
A161590101	32-13	A161620107	24-19	A161626100	25-14	A161711300	29-13	A161814601	34-5

Parts No.	Page No.	Parts No.	Page No.	Parts No.	Page No.	Parts No.	Page No.	Parts No.	Page No.
A161814700	34-9	A161895300	37-4	A161F56101	16-6	A1UD192400	21-9	A5C1263300	6-10
A161814901	34-24	A161895400	38-4	A161F59002	31-15	A1UDM50200	6-9	A5C1263400	6-25
A161815000	30-21	A161895502	38-7	A161F81103	34-21	A2X0901100	38-12	A5C1280100	6-18
A161815100	34-3	A161895600	38-9	A161F89002	38-22	A2X0945701	2-5	A5C1404500	10-15
A161815201	30-13	A161895800	38-30	A161H00U01	4-20	A2X0M72C00	46-9	A5C1404600	11-28
A161815300	30-16	A161897200	37-8	A161M20100	42-6	A2XK224100	41-20	A5C1551701	28-18
A161815400	30-19	A161900100	38-24	A161M20201	39-12	A2XK400001	10-20	A5C1560600	17-3
A161815800	34-12	A161900201	38-31	A161M20300	39-3	A2XK400100	10-21	A5C1560600	19-11
A161815900	30-17	A161900300	38-32	A161M20400	42-12	A2XK400200	10-22	A5C1562200	17-30
A161816200	30-22	A161940400	1-14	A161M50000	27-38	A2XKN10B00	10-23	A5C1562200	19-34
A161816300	29-26	A161941100	41-25	A161M50300	27-39	A4EU138000	46-6	A5C1563100	18-1
A161816400	34-17	A161942000	3-13	A161M50400	33-14	A4NNWY3	12-9	A5C1563100	20-1
A161819000	34-19	A161942200	3-11	A161M50501	22-6	A55V624700	23-23	A5C1563400	18-9
A161819200	35-32	A161942300	3-10	A161M50600	22-5	A55V624700	25-23	A5C1563400	20-10
A161819400	35-15	A161942400	3-8	A161M50A00	6-23	A5C1101101	21-8	A5C1563500	18-4
A161819500	35-13	A161942500	3-7	A161N10D00	27-24	A5C1102800	13-10	A5C1563500	20-4
A161825000	35-31	A161943000	3-3	A161N10F01	11-21	A5C1104400	21-11	A5C1564101	18-17
A161825102	35-14	A161943000	24-8	A161N10H01	28-1	A5C1104700	21-18	A5C1564101	20-18
A161825300	35-7	A161943000	26-7	A161N10J00	15-23	A5C1104800	21-6	A5C1565500	17-6
A161825400	35-19	A161943100	23-14	A161N10K00	1-5	A5C1105500	13-11	A5C1565600	18-20
A161825500	35-29	A161943200	25-15	A161N10P01	17-27	A5C1106000	21-20	A5C1565600	20-21
A161825700	29-9	A161943301	51-7	A161N10Q02	19-31	A5C1112101	15-22	A5C1590500	30-11
A161825700	35-10	A161943500	25-6	A161N11200	15-24	A5C1112800	15-6	A5C1591200	31-26
A161825800	35-11	A161943601	25-7	A161N11300	43-11	A5C1112900	15-19	A5C1591900	31-3
A161826000	35-33	A161943700	24-2	A161N11K00	43-12	A5C1120800	10-1	A5C1627101	22-9
A161890203	38-14	A161943700	26-2	A161N12100	35-4	A5C1121100	36-7	A5C1627300	22-10
A161890300	38-27	A161943802	23-7	A161N12200	31-4	A5C1130800	45-4	A5C1627900	22-11
A161891000	38-18	A161943802	25-8	A161N12701	19-5	A5C1132001	2-18	A5C1628000	22-4
A161891301	38-25	A161946100	34-8	A161N12801	11-15	A5C1134100	46-8	A5C1628100	23-19
A161891401	37-2	A161946200	29-15	A161N12H00	27-37	A5C1134200	46-5	A5C1628100	25-20
A161892000	38-20	A161946300	27-11	A161N14100	6-5	A5C1134800	43-13	A5C1700101	27-8
A161892100	38-13	A161946400	29-11	A161N14201	6-12	A5C1135300	9-4	A5C1700800	27-18
A161892300	38-19	A161F10901	41-23	A161R70322	43-9	A5C1137800	45-8	A5C1701400	27-16
A161892400	38-2	A161F16102	3-2	A161R70511	39-26	A5C1140300	36-6	A5C1710200	29-12
A161892902	38-26	A161F21013	12-10	A161R71311	15-1	A5C1142001	43-14	A5C1710900	28-8
A161893600	38-10	A161F21100	39-14	A161R71411	28-23	A5C1148100	36-16	A5C1711000	28-6
A161894000	37-6	A161F21200	39-18	A161R72200	6-2	A5C1149400	36-5	A5C1711500	29-16
A161894000	38-8	A161F25013	42-4	A161R72611	38-21	A5C1167800	4-22	A5C1711800	28-13
A161894100	37-7	A161F25102	41-10	A1RF505400	42-16	A5C1192100	51-5	A5C1811600	30-18
A161895113	38-29	A161F56027	17-25	A1RF517100	39-2	A5C1231300	41-18	A5C1811700	35-1

Parts No.	Page No.	Parts No.	Page No.	Parts No.	Page No.	Parts No.	Page No.	Parts No.	Page No.
A5C1811801	35-34	A61F100600	44-12	A7PU139000	44-5	A7PU170200	5-1	A7PU701200	27-7
A5C1811900	35-23	A61F130700	21-19	A7PU139100	44-6	A7PU170300	5-11	A7PU810101	34-2
A5C1812200	34-4	A61F130700	46-28	A7PU139700	45-10	A7PU170400	5-6	A7PU810200	34-13
A5C1814200	35-20	A61FM90200	46-26	A7PU139800	46-19	A7PU170600	5-4	A7PU890700	38-17
A5C1814300	34-23	A61FN12A00	3-16	A7PU139900	46-25	A7PU170700	5-3	A7PU940600	5-2
A5C1815700	34-11	A64J257800	39-1	A7PU140100	46-14	A7PU216100	39-4	A7PU941700	2-6
A5C1819600	34-22	A64J363700	12-1	A7PU141800	43-8	A7PU240101	40-4	A7PU942100	3-12
A5C1819700	34-16	A64J709100	29-3	A7PU142100	2-12	A7PU241500	40-12	A7PU942600	3-9
A5C1825000	35-30	A64J719100	29-30	A7PU142300	36-18	A7PU241600	40-1	A7PU944100	33-5
A5C1890100	38-23	A64J815500	30-15	A7PU143200	2-10	A7PU270100	7-10	A7PU944301	33-4
A5C1890400	38-11	A64J891200	38-35	A7PU143300	36-17	A7PU270600	7-12	A7PU944401	33-1
A5C1891100	38-33	A64JR71400	12-12	A7PU143400	36-19	A7PU405200	10-3	A7PU944900	32-9
A5C1900400	38-34	A7AHM50400	27-29	A7PU145900	9-14	A7PU567500	18-23	A7PUF60000	33-11
A5C1900500	38-16	A7PU100600	44-11	A7PU146000	9-15	A7PU567600	18-22	A7PUH00500	9-6
A5C1900600	38-28	A7PU101500	44-13	A7PU147400	9-13	A7PU567700	18-21	A7PUH00800	9-9
A5C1F42000	11-13	A7PU102201	21-2	A7PU147801	43-1	A7PU568400	18-7	A7PUH01A01	6-21
A5C1M10A00	8-2	A7PU102301	21-5	A7PU160100	1-2	A7PU569100	16-3	A7PUH02105	46-3
A5C1M50100	6-13	A7PU104000	21-17	A7PU160200	1-11	A7PU577500	20-24	A7PUM10000	39-5
A5C1M50100	11-22	A7PU106100	22-14	A7PU160700	1-18	A7PU577600	20-23	A7PUM10000	42-2
A5C1M50100	17-8	A7PU109000	15-18	A7PU160800	1-19	A7PU577700	20-22	A7PUM10100	39-6
A5C1M50100	19-9	A7PU130300	9-8	A7PU160900	2-15	A7PU578400	20-8	A7PUM10200	39-7
A5C1M50100	22-13	A7PU130400	46-15	A7PU161400	4-19	A7PU592000	33-13	A7PUM10300	34-20
A5C1M50100	27-33	A7PU130800	45-2	A7PU161501	4-4	A7PU592100	33-3	A7PUM10400	37-1
A5C1M50100	28-10	A7PU130900	46-7	A7PU161701	4-25	A7PU593000	32-5	A7PUM10600	40-3
A5C1M50100	29-27	A7PU131101	46-4	A7PU161802	2-13	A7PU593100	32-8	A7PUM10700	11-16
A5C1M50100	31-2	A7PU131601	46-18	A7PU161900	4-16	A7PU593200	32-7	A7PUM10700	40-2
A5C1M50100	32-24	A7PU131901	46-2	A7PU162100	2-2	A7PU593500	33-12	A7PUM10700	42-1
A5C1M50100	33-6	A7PU132100	43-4	A7PU162200	2-21	A7PU593700	33-16	A7PUM40600	43-10
A5C1M50100	35-12	A7PU132301	2-9	A7PU162600	4-3	A7PU594000	32-34	A7PUM70200	4-1
A5C1M92000	4-11	A7PU132501	43-2	A7PU164100	4-14	A7PU595500	32-6	A7PUM72100	4-12
A5C1N10200	45-6	A7PU133100	46-16	A7PU166101	51-6	A7PU596000	32-32	A7PUM92500	46-23
A5C1N10D00	4-30	A7PU133200	45-3	A7PU166303	2-4	A7PU596100	32-4	A7PUM92700	2-24
A5C1N14300	8-1	A7PU134500	46-1	A7PU168201	51-2	A7PU596200	32-2	A7PUM92800	2-7
A5C1R70800	18-19	A7PU135401	4-15	A7PU168301	2-11	A7PU596700	32-30	A7PUN10100	48-1
A5C1R70800	20-20	A7PU135500	3-22	A7PU168400	2-17	A7PU596900	31-30	A7PUN10201	49-1
A5C1R71600	1-15	A7PU137301	4-31	A7PU168500	4-5	A7PU599300	33-20	A7PUN10301	2-1
A5C1R72222	4-21	A7PU138001	4-10	A7PU168600	4-6	A7PU627500	22-3	A7PUN10401	22-1
A5C1R90000	6-26	A7PU138100	4-8	A7PU168702	2-14	A7PU700111	27-25	A7PUN10501	22-2
A5C1R90000	15-21	A7PU138200	4-7	A7PU168800	3-21	A7PU701000	27-42	A7PUN10600	9-11
A5C4N10500	36-14	A7PU138301	4-9	A7PU170100	5-9	A7PU701100	27-43	A7PUN10700	46-17

Parts No.	Page No.
A7PUN10800	46-13
A7PUN10900	33-17
A7PUN10A00	32-23
A7PUN10B01	33-19
A7PUN14000	7-5
A7PUN14500	7-2
A7PUN15100	46-11
A7PUN15200	46-10
A7PUN15300	4-13
A7PUN15600	4-29
A7PUR70100	7-4
A7PUR70400	36-12
A7PUR70500	13-8
A7PUR70600	13-7
A7PUR70800	44-4
A7PUR70900	39-9
A7PUR71000	7-8
A7PUR71100	6-19
A7PUR71200	9-12
A7PUR71500	10-18
A7PUR71611	16-9
A7PUR71700	31-29
A7PUR71900	43-6
A7PUR72011	40-16
A7PUR72100	41-28
A7PUR72200	23-22
A7PUR72300	25-22
A7PUR72400	28-25
A7R0940100	1-12
A7R0N11001	47-1
V116030804	51-11
V116033003	51-9
V153030803	51-10
V500010052	50-7
V500010081	50-1
V500010082	50-2
V500010083	50-3
V500010084	50-4
V500010085	50-9
V500020040	51-8

Parts No.	Page No.
V500020069	50-15
V500020082	50-10
V500020098	50-5
V500020099	50-6
V500020100	50-8
V500020101	50-18
V500020110	50-17
V502010026	44-14
V503010002	46-20
V570010021	50-11
V570010050	50-16
V570010057	50-12
V570010059	50-13
V570010060	50-14
V651010002	44-8
V651010025	46-22
V651010045	45-9
V800500300	27-22
V800500300	28-7
V864800107	46-24

EXTERNAL PARTS

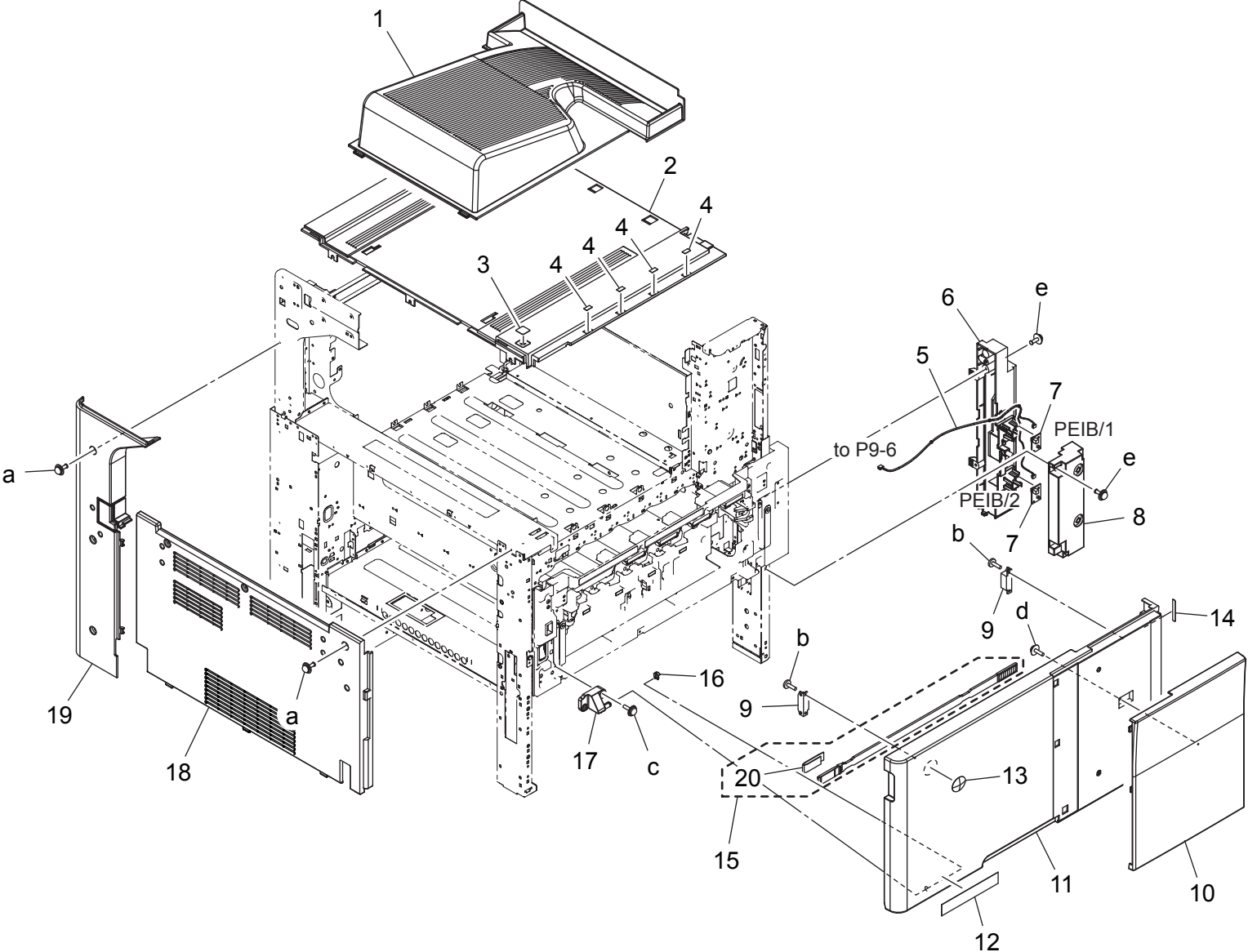

EXTERNAL PARTS

Key	Part No.	Description	Destinations	Class	QTY	Standard parts
1	A161161002	Tray		C	1	a-V116030804 b-V149030803 c-V153030803 d-V153031004 e-V116030803
2	A7PU160100	Cover /Upper		C	1	
3	A0ED163000	Seal		C	1	
4	A0ED940700	Label Toner 2		D	4	
5	A161N10K00	Indicating Wiring		D	1	
6	A161160403	Cover		C	1	
7	A00JH00D00	PWB Assembly LED1		C	2	
8	A161160300	Cover		C	1	
9	A0G6411200	Magnet /X		D	2	
10	A161161301	Open/close Cover /Front		C	1	
11	A7PU160200	Open/close Cover /Front		C	1	
12	A7R0940100	Label bizhub C258		C	1	
13	A00J945500	Logo Mark		C	1	
14	A161940400	Label		C	1	
15	A5C1R71600	Cleaning Material		C	1	
16	56AA40490	SHAFT STOPPER 4		C	1	
17	A161165602	Support Shaft		C	1	
18	A7PU160700	Cover /Left		C	1	
19	A7PU160800	Cover /Left		C	1	
20	A00J106202	Cleaning Pad		C	1	

EXTERNAL PARTS

P 2

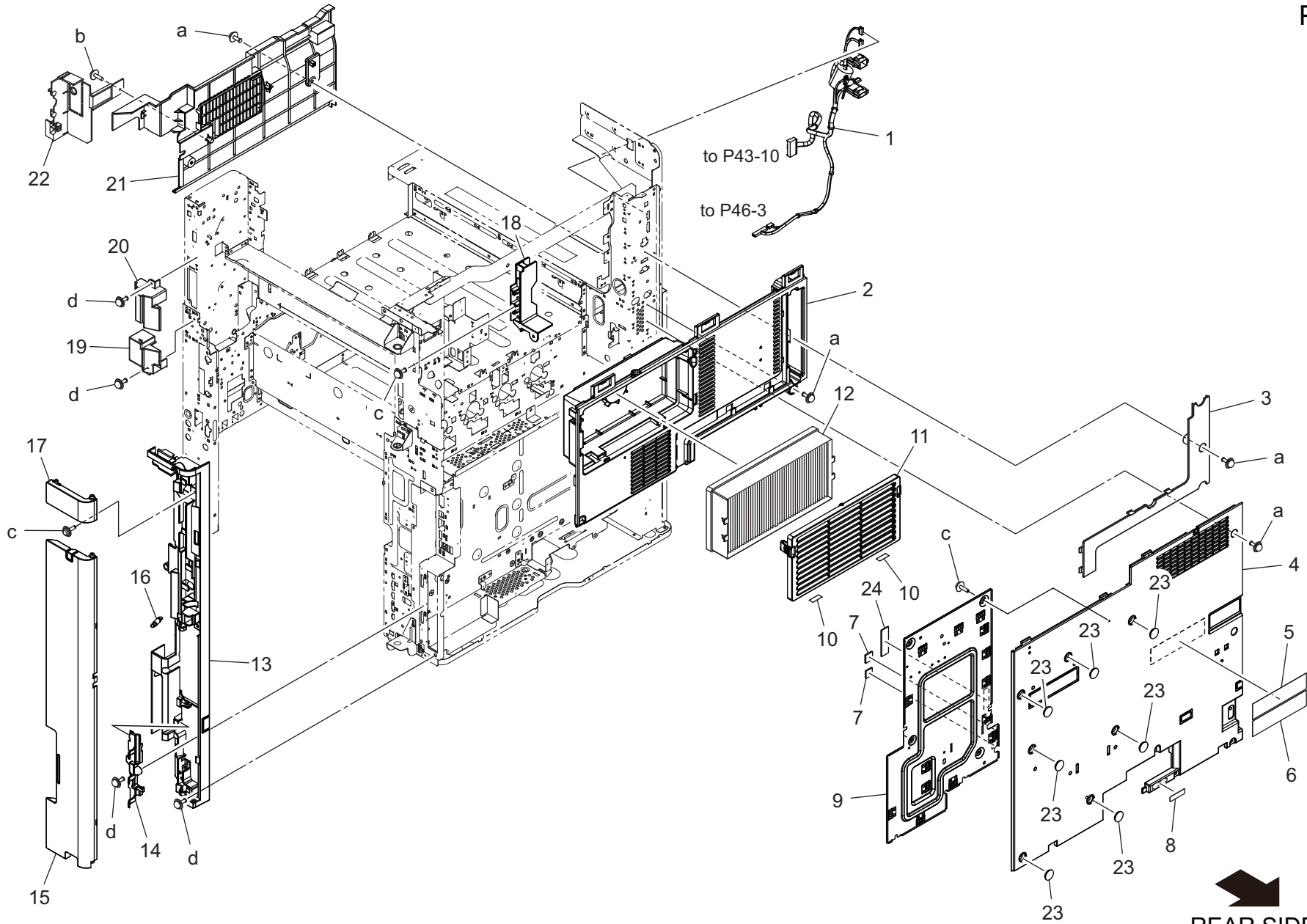



REAR SIDE
bizhub C258

EXTERNAL PARTS

Key	Part No.	Description	Destinations	Class	QTY	Standard parts
1	A7PUN10301	FNS Relay harness		D	1	a-V116030804 b-V153030804 c-V153030803 d-V116030803
2	A7PU162100	Cover		C	1	
3	A161163503	Cover		C	1	
4	A7PU166303	Cover		C	1	
5	A2X0945701	Label		C	1	
6	A7PU941700	Label Caution		C	1	
7	A7PUM92800	Gasket		C	2	
8	A00J945201	Label 220-240V 0.65A		C	1	
9	A7PU132301	Shield Plate		C	1	
10	A7PU143200	Seal		C	2	
11	A7PU168301	Cover		C	1	
12	A7PU142100	Filter		C	1	
13	A7PU161802	Cover		C	1	
14	A7PU168702	Cover		D	1	
15	A7PU160900	Cover		C	1	
16	A161163900	Pulling Coil spring		C	1	
17	A7PU168400	Fixing Part		D	1	
18	A5C1132001	Guide		D	1	
19	A161161201	Cover		D	1	
20	A161162900	Cover		D	1	
21	A7PU162200	Cover		C	1	
22	A161162803	Cover		C	1	
23	A00J169100	Cover		C	7	
24	A7PUM92700	Gasket		C	1	

INNER COVER SECTION

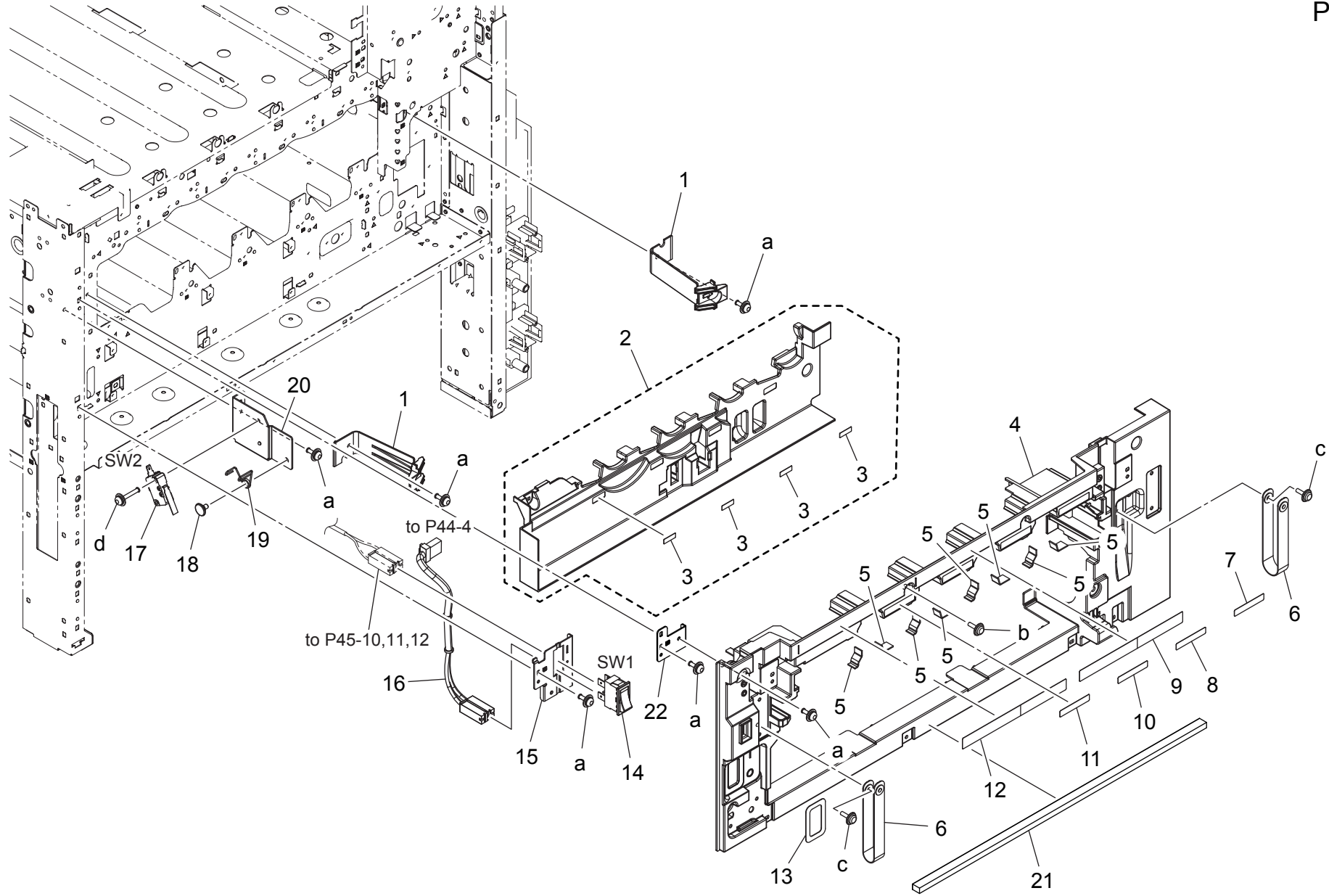
P 3



INNER COVER SECTION

Key	Part No.	Description	Destinations	Class	QTY	Standard parts
1	A161165700	Fixing Claw		D	2	a-V116030803 b-V153030804 c-V153031003 d-V116031603
2	A161F16102	Cover Front(2nd)		C	1	
3	A161943000	Label		C	4	
4	A161165007	Cover /Front		C	1	
5	A161165300	Protection Part		C	8	
6	A0ED162401	Band		D	2	
7	A161942500	Label DR/K		D	1	
8	A161942400	Label DR/C		D	1	
9	A7PU942600	Label		D	1	
10	A161942300	Label DR/M		D	1	
11	A161942200	Label DR/Y		D	1	
12	A7PU942100	Label		D	1	
13	A161942000	Label		D	1	
14	4038M60000	SEESAW-SWITCH		C	1	
15	A161135100	Mounting Plate		D	1	
16	A61FN12A00	AC Wiring /A		D	1	
17	9J06M60100	MICRO SWITCH		C	1	
18	4038228702	SHOULDER SCREW		C	1	
19	A161151300	Torsion Coil spring		D	1	
20	A161151100	Mounting Plate		D	1	
21	A7PU168800	Seal		C	1	
22	A7PU135500	Mounting Plate		D	1	

OPERATION PANEL SECTION

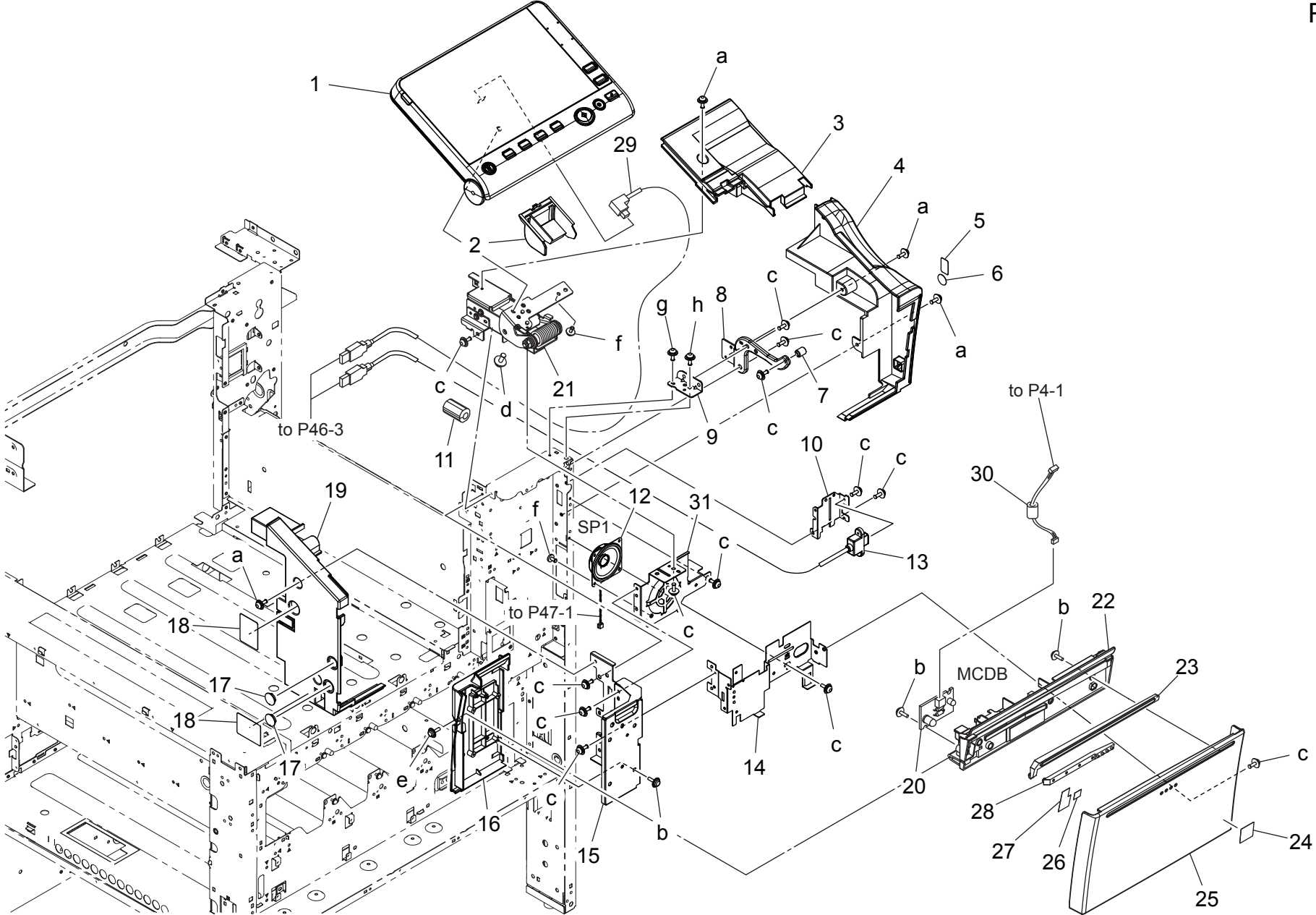

OPERATION PANEL SECTION

Key	Part No.	Description	Destinations	Class	QTY	Standard parts
1	A7PUM70200	Panel assembly		I	1	a-V116030804 b-V153030803 c-V116030803 d-V125041003 e-V153030804 f-V126030603 g-V116030603 h-V137030803
2	A161190902	Cover		C	1	
3	A7PU162600	Cover		C	1	
4	A7PU161501	Cover		C	1	
5	A7PU168500	Seal		C	1	
6	A7PU168600	Seal		C	1	
7	A7PU138200	Connecting Shaft		D	1	
8	A7PU138100	Reinforce Plate		D	1	
9	A7PU138301	Reinforce Plate		D	1	
10	A7PU138001	Mounting Plate		D	1	
11	A5C1M92000	Ferritecore		D	1	
12	A7PUM72100	Speaker		D	1	
13	A7PUN15300	Interface Cable		D	1	
14	A7PU164100	Mounting Plate		D	1	
15	A7PU135401	Support Plate		D	1	
16	A7PU161900	Cover		C	1	
17	A00J169100	Cover		C	2	
18	A161162400	Seal		C	2	
19	A7PU161400	Cover		C	1	
20	A161H00U01	PWB Assembly(PWB-LED ASSY)		C	1	
21	A5C1R72222	Mounting Plate Assy		C	1	
22	A5C1167800	Light blocking Cover		D	1	
23	A161167000	Lens		D	1	
24	A011946200	Label Emperon		D	1	
25	A7PU161701	Cover		C	1	
26	A161167400	Light blocking Sheet /2		D	1	
27	A161167300	Light blocking Sheet /1		D	1	
28	A161167100	Lens		D	1	
29	A7PUN15600	Interface Cable		D	1	
30	A5C1N10D00	In Indicating Wiring/4		D	1	
31	A7PU137301	Mounting Plate		D	1	

IR COVER SECTION

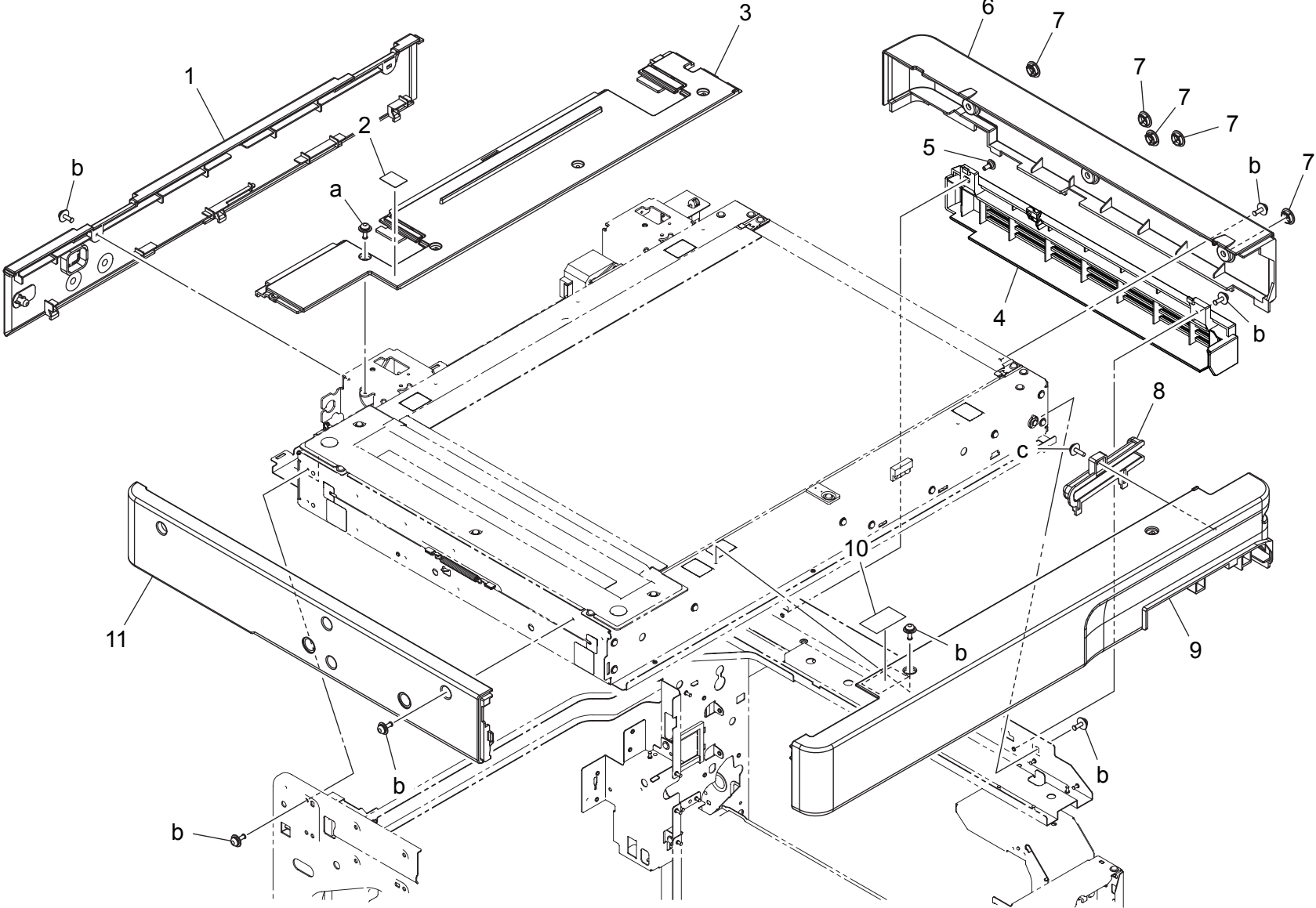

IR COVER SECTION

Key	Part No.	Description	Destinations	Class	QTY	Standard parts
1	A7PU170200	Read Cover /Rear		C	1	a-V116030804 b-V116030803 c-V153030803
2	A7PU940600	Label		D	1	
3	A7PU170700	Read Cover		C	1	
4	A7PU170600	Read Cover		C	1	
5	A00J169300	Shoulder screw		C	1	
6	A7PU170400	Read Cover /Right		C	1	
7	A02E167700	Cover		C	5	
8	A161170800	Holder		D	1	
9	A7PU170100	Read Cover /Front		C	1	
10	A0HF952400	Label		C	1	
11	A7PU170300	Read Cover /Left		C	1	

SCANNER SECTION

P 6

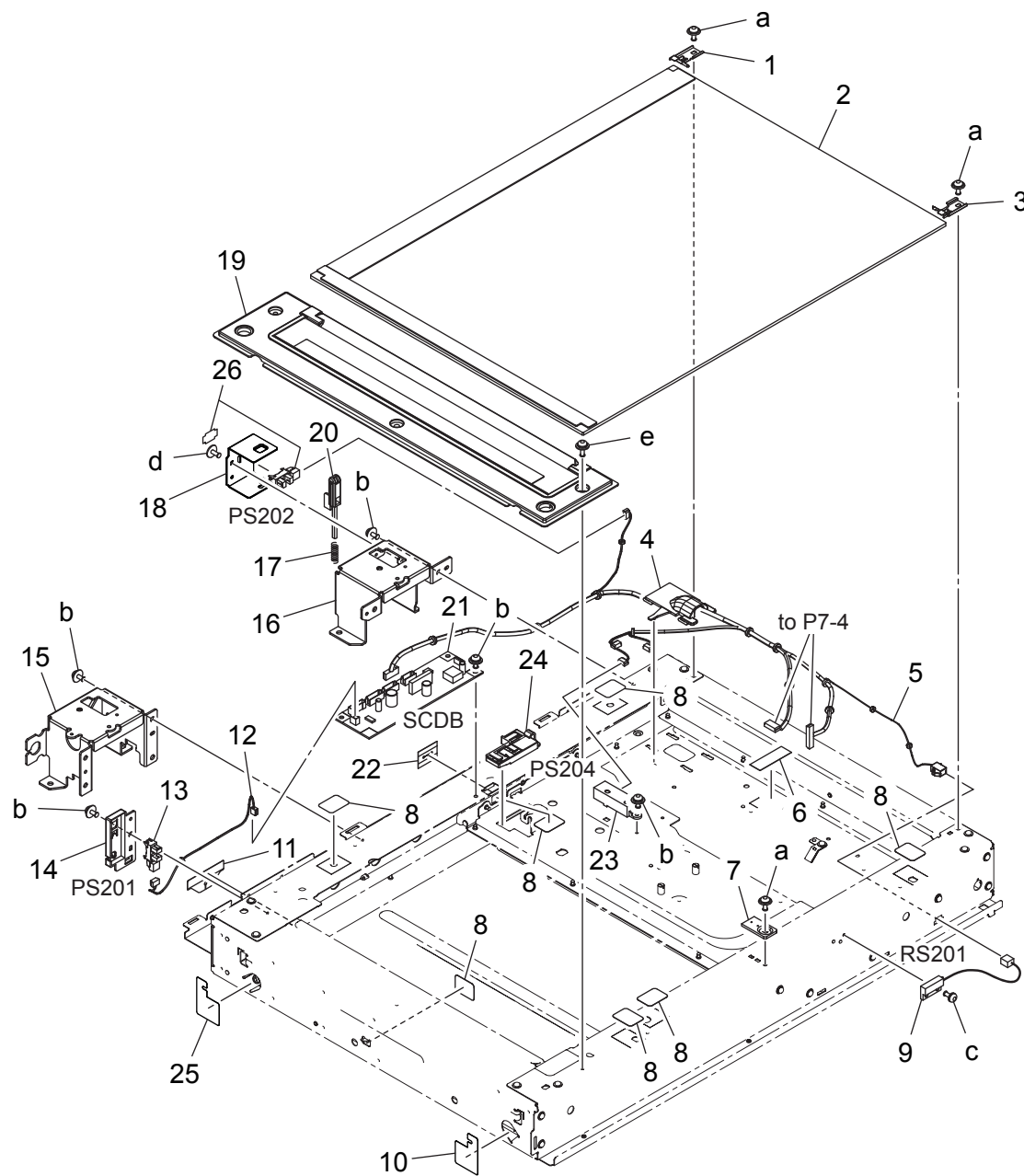

SCANNER SECTION

Key	Part No.	Description	Destinations	Class	QTY	Standard parts
1	A161268300	Holding Plate		D	1	a-V121030604 b-V116030603 c-V115030603 d-V137030603 e-V116030804
2	A161R72200	Original Glass Assy		C	1	
3	A161268200	Holding Plate		D	1	
4	A161281600	Guide		D	1	
5	A161N14100	Scanner Wiring /1		D	1	
6	4036307501	TAPE		D	1	
7	A00J265300	Regulating Plate		C	1	
8	4581162501	SEAL		C	7	
9	A1UDM50200	Lead Switch		C	1	
10	A5C1263300	Seal		C	1	
11	A161263000	Seal		D	1	
12	A161N14201	Scanner Wiring /2		D	1	
13	A5C1M50100	Photointerrupter		B	1	
14	A161262200	Cover		D	1	
15	A161261902	Frame		D	1	
16	A161262002	Frame		D	1	
17	A161280300	Compressing Coil spring		C	1	
18	A5C1280100	Mounting Plate		D	1	
19	A7PUR71100	Slit Glass Assy		C	1	
20	A161280211	Lever		D	1	
21	A7PUH01A01	PWB Assembly (ID)		I	1	
22	A161281300	Seal		D	1	
23	A161M50A00	APS Photorelector		C	1	
24	A161281100	Guide		D	1	
25	A5C1263400	Seal		C	1	
26	A5C1R90000	Photo Interrupter		B	1	

SCANNER SECTION

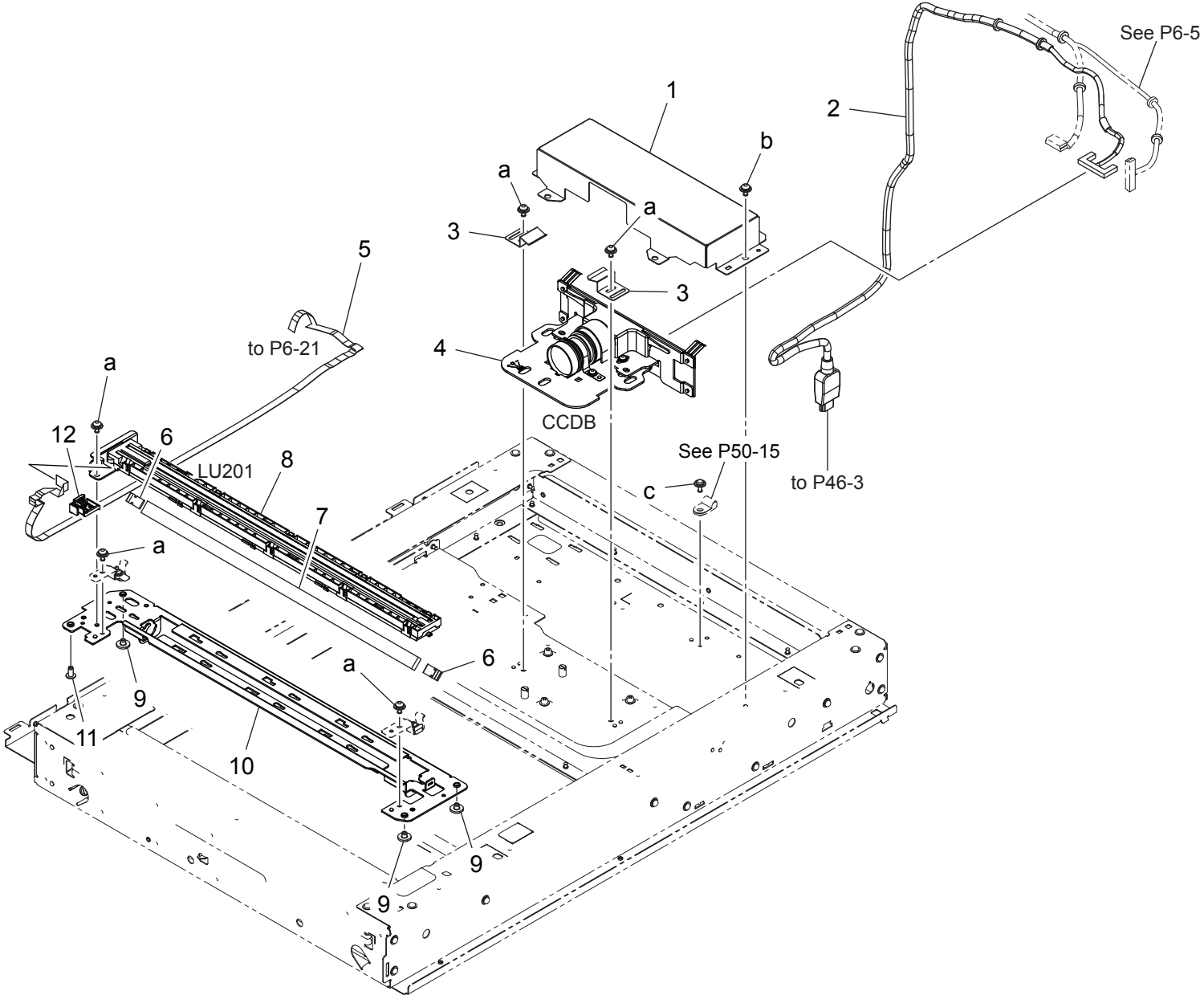

SCANNER SECTION

Key	Part No.	Description	Destinations	Class	QTY	Standard parts
1	A161278600	Cover		D	1	a-V116030603 b-V127030516 c-V137030804
2	A7PUN14500	CCD Cable		D	1	
3	A161278900	Plate spring		D	2	
4	A7PUR70100	CCD Lens Assy		I	1	
5	A7PUN14000	Flatcable /Scanner		D	1	
6	A0ED271300	Plate spring		D	2	
7	A0ED271200	Mirror		D	1	
8	A7PUR71000	LED Lighting Assy		I	1	
9	A161271000	Bushing		D	3	
10	A7PU270100	Frame		D	1	
11	A161271100	Bushing		D	1	
12	A7PU270600	Guide		D	1	

SCANNER SECTION

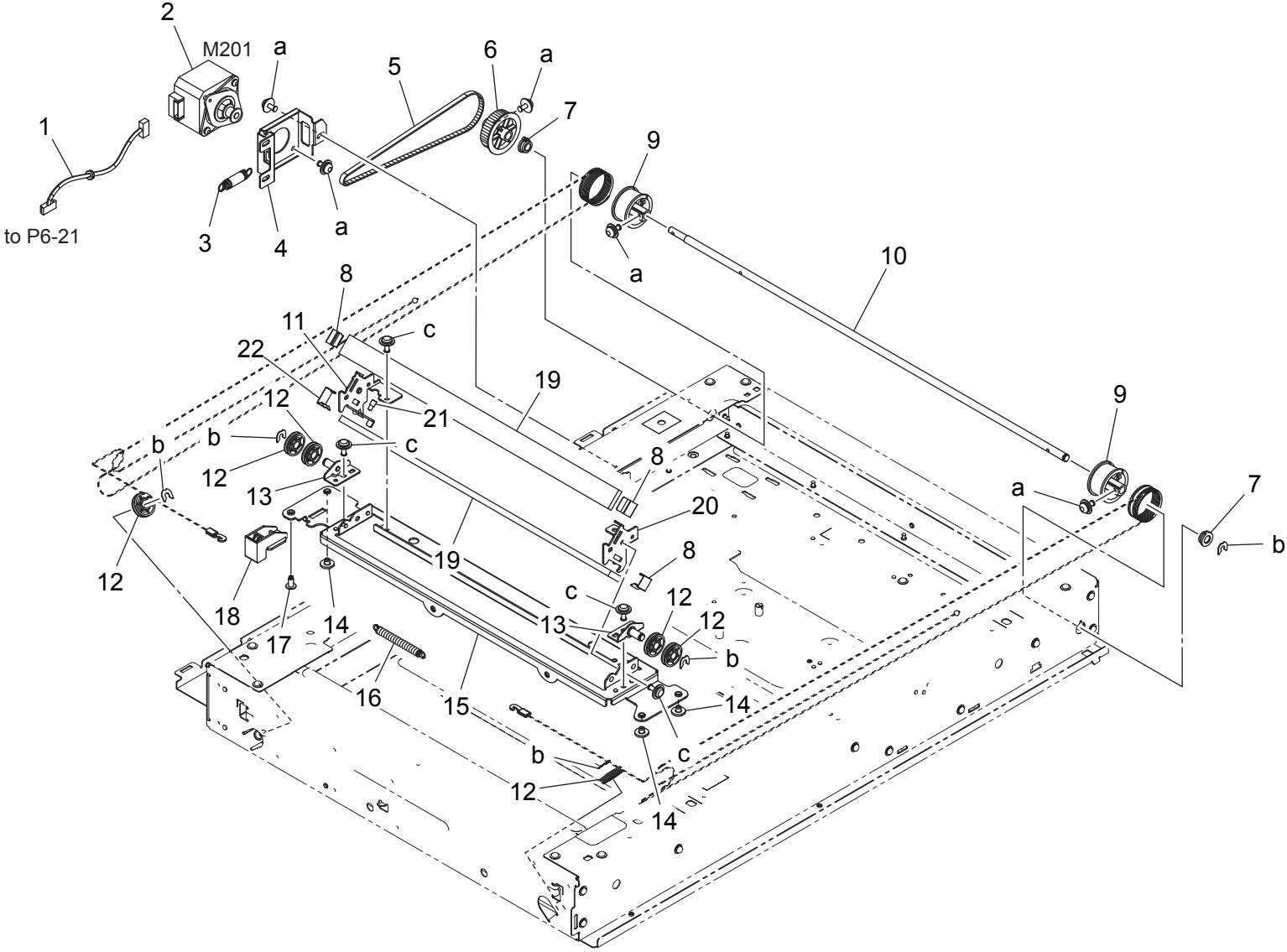

SCANNER SECTION

Key	Part No.	Description	Destinations	Class	QTY	Standard parts
1	A5C1N14300	Scanner Wiring		D	1	a-V116030603 b-V218040086 c-V137030603
2	A5C1M10A00	Stepping motor		C	1	
3	A161275700	Pulling Spring		D	1	
4	A161276000	Mounting Plate		D	1	
5	A161275600	Timing belt 335L		D	1	
6	A161275500	Pulley 103T		D	1	
7	A161276500	Bearing		D	2	
8	A0ED274400	Plate spring		D	3	
9	A161275300	Pulley		D	2	
10	A161275400	Shaft		D	1	
11	A161273701	Mounting Plate		D	1	
12	A0ED273600	Pulley		C	6	
13	A161273401	Mounting Plate		D	2	
14	A161271000	Bushing		D	3	
15	A161273100	Frame		D	1	
16	A0ED276301	Pulling Spring		D	1	
17	A161271100	Bushing		D	1	
18	A161273500	Guide Part		D	1	
19	A0ED274300	Mirror		D	2	
20	A161273800	Mounting Plate		D	1	
21	A161274600	Adjusting Screw		C	1	
22	A161274500	Plate spring /1		D	1	

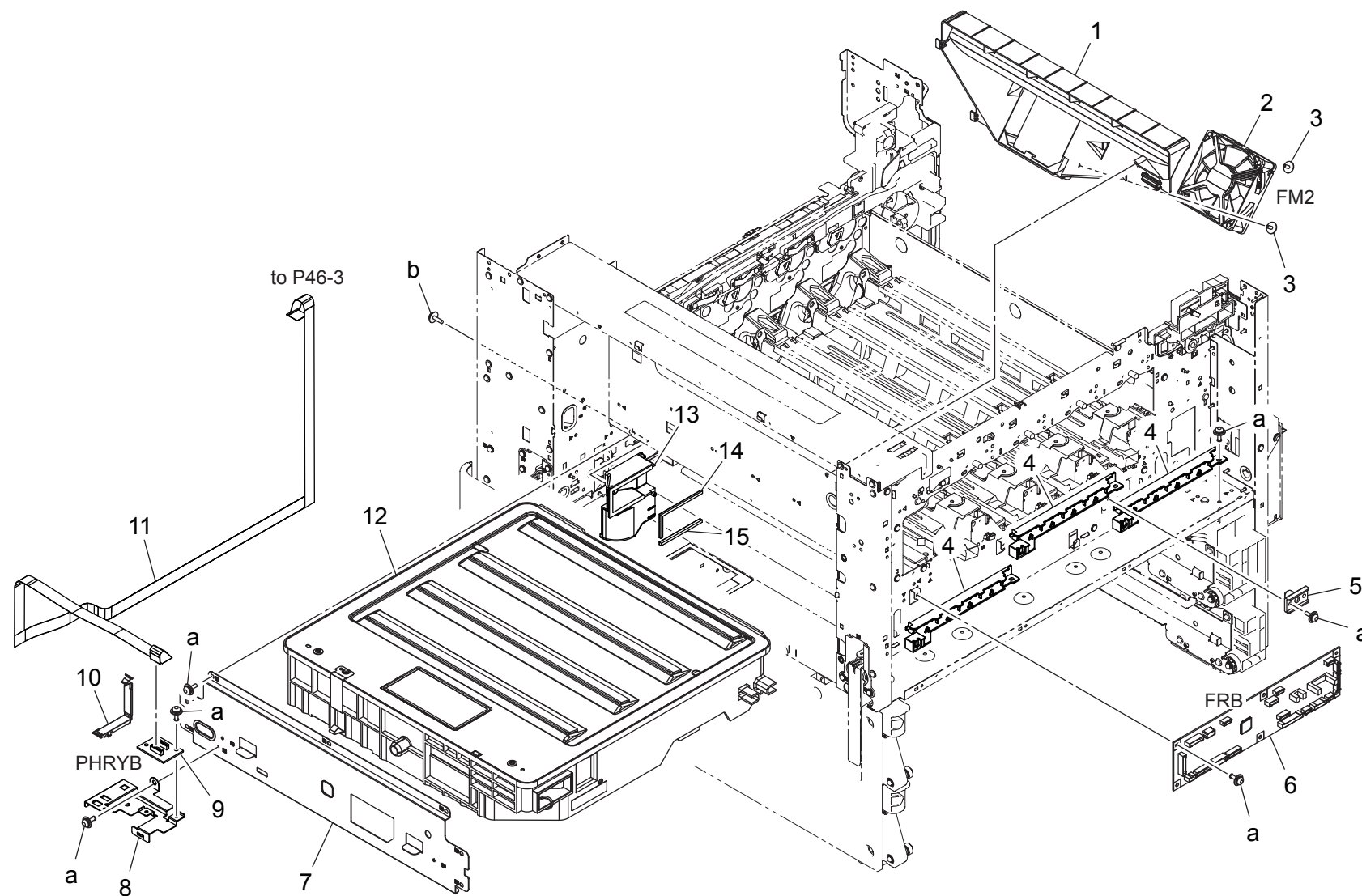

PH UNIT

Key	Part No.	Description	Destinations	Class	QTY	Standard parts
1	A161140200	Duct		D	1	a-V116030803 b-V153030803
2	4139M10000	FAN MOTOR		B	1	
3	4163529301	SCREW		C	2	
4	A5C1135300	Guide		D	3	
5	A161105400	Positioning Plate		D	1	
6	A7PUH00500	PWB Assembly (FRB)		I	1	
7	A161101802	Mounting Plate		D	1	
8	A7PU130300	Mounting Plate		D	1	
9	A7PUH00800	PHRYB		C	1	
10	A161137802	Holder		D	1	
11	A7PUN10600	I/F Flatcable		C	1	
12	A7PUR71200	Print Head Assy		I	1	
13	A7PU147400	Duct		D	1	
14	A7PU145900	Seal		C	1	
15	A7PU146000	Seal		C	1	

TONER SUPPLY SECTION

P 10

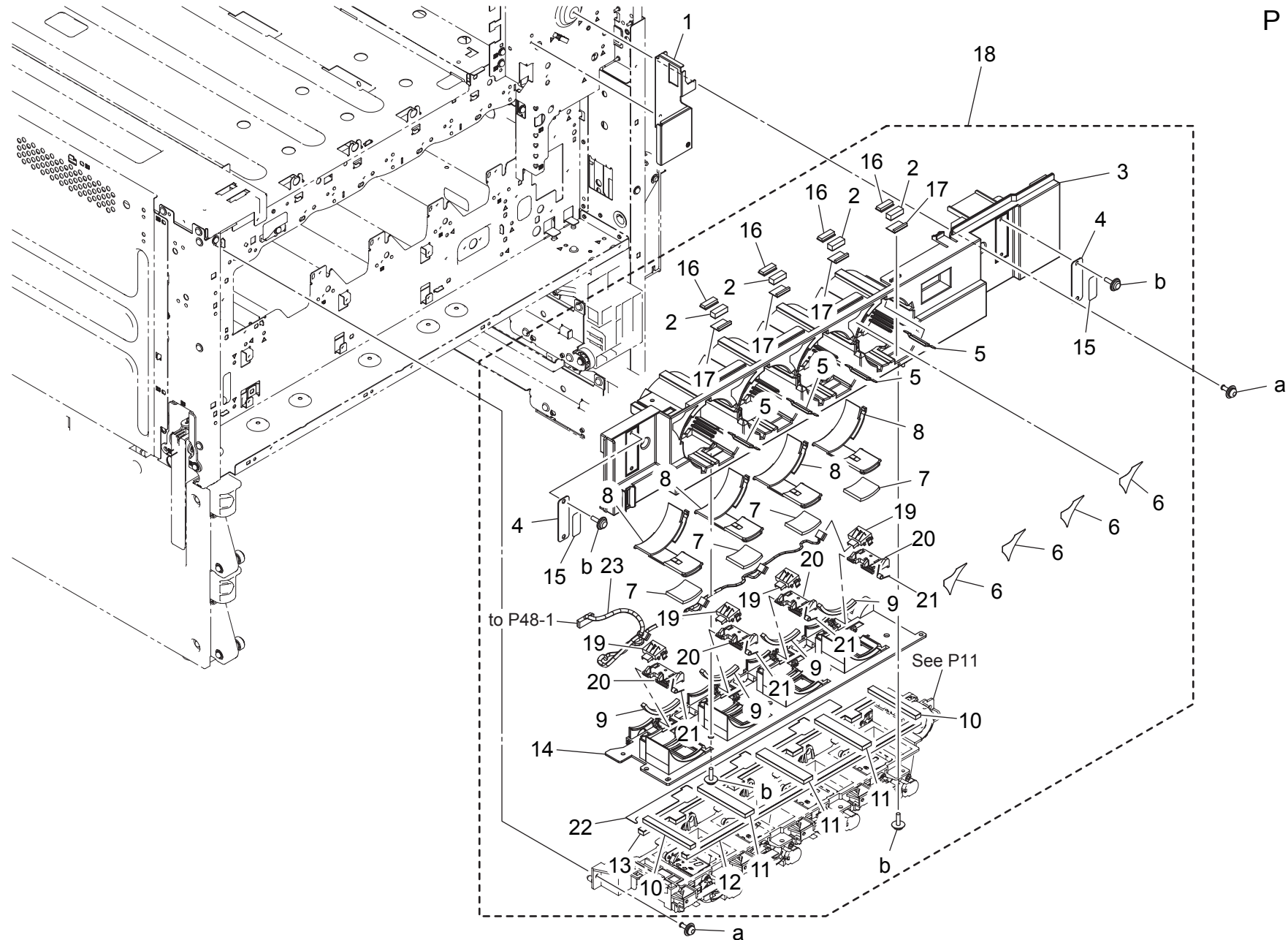

TONER SUPPLY SECTION

Key	Part No.	Description	Destinations	Class	QTY	Standard parts
1	A5C1120800	Reinforce Plate		D	1	a-V116030803 b-V153030803
2	A161403701	Seal		D	4	
3	A7PU405200	Cover		D	1	
4	4038101401	SUCTION PLATE		D	2	
5	A161403901	Spacer		D	4	
6	A0ED940600	Label Toner 1		D	4	
7	A161402502	Seal		D	4	
8	A161402403	Shutter		D	4	
9	A161403800	Seal		D	4	
10	A161403500	Seal		D	2	
11	A161403600	Seal		D	3	
12	A161403300	Seal		D	1	
13	A161403403	Seal		D	1	
14	A161402114	Cover		D	1	
15	A5C1404500	Seal		C	2	
16	A161404001	Seal /1		D	4	
17	A161404100	Seal /2		D	4	
18	A7PUR71500	Sub Hopper Assy		S	1	
19	A0EDM60001	Relay Connector		D	4	
20	A2XK400001	Holder		D	4	
21	A2XK400100	Torsion Coil spring		D	4	
22	A2XK400200	Partition		D	1	
23	A2XKN10B00	Toner Detection harness /2		D	1	

TONER SUPPLY SECTION

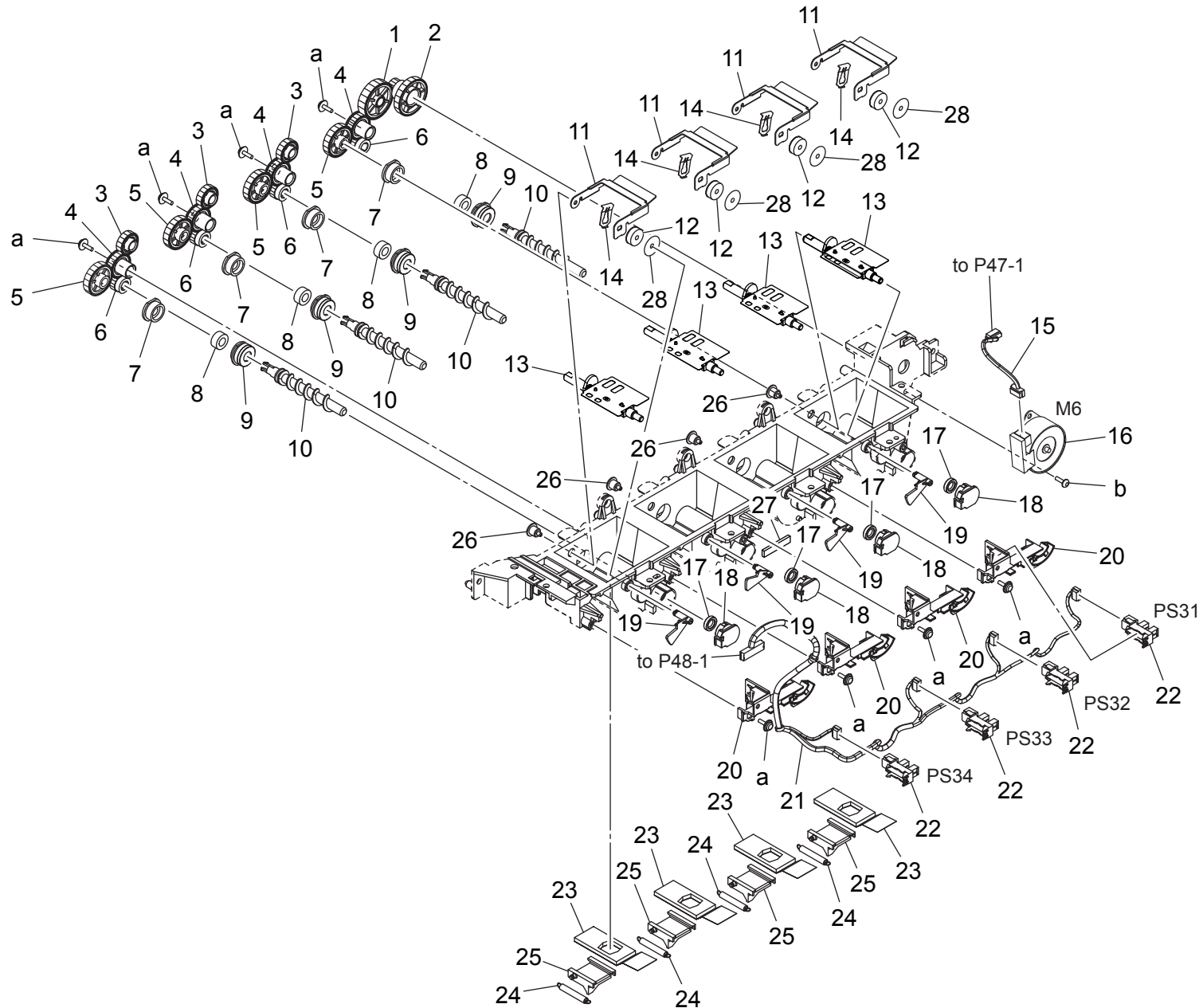

TONER SUPPLY SECTION

Key	Part No.	Description	Destinations	Class	QTY	Standard parts
1	A161401400	Gear 43T		C	1	a-V153030803 b-V145030803
2	A161401300	Gear 17/65T		C	1	
3	A161401500	Gear 25T		C	3	
4	A161401200	Gear 28T		C	4	
5	A161401100	Gear 36T		C	4	
6	A161401000	Gear 18T		C	4	
7	4163510201	BUSHING		C	4	
8	4576536301	SEAL		D	4	
9	A161403101	Holder		C	4	
10	A161400100	Screw		C	4	
11	A161400401	Detecting Plate		D	4	
12	A161400601	Detecting Seal		D	4	
13	A5C1F42000	Agitating Shaft		D	4	
14	A161404200	Fixing Plate		D	4	
15	A161N12801	Toner Drive harness /K		D	1	
16	A7PUM10700	Stepping motor		C	1	
17	4333501201	SEAL		D	4	
18	A161403000	Bushing		D	4	
19	A161404300	Detecting Actuator		D	4	
20	A161400701	Mounting Plate		D	4	
21	A161N10F01	Toner Detection harness /1		D	1	
22	A5C1M50100	Photointerrupter		B	4	
23	A161403200	Seal		D	4	
24	4036534801	TENSION SPRING		C	4	
25	A0ED401000	Shutter		D	4	
26	A161400800	Pin		D	4	
27	A161146800	Seal		D	1	
28	A5C1404600	Washer		D	4	

WASTE TONER BOX SECTION

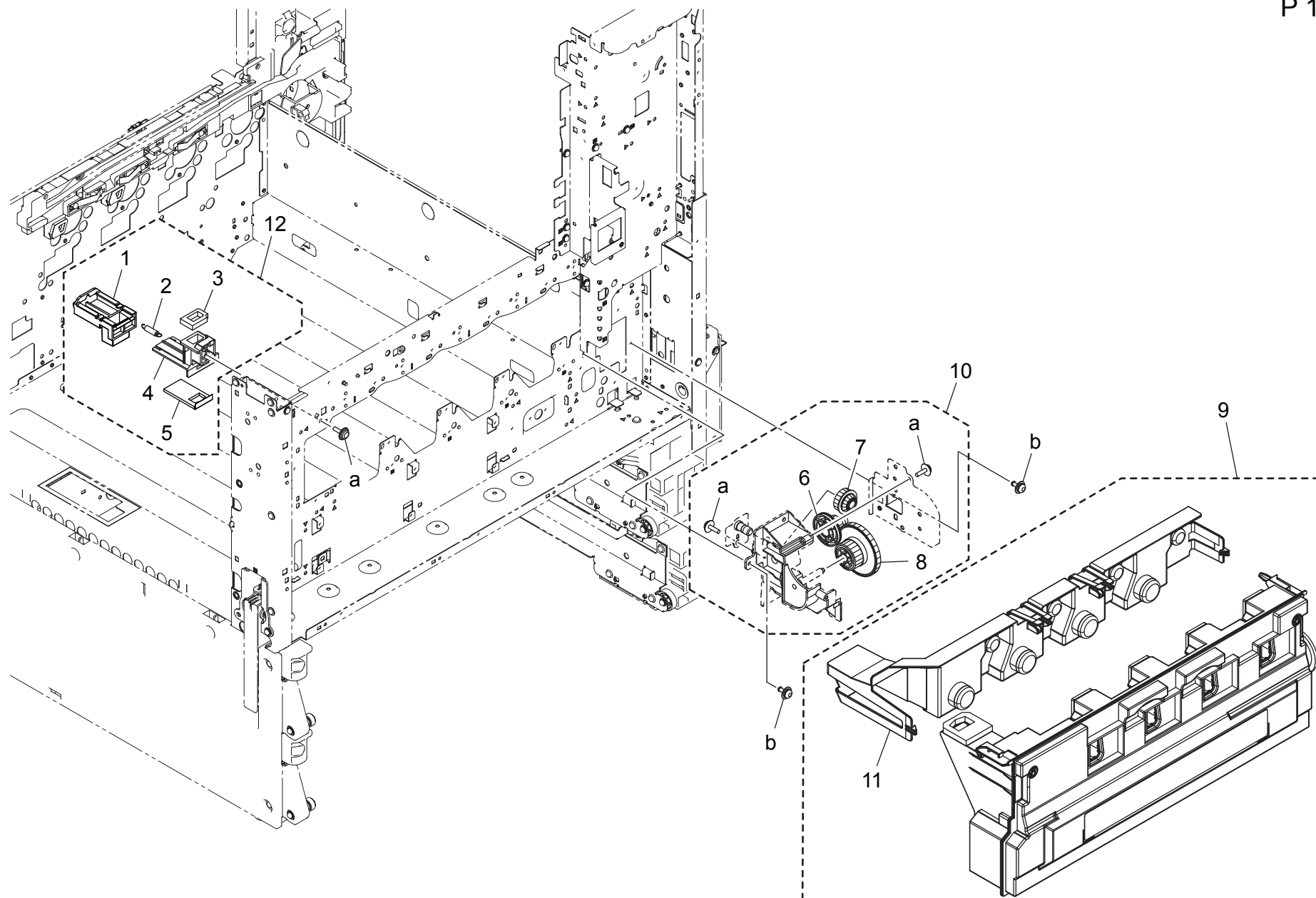

bizhub C258

WASTE TONER BOX SECTION

Key	Part No.	Description	Destinations	Class	QTY	Standard parts
1	A64J363700	Shutter		D	1	a-V153030803 b-V125030818
2	A0ED363200	Pulling Coil spring		D	1	
3	A0ED363400	Seal		D	1	
4	A0ED363001	Pipe		D	1	
5	A0ED363312	Seal		D	1	
6	A161245100	Gear 16/40T		D	1	
7	A0ED245000	Gear 20/20T		D	1	
8	A161245400	Gear 16/51T		D	1	
9	A4NNWY3	WASTE TONER BOX		A	1	
10	A161F21013	Waste Toner Drive		C	1	
11	A161362000	Cover		C	1	
12	A64JR71400	Waste Toner Pipe		C	1	

ERASE LAMP SECTION

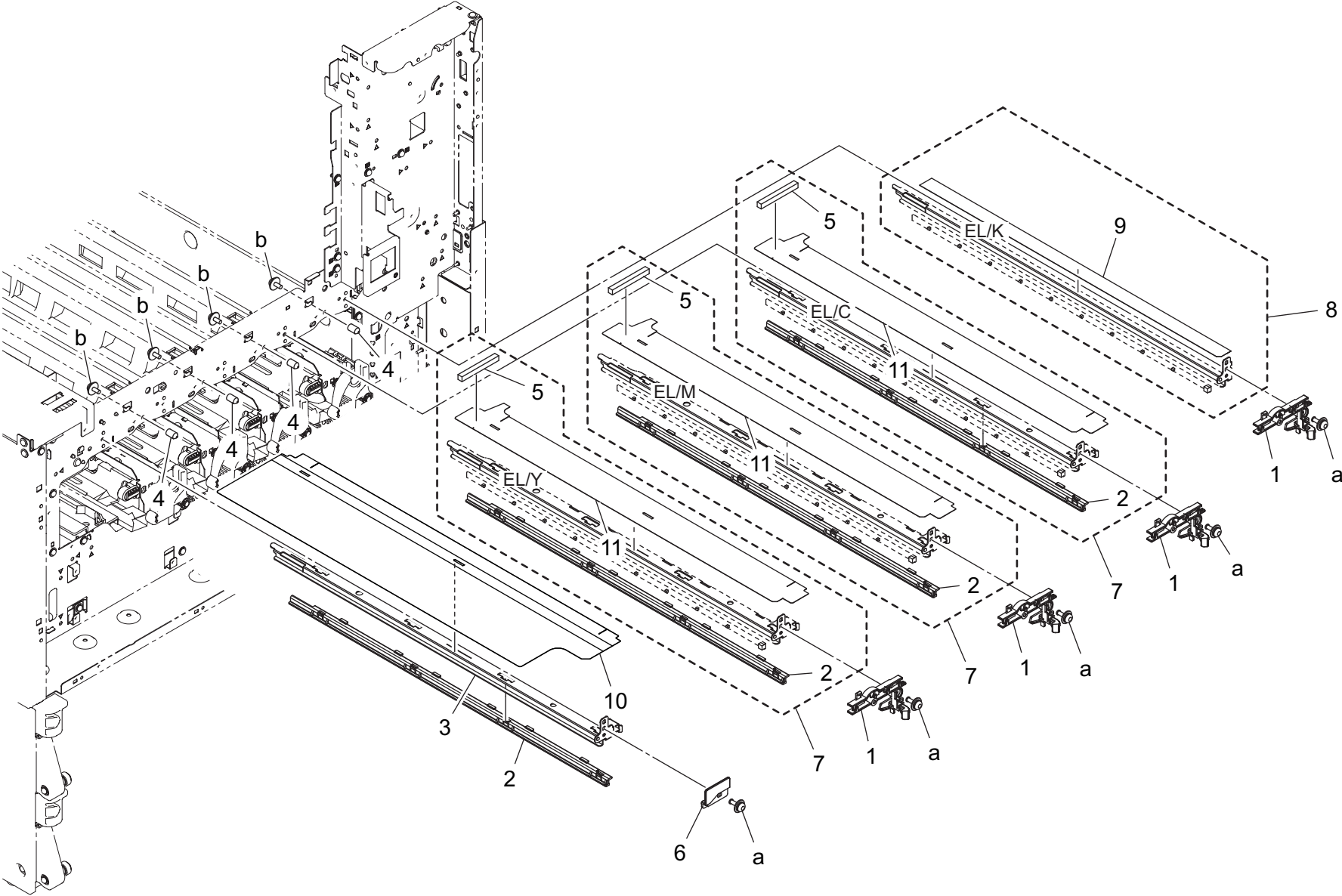

ERASE LAMP SECTION

Key	Part No.	Description	Destinations	Class	QTY	Standard parts
1	A161130101	Holder		D	4	a-V116030803 b-V116030603
2	A0ED105400	Rail		D	4	
3	A161105600	Rail		D	1	
4	A0ED103100	Pin		D	4	
5	A161107100	Seal		D	3	
6	A161138500	Guide		D	1	
7	A7PUR70600	Eraser (YMC) Assy		C	3	
8	A7PUR70500	Eraser (Black) Assy		C	1	
9	A161107400	Light blocking Part		C	1	
10	A5C1102800	Seal		D	1	
11	A5C1105500	Light blocking Part		D	3	

DV LOCK LEVER SECTION

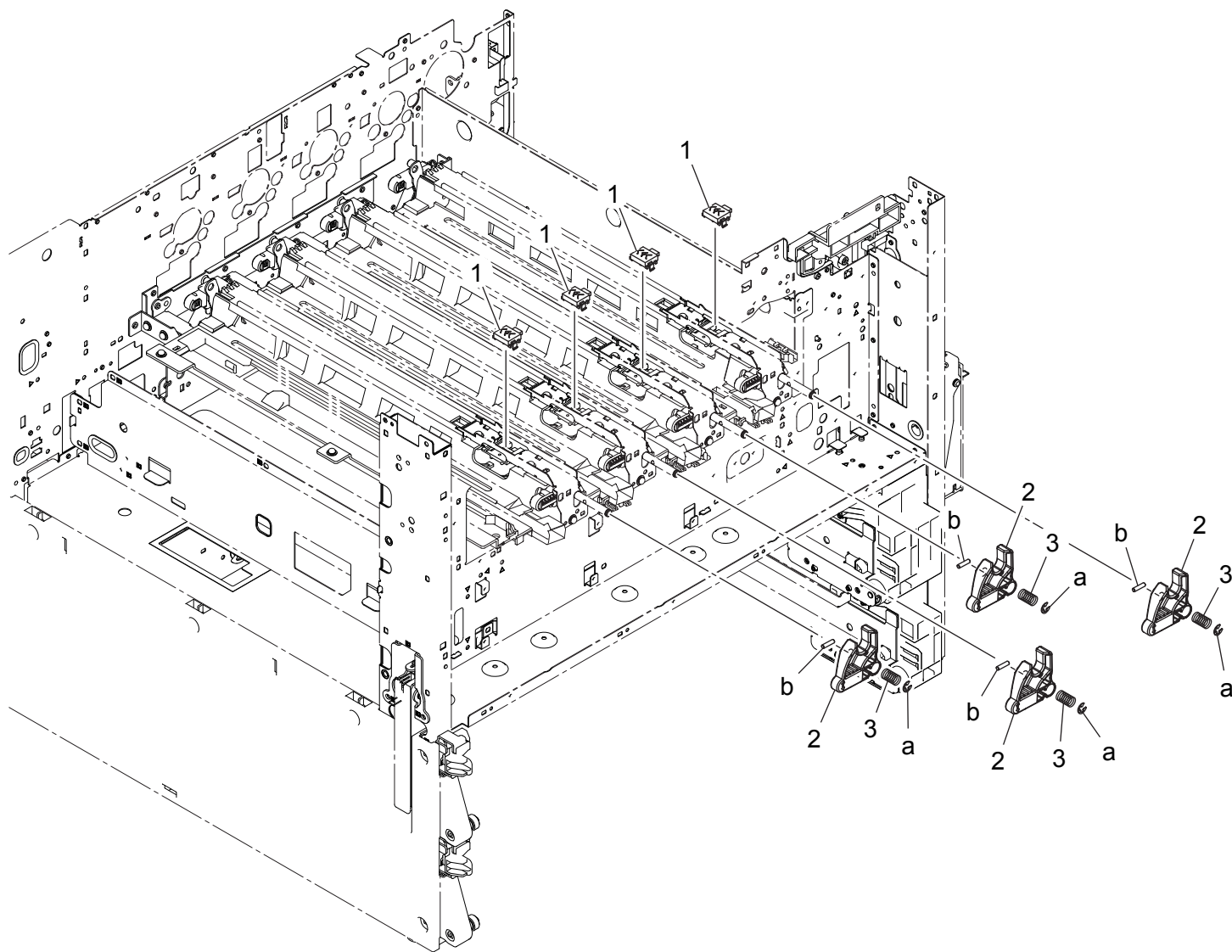

DV LOCK LEVER SECTION

Key	Part No.	Description	Destinations	Class	QTY	Standard parts
1	A0EDM60001	Relay Connector		D	4	a-V217040001 b-V234301250
2	A161116202	Release Lever		D	4	
3	A161119500	Compressing Coil spring		D	4	

TRANSFER UNIT

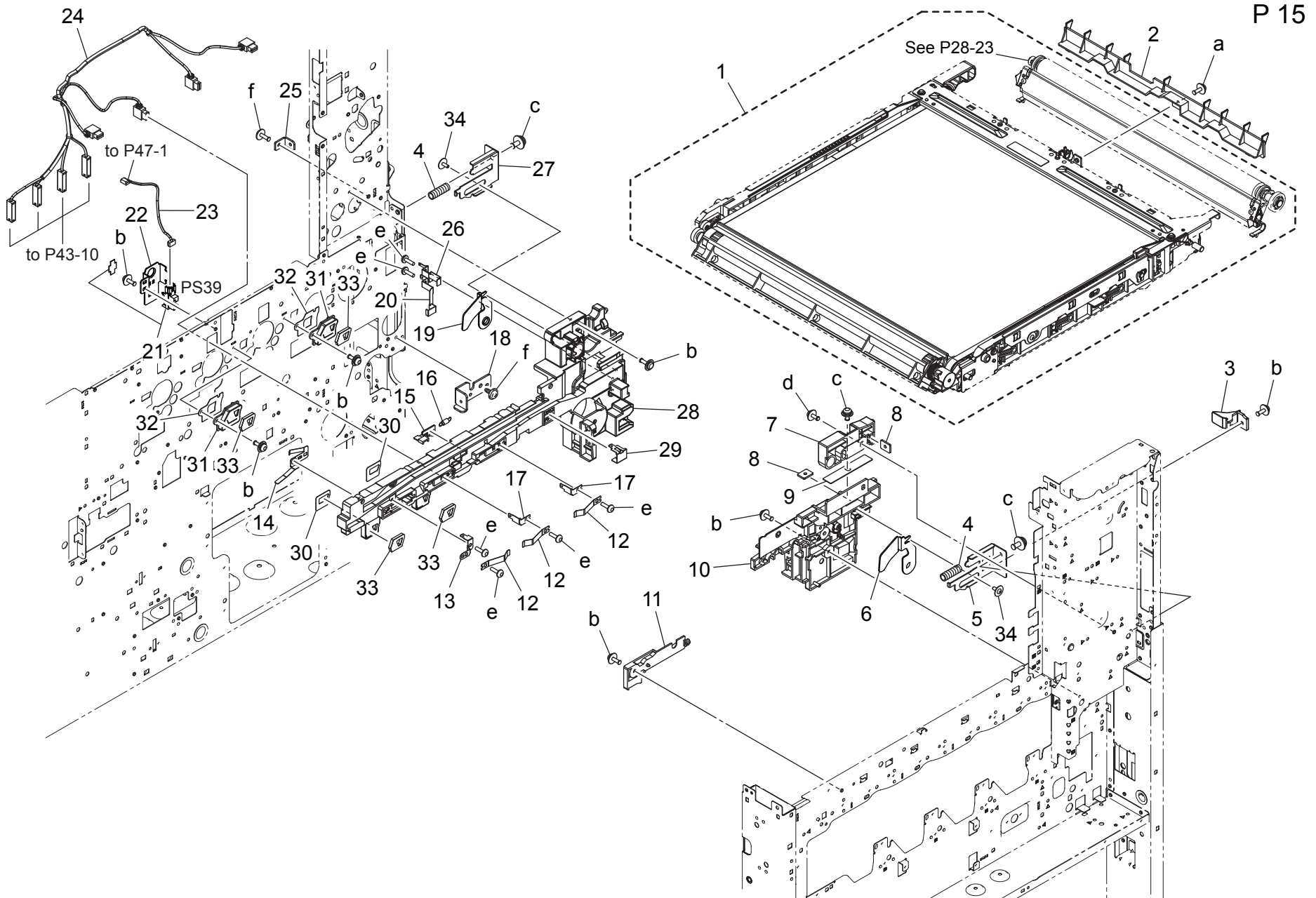

bizhub C258

Key	Part No.	Description	Destinations	Class	QTY	Standard parts
1	A161R71311	Intermediate Image Transfer Kit		A	1	a-V116030804 b-V116030803 c-V116040803 d-V125030818 e-V145030803 f-V137030803
2	A161508400	Guide		C	1	
3	A161110601	Lock Part		D	1	
4	A0ED111000	Compressing Coil spring		D	2	
5	A161112500	Lever /Front		D	1	
6	A5C1112800	Arm /Front		D	1	
7	A161110400	Fusing Rail /Front		D	1	
8	A161112200	Mounting Plate		D	2	
9	A161112600	Adjusting Plate		D	1	
10	A161110201	Rail		D	1	
11	A161110300	Rail		D	1	
12	A0ED111500	Contact /Color		D	3	
13	A161112000	Contact		D	1	
14	A0ED112000	Contact		D	1	
15	A161110500	Detecting Plate		D	1	
16	A0ED110900	Pulling Coil spring		C	1	
17	A0ED111700	Contact		D	2	
18	A7PU109000	Reinforce Plate		D	1	
19	A5C1112900	Arm /Rear		D	1	
20	A161112300	Contact		D	1	
21	A5C1R90000	Photo Interrupter		B	1	
22	A5C1112101	Mounting Plate		D	1	
23	A161N10J00	Connecting Detection harness		D	1	
24	A161N11200	Transfer Wiring /1		D	1	
25	A161112700	Mounting Plate		D	1	
26	A161112400	Contact		D	1	
27	A161112101	Lever /Rear		D	1	
28	A161110102	Rail		D	1	
29	A0ED111400	Contact /K		D	1	
30	A161144900	Seal		C	2	
31	A161141700	Duct		D	2	
32	A161146200	Seal		D	2	
33	A161144801	Seal		C	4	
34	4163529301	SCREW		C	2	

PAPER FEED SECTION

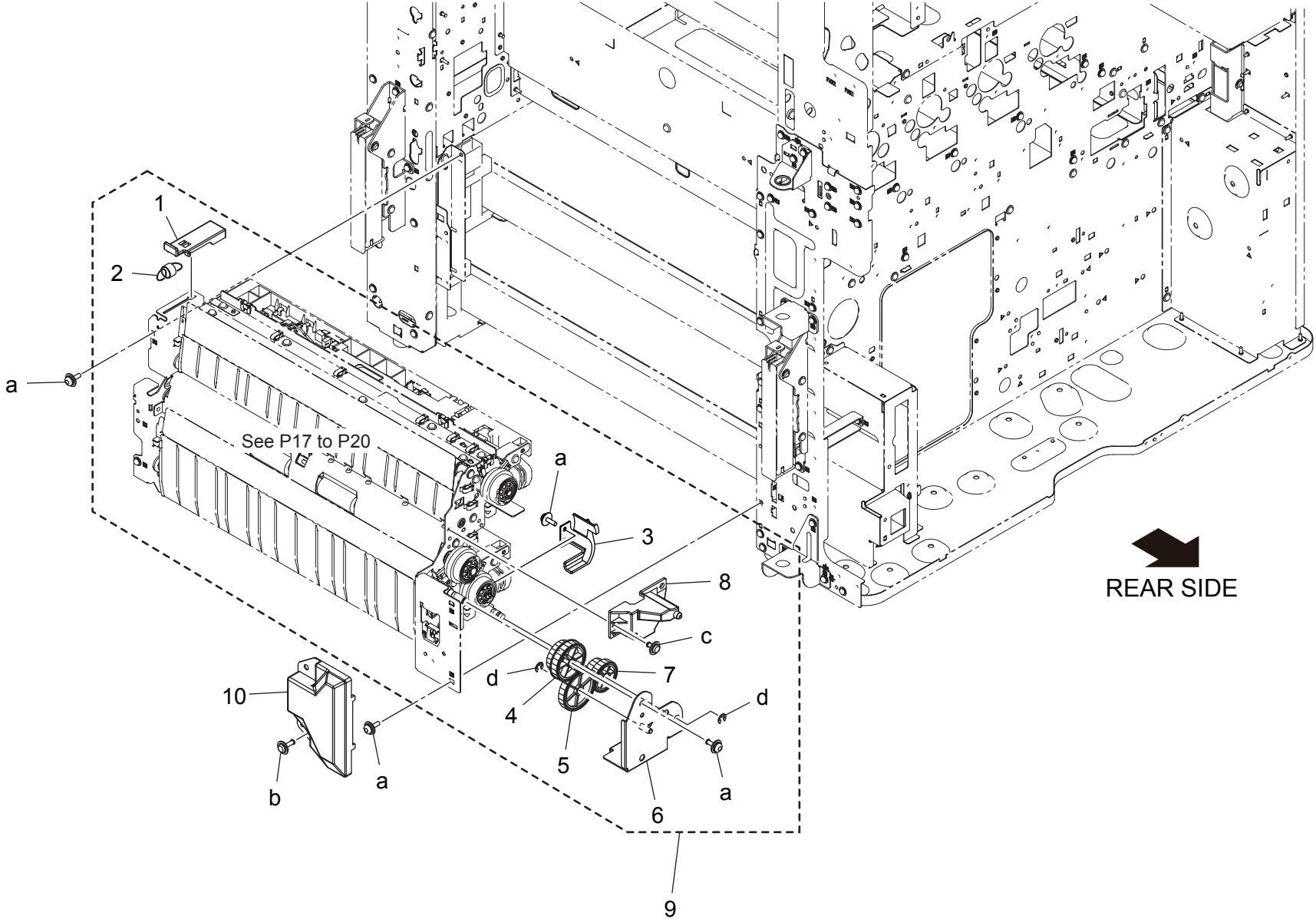

PAPER FEED SECTION

Key	Part No.	Description	Destinations	Class	QTY	Standard parts
1	A161561100	Holder		D	1	a-V116030803 b-V137030803 c-V144030603 d-V217040001
2	A161561200	Pulling Coil spring		D	1	
3	A7PU569100	Cover		D	1	
4	A161576300	Gear 27/33T		C	1	
5	A161576200	Gear 36T		C	1	
6	A161F56101	Caulking(Hold Plate Drive)		D	1	
7	A161576100	Gear 21/26T		C	1	
8	A161565102	Mounting Plate		D	1	
9	A7PUR71611	Paper Feed Assy		S	1	
10	A161579011	Cover		D	1	

1ST PAPER FEED SECTION

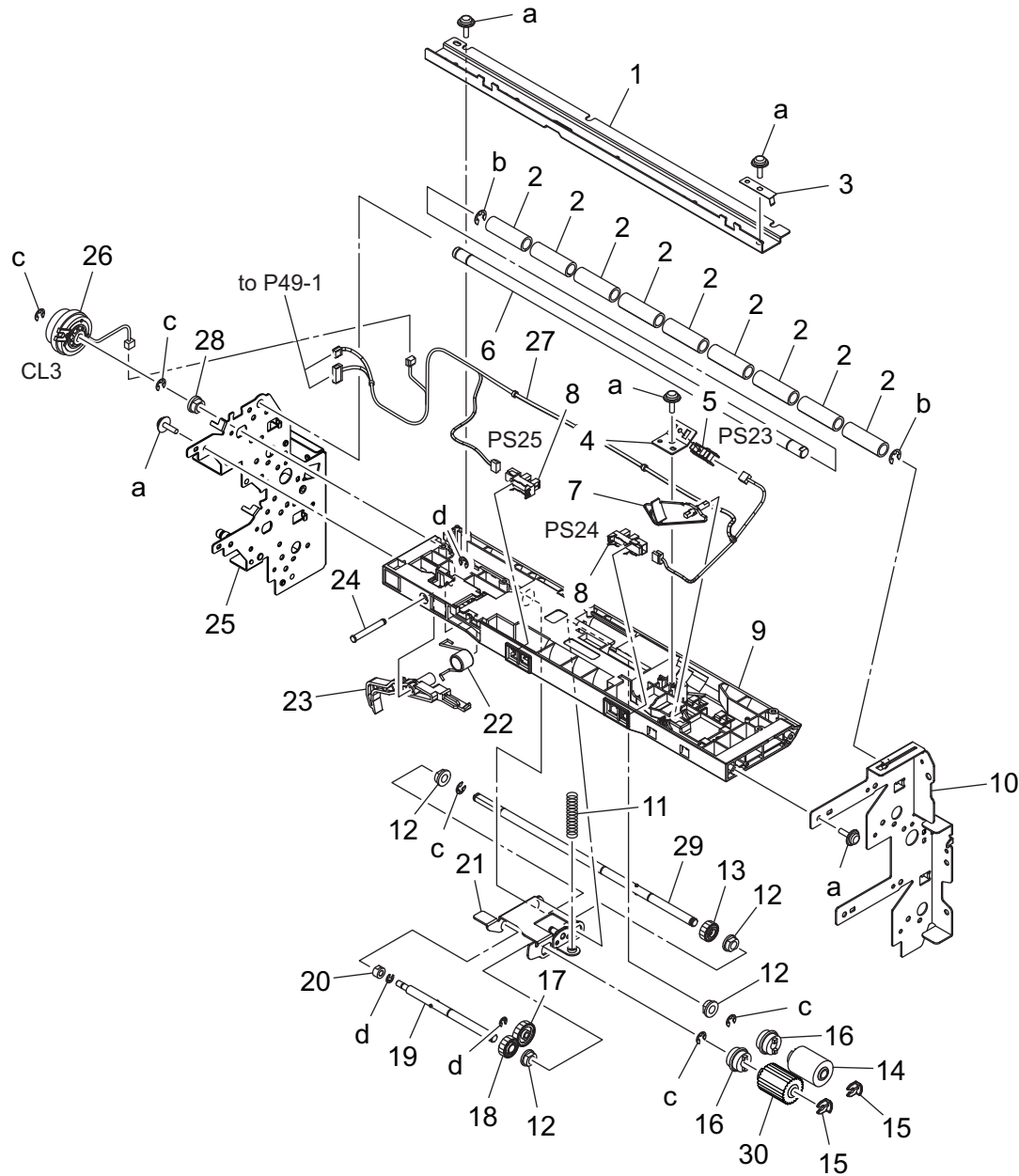

1ST PAPER FEED SECTION

Key	Part No.	Description	Destinations	Class	QTY	Standard parts
1	A161566000	Reinforce Plate		D	1	a-V153030803 b-V217050001 c-V217040001 d-V217030001
2	4034352501	ROLLER		C	9	
3	A5C1560600	Ground Plate		D	1	
4	A161560900	Mounting Plate		D	1	
5	A0EDM50100	Photoreflector		I	1	
6	A5C1565500	Shaft		D	1	
7	A161561600	Actuator		C	1	
8	A5C1M50100	Photointerrupter		B	2	
9	A161565302	Paper feed Frame		D	1	
10	A161560112	Frame /Front		D	1	
11	A161562800	Compressing Coil spring		C	1	
12	4131300301	BUSHING		C	4	
13	A161562400	Gear 26T		C	1	
14	A00J563600	Roller		A	1	
15	56AA40490	SHAFT STOPPER 4		C	2	
16	A02E561100	Clutch		C	2	
17	A161562300	Gear 34T		C	1	
18	A161562600	Gear 28T		C	1	
19	A161562000	Shaft		D	1	
20	A161562500	Bushing		C	1	
21	A161562101	Holder		D	1	
22	A161567400	Torsion Spring		C	1	
23	A161567300	Lever		C	1	
24	A02E560800	Shaft		D	1	
25	A161F56027	Caulking(Frame)		D	1	
26	A02EM20200	Clutch		B	1	
27	A161N10P01	Paperfeed Wiring /1		D	1	
28	A00J663200	Bushing		C	1	
29	A161560500	Shaft		D	1	
30	A5C1562200	Roller		A	1	

1ST PAPER FEED SECTION

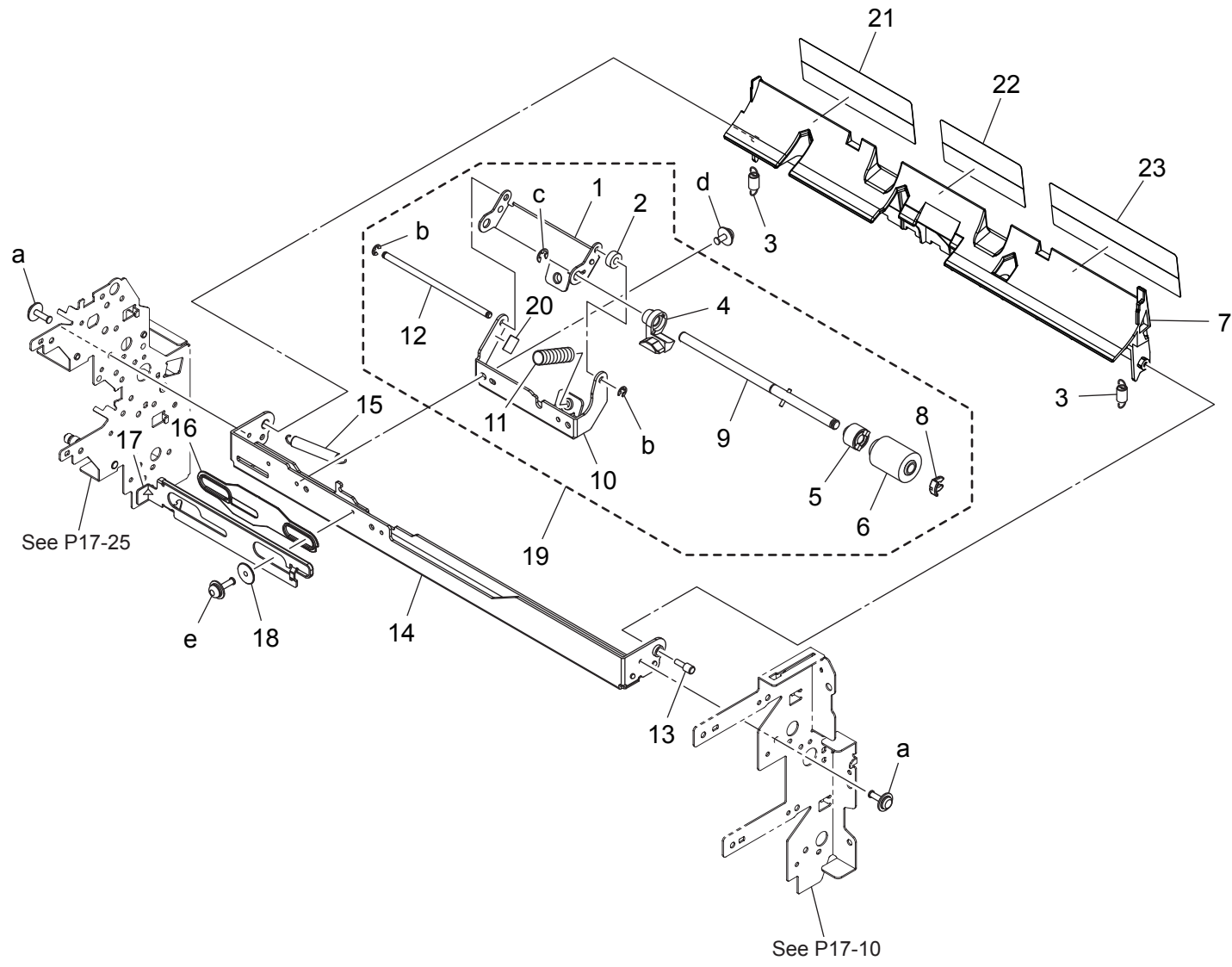

1ST PAPER FEED SECTION

Key	Part No.	Description	Destinations	Class	QTY	Standard parts
1	A5C1563100	Holder		D	1	a-V137030803 b-V217030001 c-V217040001 d-V116030603 e-V116031003
2	4040561000	Spacer		D	1	
3	A161568600	Pulling Coil spring		C	2	
4	A5C1563500	Guide		D	1	
5	A0ED563900	Torque limiter		C	1	
6	A00J563600	Roller		A	1	
7	A7PU568400	Guide Plate		C	1	
8	56AA40490	SHAFT STOPPER 4		C	1	
9	A5C1563400	Shaft		D	1	
10	A161564001	Mounting Plate		D	1	
11	4030301703	PRESSURE SPRING		C	1	
12	A161563300	Shaft		D	1	
13	4532341001	SHOULDER SCREW		D	1	
14	A161563901	Mounting Plate		D	1	
15	A161564400	Pulling Coil spring		C	1	
16	A161564200	Spacer		D	1	
17	A5C1564101	Lever		D	1	
18	A161564300	Spacer		D	1	
19	A5C1R70800	Separation Roller Assy		C	1	
20	A5C1565600	Sheet		C	1	
21	A7PU567700	Guide		C	1	
22	A7PU567600	Guide		C	1	
23	A7PU567500	Guide		C	1	

2ND PAPER FEED SECTION

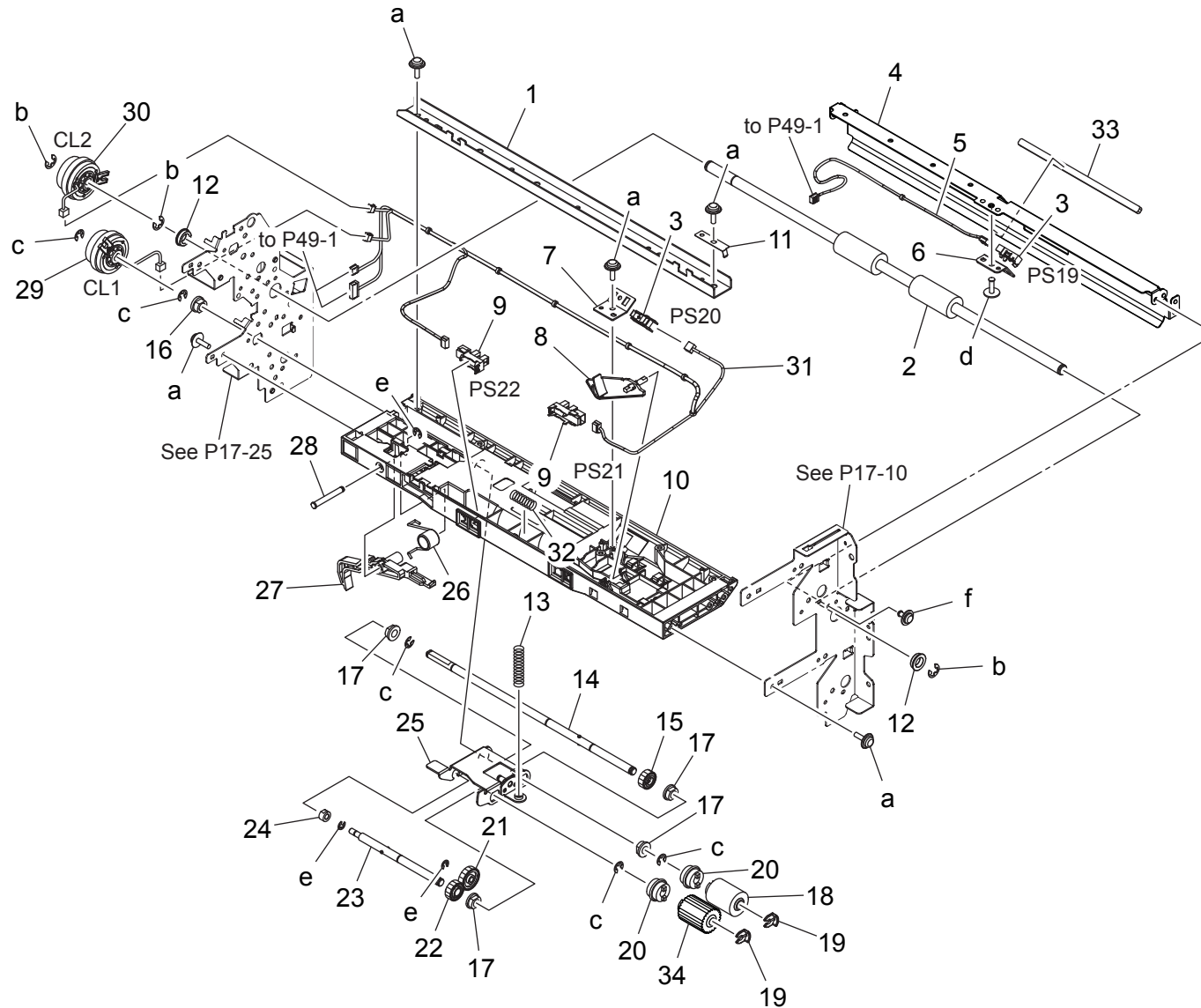

2ND PAPER FEED SECTION

Key	Part No.	Description	Destinations	Class	QTY	Standard parts
1	A161561000	Reinforce Plate		D	1	a-V153030803 b-V217050001 c-V217040001 d-V137030803 e-V217030001 f-V144030603
2	A161578100	Drive Roller		C	1	
3	A0EDM50100	Photoreflector		I	2	
4	A161578212	Guide Plate		D	1	
5	A161N12701	Conveyance Detection harness		D	1	
6	A161571100	Mounting Plate		D	1	
7	A161560900	Mounting Plate		D	1	
8	A161561600	Actuator		C	1	
9	A5C1M50100	Photointerrupter		B	2	
10	A161560302	Paper feed Frame		D	1	
11	A5C1560600	Ground Plate		D	1	
12	A00J617900	Ball Bearing		B	2	
13	A161562800	Compressing Coil spring		C	1	
14	A161560500	Shaft		D	1	
15	A161562400	Gear 26T		C	1	
16	A00J663200	Bushing		C	1	
17	4131300301	BUSHING		C	4	
18	A00J563600	Roller		A	1	
19	56AA40490	SHAFT STOPPER 4		C	2	
20	A02E561100	Clutch		C	2	
21	A161562300	Gear 34T		C	1	
22	A161562600	Gear 28T		C	1	
23	A161562000	Shaft		D	1	
24	A161562500	Bushing		C	1	
25	A161562101	Holder		D	1	
26	A161567400	Torsion Spring		C	1	
27	A161567300	Lever		C	1	
28	A02E560800	Shaft		D	1	
29	A02EM20200	Clutch		B	1	
30	A02EM20000	Clutch		B	1	
31	A161N10Q02	Paperfeed Wiring /2		D	1	
32	A161563000	Compressing Coil spring		C	1	
33	A161578700	Cushion		C	1	
34	A5C1562200	Roller		A	1	

2ND PAPER FEED SECTION

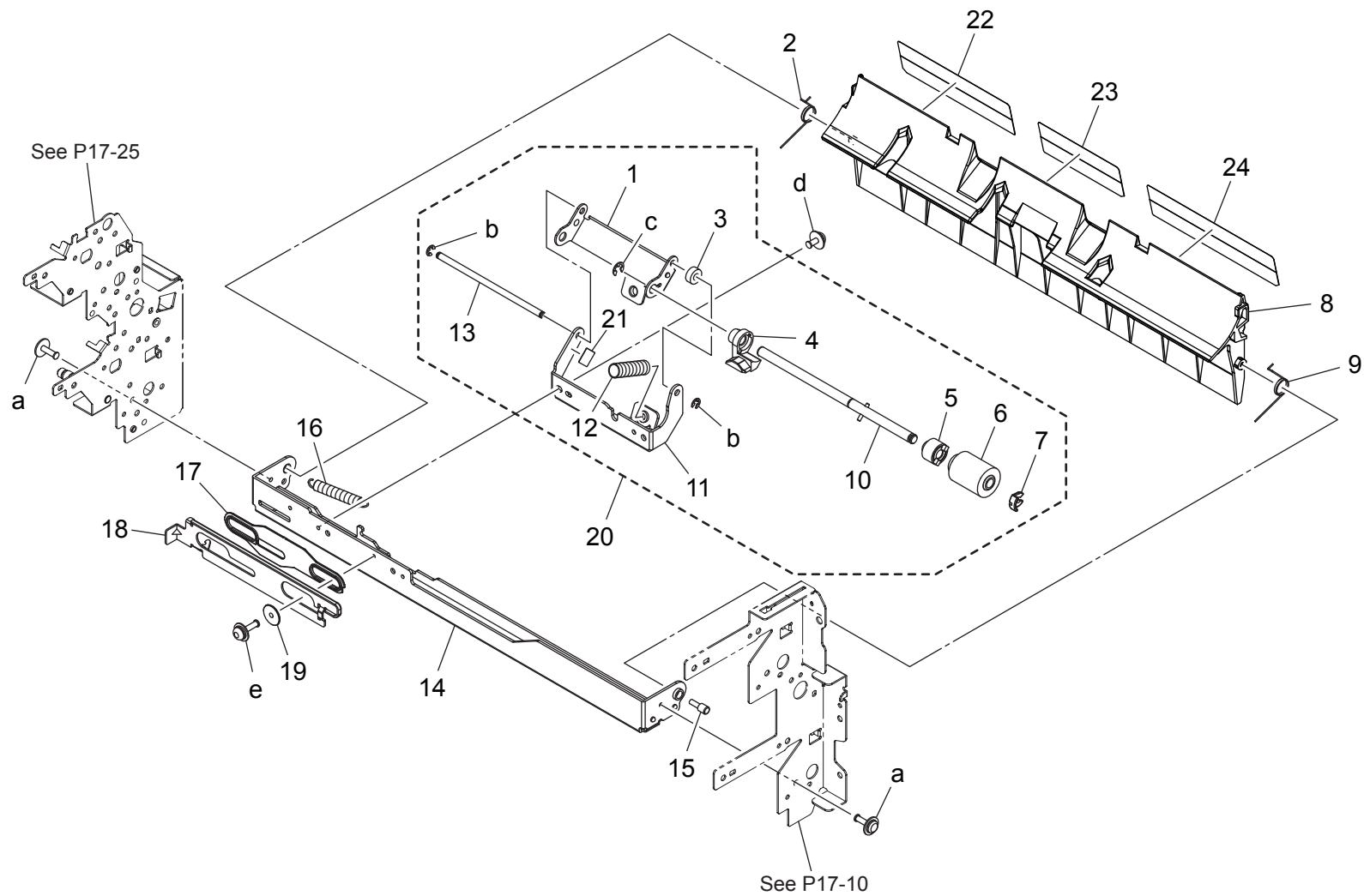

2ND PAPER FEED SECTION

Key	Part No.	Description	Destinations	Class	QTY	Standard parts
1	A5C1563100	Holder		D	1	a-V137030803 b-V217030001 c-V217040001 d-V116030603 e-V116031003
2	A161568800	Torsion Coil spring		C	1	
3	4040561000	Spacer		D	1	
4	A5C1563500	Guide		D	1	
5	A0ED563900	Torque limiter		C	1	
6	A00J563600	Roller		A	1	
7	56AA40490	SHAFT STOPPER 4		C	1	
8	A7PU578400	Guide Plate		C	1	
9	A161568700	Torsion Coil spring		C	1	
10	A5C1563400	Shaft		D	1	
11	A161564001	Mounting Plate		D	1	
12	4030301703	PRESSURE SPRING		C	1	
13	A161563300	Shaft		D	1	
14	A161563901	Mounting Plate		D	1	
15	4532341001	SHOULDER SCREW		D	1	
16	A161564400	Pulling Coil spring		C	1	
17	A161564200	Spacer		D	1	
18	A5C1564101	Lever		D	1	
19	A161564300	Spacer		D	1	
20	A5C1R70800	Separation Roller Assy		C	1	
21	A5C1565600	Sheet		C	1	
22	A7PU577700	Guide		C	1	
23	A7PU577600	Guide		C	1	
24	A7PU577500	Guide		C	1	

CASSETTE RAIL SECTION

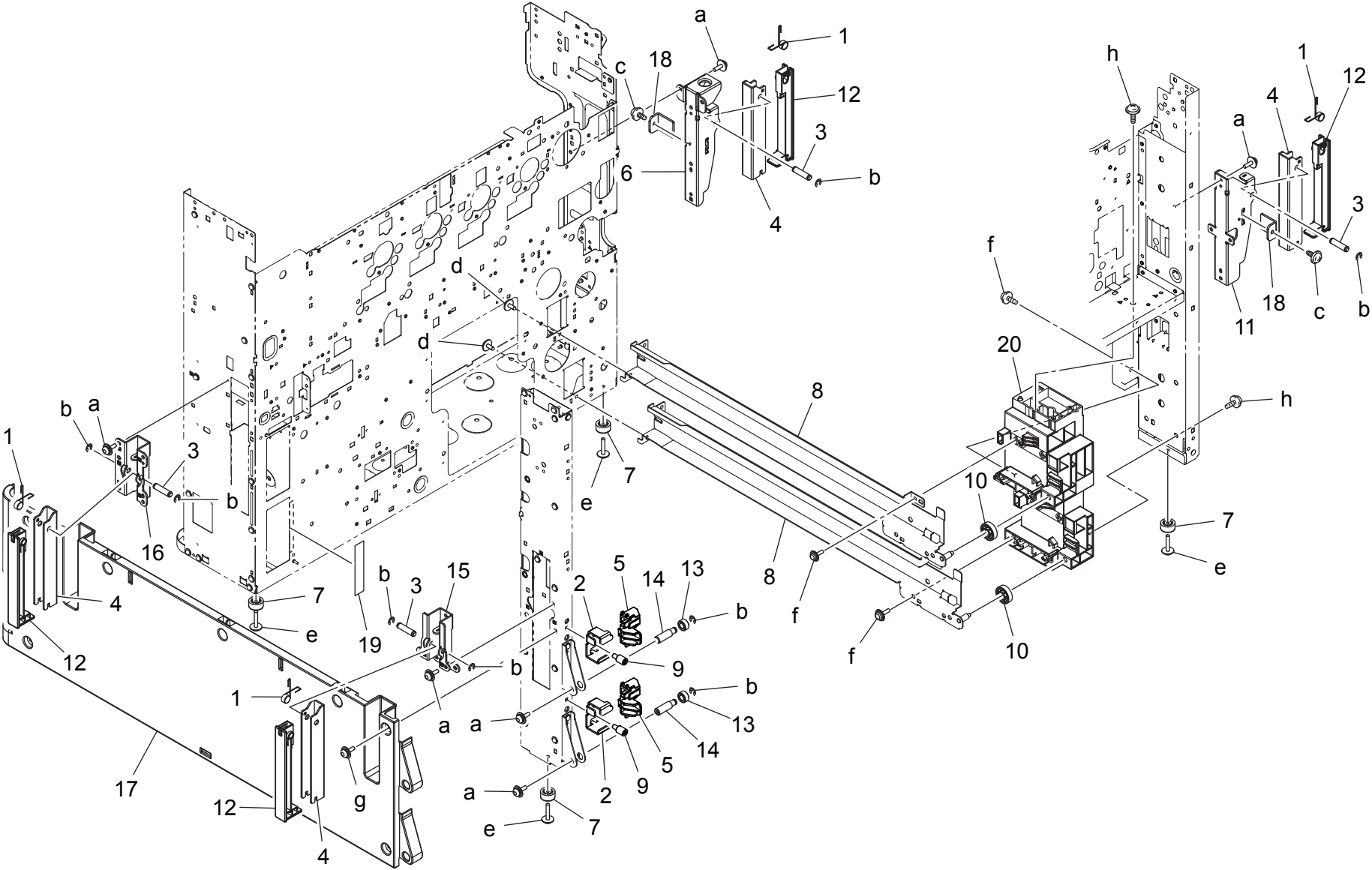

CASSETTE RAIL SECTION

Key	Part No.	Description	Destinations	Class	QTY	Standard parts
1	A161104300	Torsion Coil spring		D	4	a-V116030803 b-V217040001 c-V137030803 d-V144030603 e-V137031203 f-V153030803 g-V116030804 h-V153031004
2	A7PU102201	Mounting Plate		D	2	
3	A161104200	Shaft		D	4	
4	A161101900	Lever		D	4	
5	A7PU102301	Stopper		D	2	
6	A5C1104800	Mounting Plate		D	1	
7	0996305501	RUBBER FOOT		C	4	
8	A5C1101101	Rail /ASSY		D	2	
9	A1UD192400	Shoulder screw /2		C	2	
10	A161103901	Roll		D	2	
11	A5C1104400	Mounting Plate		D	1	
12	A161103700	Cover		D	4	
13	A161623400	Roll		D	2	
14	A161105200	Shaft		D	2	
15	A161101600	Mounting Plate		D	1	
16	A161101701	Mounting Plate		D	1	
17	A7PU104000	Holder		D	1	
18	A5C1104700	Mounting Plate		D	2	
19	A61F130700	Tape		D	1	
20	A5C1106000	Holder		D	1	

PAPER SIZE DETECTION SECTION

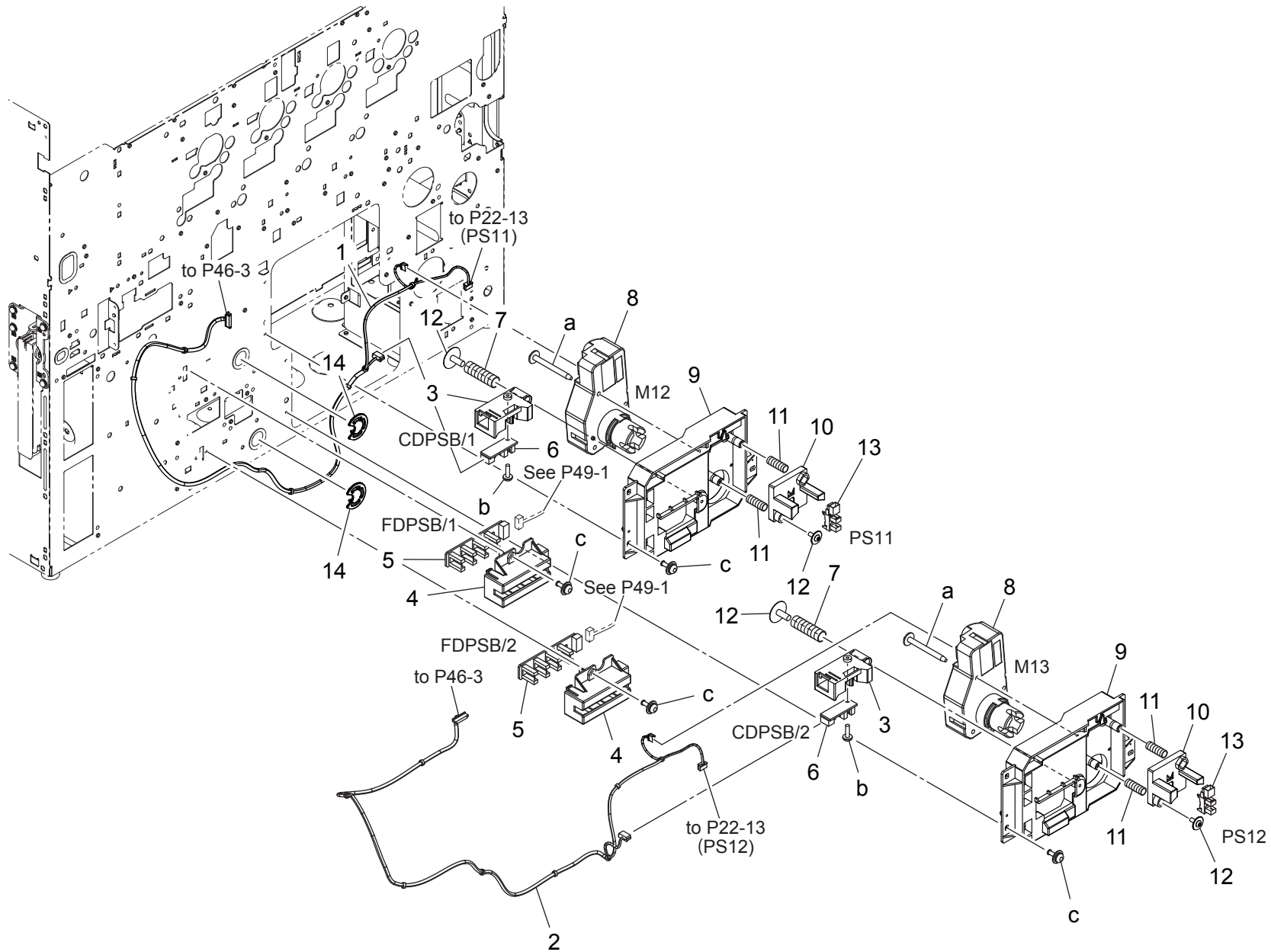

PAPER SIZE DETECTION SECTION

Key	Part No.	Description	Destinations	Class	QTY	Standard parts
1	A7PUN10401	Harness /Paperfeed		D	1	a-V153033003 b-V145030803 c-V116030803
2	A7PUN10501	Harness /Paperfeed		D	1	
3	A7PU627500	Holder		D	2	
4	A5C1628000	Holder		C	2	
5	A161M50600	Photointerrupter		C	2	
6	A161M50501	Photointerrupter		C	2	
7	4002311002	Pressure Spring		C	2	
8	9J06M10300	MOTOR		B	2	
9	A5C1627101	Holder		D	2	
10	A5C1627300	Holder		D	2	
11	A5C1627900	Compressing Coil spring		D	4	
12	4163529301	SCREW		C	4	
13	A5C1M50100	Photointerrupter		B	2	
14	A7PU106100	Cover		C	2	

1ST CASSETTE SECTION

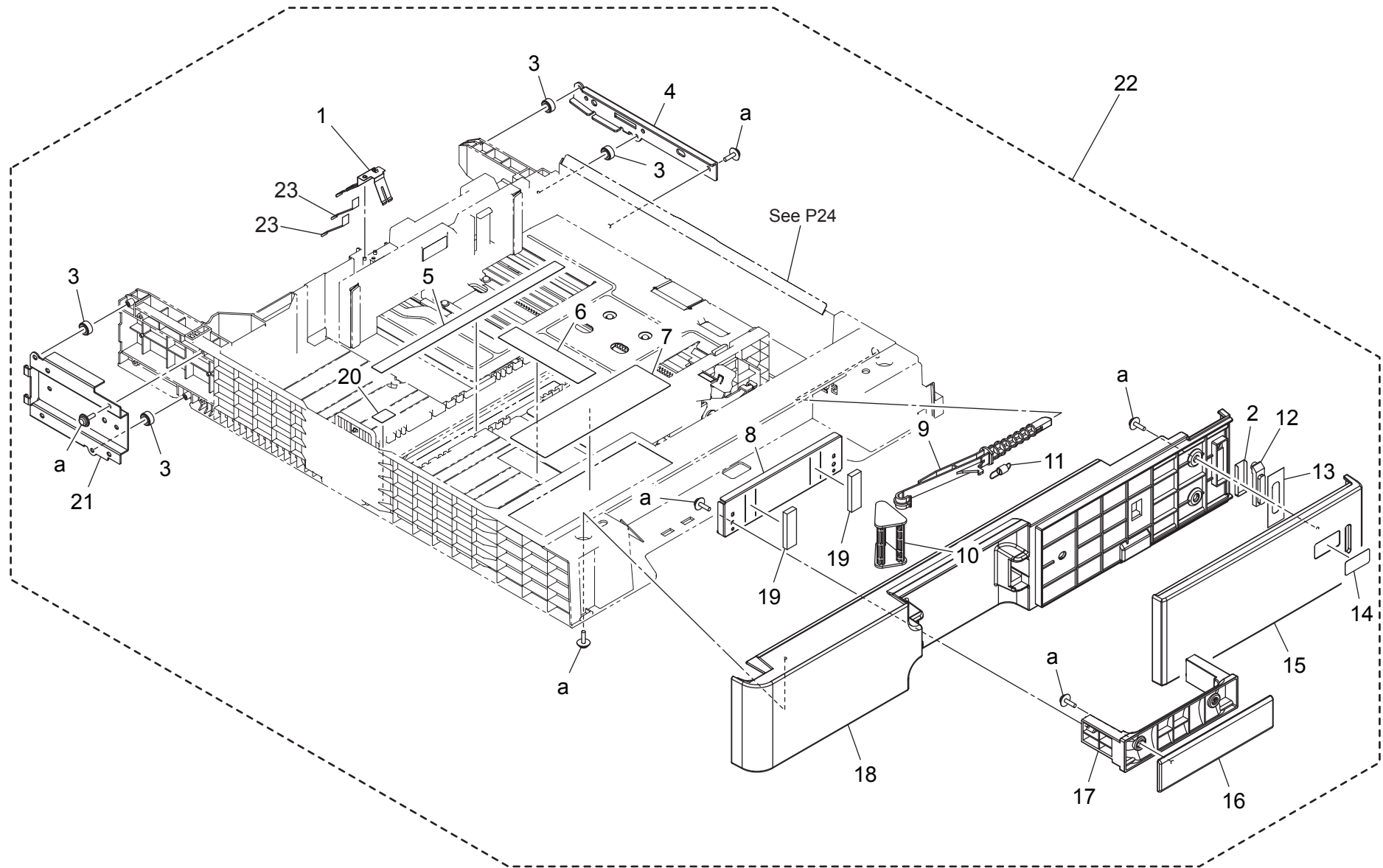

1ST CASSETTE SECTION

Key	Part No.	Description	Destinations	Class	QTY	Standard parts
1	A161622100	Ground Plate		D	1	a-V153030803
2	A161626200	Sheet		D	1	
3	A161623400	Roll		D	4	
4	A161623104	Reinforce Plate /Right		D	1	
5	A00J942202	Label FD		C	1	
6	A02E941500	Label Cd		C	1	
7	A161943802	Label		C	1	
8	A161626300	Holder		D	1	
9	A161626502	Lever		C	1	
10	A161626602	Lever		C	1	
11	A161626800	Pulling Coil spring		C	1	
12	A161626000	Lens		D	1	
13	A161626100	Light blocking Sheet		D	1	
14	A161943100	Label 1		C	1	
15	A161625012	Cover		C	1	
16	A161625900	Cover		C	1	
17	A161626900	Handle		C	1	
18	A161625114	Cover		C	1	
19	A5C1628100	Cushion		D	2	
20	A02E941300	Label Fd		C	1	
21	A161623301	Reinforce Plate /Left		D	1	
22	A7PUR72200	Cassette Assy /1st		S	1	
23	A55V624700	Protection Sheet		C	2	

1ST CASSETTE SECTION

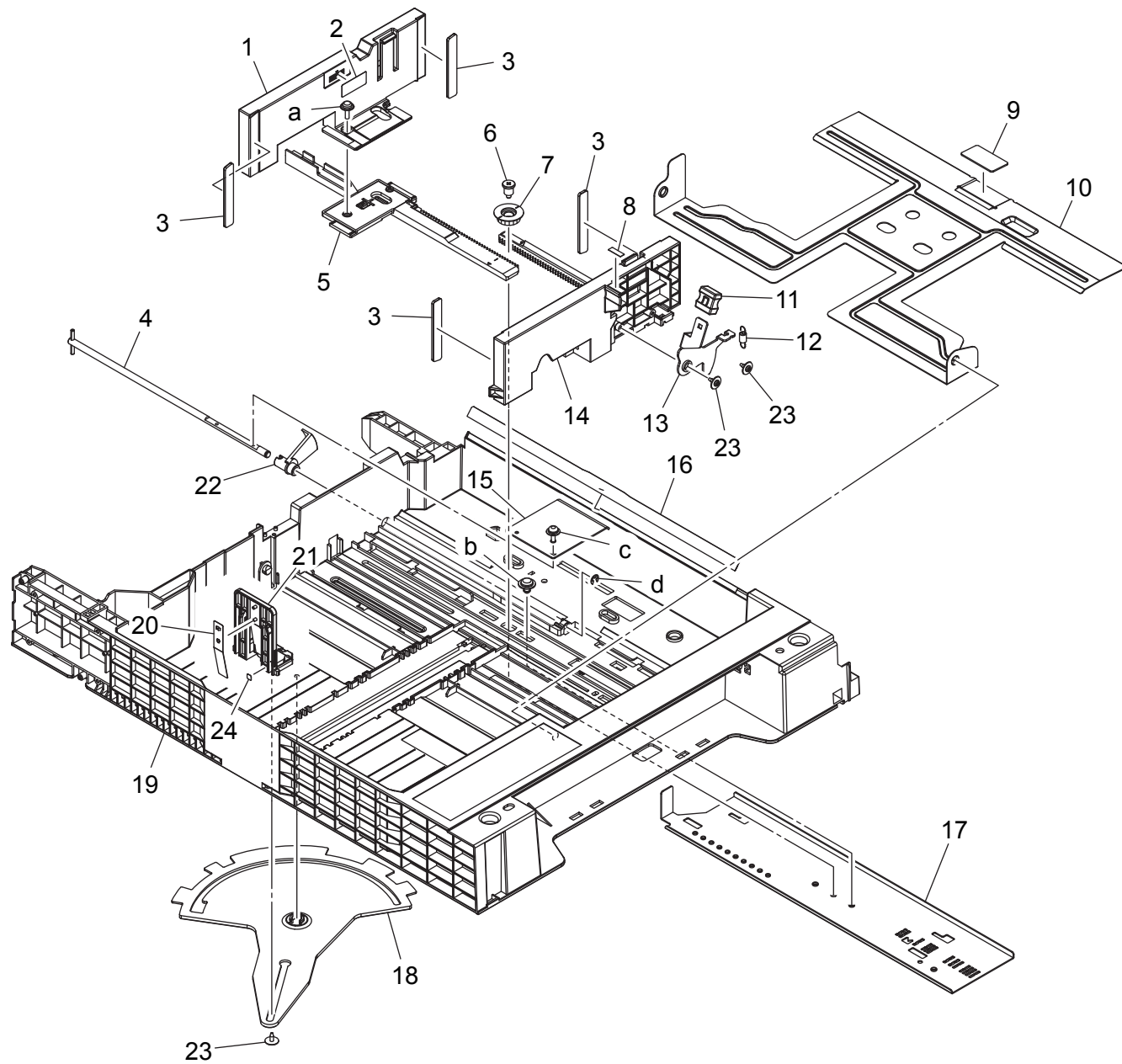

1ST CASSETTE SECTION

Key	Part No.	Description	Destinations	Class	QTY	Standard parts
1	A161620904	Regulating Plate /Rear		C	1	a-V153030803 b-V144040603 c-V116030803 d-V217040001
2	A161943700	Label Max Level		C	1	
3	A161624100	Cushion		C	4	
4	A161621600	Lifting Shaft		D	1	
5	A161621100	Rack		C	1	
6	A161620600	Shoulder screw		D	1	
7	A161620701	Gear		D	1	
8	A161943000	Label		C	1	
9	4030322601	FRICTION SHEET		C	1	
10	A161620400	Lifting Plate		D	1	
11	4037320401	KNOB		C	1	
12	A0ED621400	Pulling Coil spring		D	1	
13	A161621300	Lever		D	1	
14	A161620803	Regulating Plate /Front		C	1	
15	4030320601	LEVER		D	1	
16	A0ED620200	Guide		C	1	
17	A161621900	Mounting Plate		D	1	
18	A161621411	Lever		C	1	
19	A161620107	Paper feed Cassette		D	1	
20	A161621800	Plate spring		C	1	
21	A161621701	Regulating Plate		C	1	
22	A0ED620701	Actuator		C	1	
23	4163529301	SCREW		C	3	
24	A02E940300	Label		C	1	

2ND CASSETTE SECTION

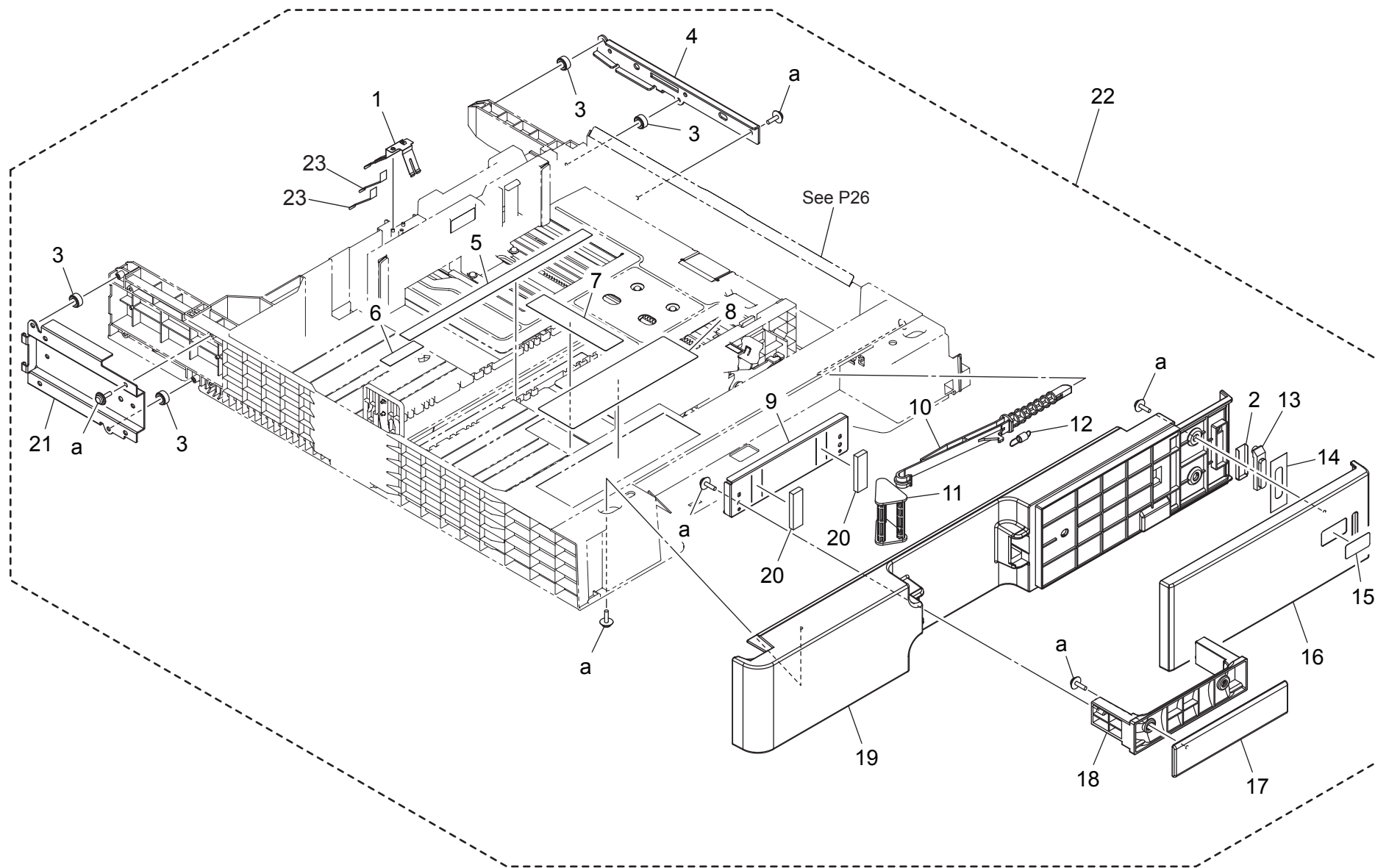

2ND CASSETTE SECTION

Key	Part No.	Description	Destinations	Class	QTY	Standard parts
1	A161622100	Ground Plate		D	1	a-V153030803
2	A161626200	Sheet		D	1	
3	A161623400	Roll		D	4	
4	A161633101	Reinforce Plate /Right		D	1	
5	A00J942202	Label FD		C	1	
6	A161943500	Label		C	1	
7	A161943601	Label		C	1	
8	A161943802	Label		C	1	
9	A161626300	Holder		D	1	
10	A161636502	Lever		C	1	
11	A161626602	Lever		C	1	
12	A161626800	Pulling Coil spring		C	1	
13	A161626000	Lens		D	1	
14	A161626100	Light blocking Sheet		D	1	
15	A161943200	Label 2		C	1	
16	A161635012	Cover		C	1	
17	A161625900	Cover		C	1	
18	A161626900	Handle		C	1	
19	A161635117	Cover		C	1	
20	A5C1628100	Cushion		D	2	
21	A161633202	Reinforce Plate /Left		D	1	
22	A7PUR72300	Cassette Assy /2nd		S	1	
23	A55V624700	Protection Sheet		C	2	

2ND CASSETTE SECTION

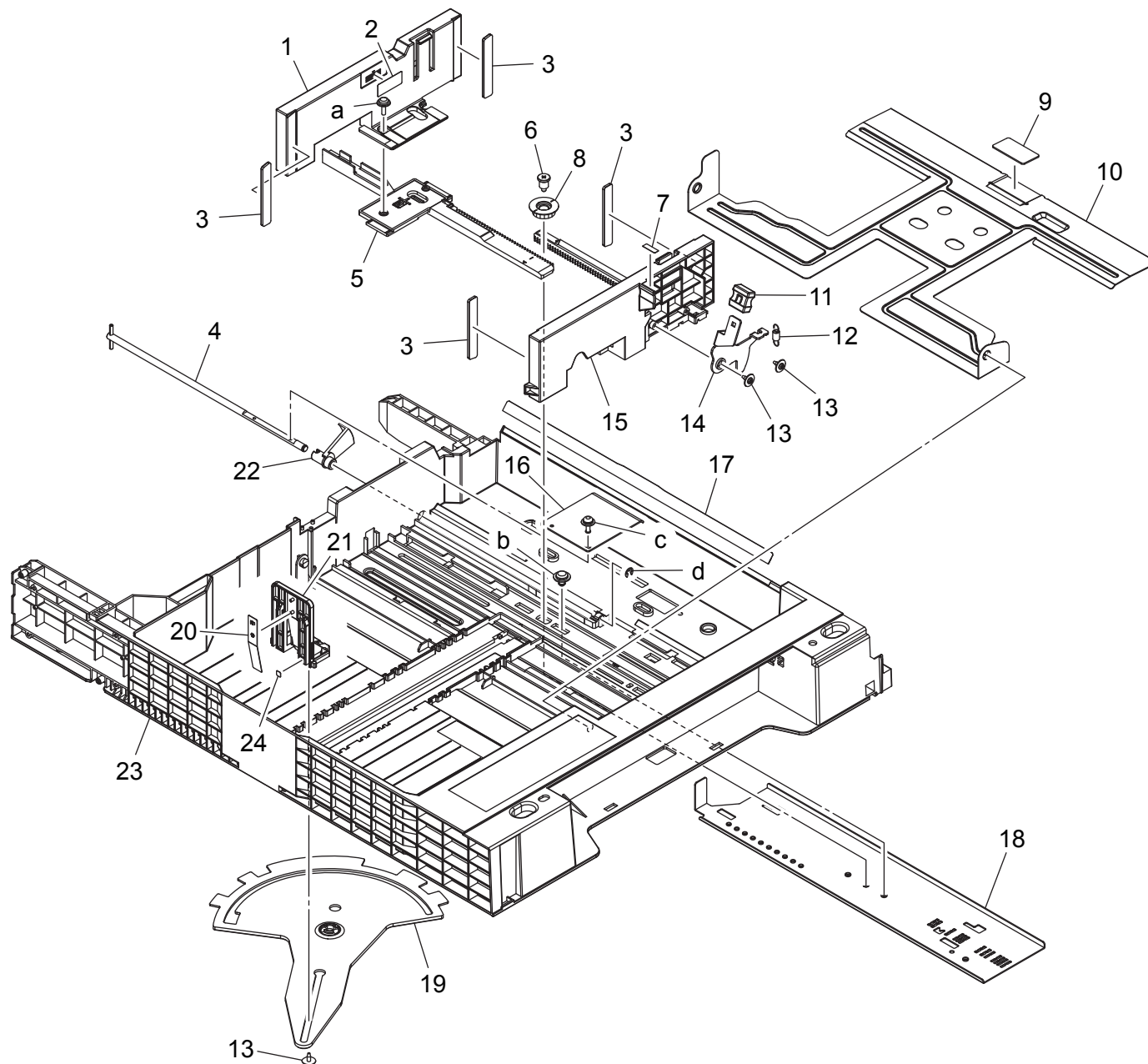

Key	Part No.	Description	Destinations	Class	QTY	Standard parts
1	A161620904	Regulating Plate /Rear		C	1	a-V153030803 b-V144040603 c-V116030803 d-V217040001
2	A161943700	Label Max Level		C	1	
3	A161624100	Cushion		C	4	
4	A161621600	Lifting Shaft		D	1	
5	A161621100	Rack		C	1	
6	A161620600	Shoulder screw		D	1	
7	A161943000	Label		C	1	
8	A161620701	Gear		D	1	
9	4030322601	FRICION SHEET		C	1	
10	A161620400	Lifting Plate		D	1	
11	4037320401	KNOB		C	1	
12	A0ED621400	Pulling Coil spring		D	1	
13	4163529301	SCREW		C	3	
14	A161621300	Lever		D	1	
15	A161620803	Regulating Plate /Front		C	1	
16	4030320601	LEVER		D	1	
17	A0ED620200	Guide		C	1	
18	A161621900	Mounting Plate		D	1	
19	A161631411	Lever		C	1	
20	A161621800	Plate spring		C	1	
21	A161621701	Regulating Plate		C	1	
22	A0ED620701	Actuator		C	1	
23	A161630102	Paper feed Cassette		D	1	
24	A02E940300	Label		C	1	

CONVEYANCE SECTION

P 27

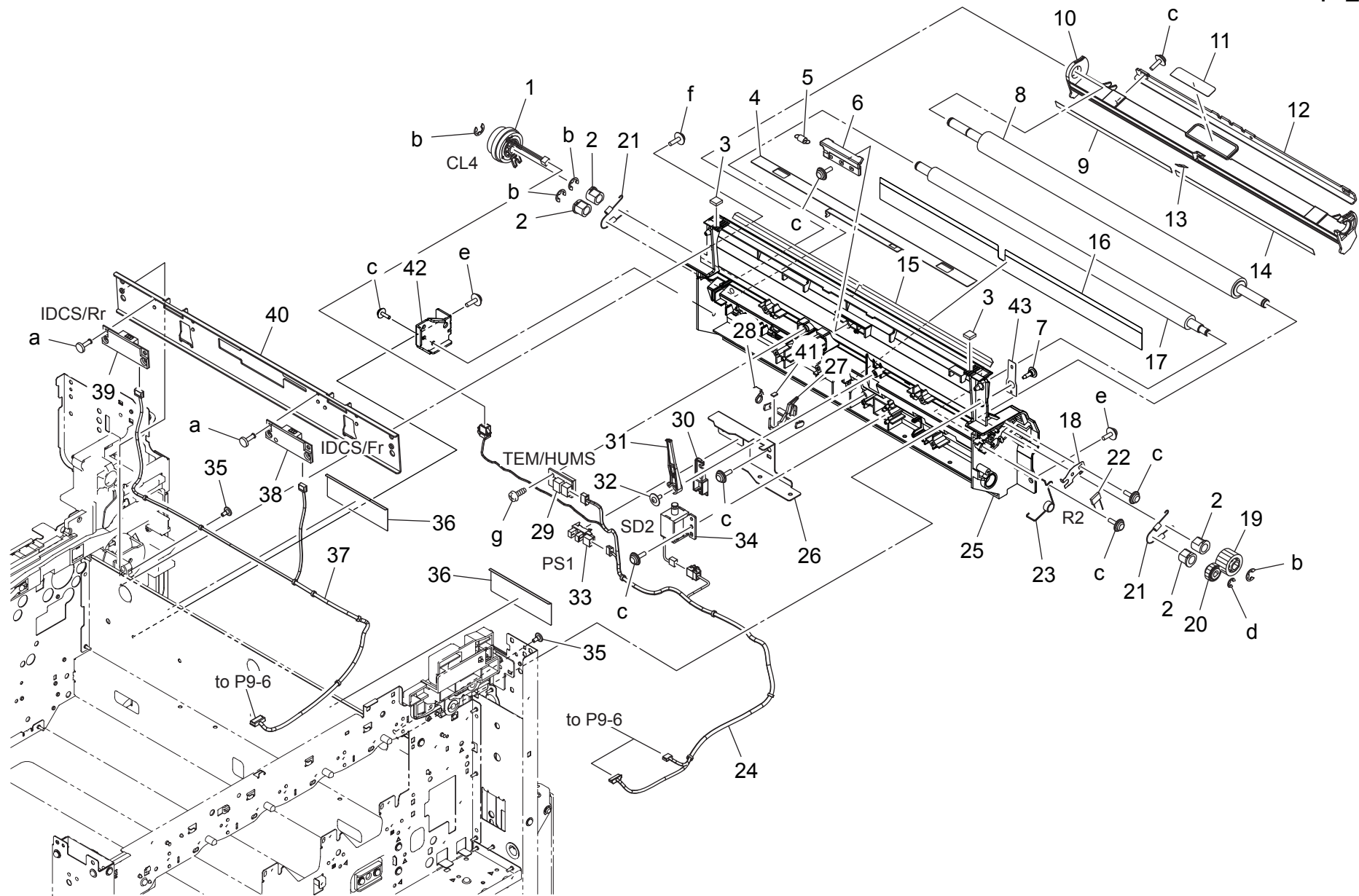

bizhub C258

CONVEYANCE SECTION

Key	Part No.	Description	Destinations	Class	QTY	Standard parts
1	A02EM20000	Clutch		B	1	a-V118030803 b-V217060001 c-V153030803 d-V217040001 e-V116030803 f-V153031003 g-V145030803
2	A161702200	Bushing		C	4	
3	A161701900	Seal /A		D	2	
4	A0ED705800	Cover		D	1	
5	A0ED702800	Pulling Spring		D	1	
6	A161706001	Holding Shutter		D	1	
7	A7PU701200	Shoulder screw		C	1	
8	A5C1700101	Roller		C	1	
9	4038353701	GUIDE		C	1	
10	A161700600	Guide Plate /Middle		D	1	
11	A161946300	Label M2		D	1	
12	A02E712902	Reinforce Plate		D	1	
13	4038353901	GUIDE		C	1	
14	A0ED700600	Guide Sheet		D	1	
15	A161701301	Guide Sheet /A		C	1	
16	A5C1701400	Guide Sheet /B		D	1	
17	A0ED700200	Roller		D	1	
18	A5C1700800	Ground Plate /D		D	1	
19	A0ED700300	Gear 20T		D	1	
20	A0ED700700	Gear 14T		D	1	
21	A161702000	Conveyance Spring /A		C	2	
22	V800500300	FIXED POWER RESISTORS		D	1	
23	A0ED703200	Torsion Coil spring		D	1	
24	A161N10D00	Conveyance Detection harness /L		D	1	
25	A7PU700111	Guide Plate /Inside		D	1	
26	A161700300	Mounting Plate /B		D	1	
27	A161701703	Actuator /T		C	1	
28	A161701100	Spring /A		C	1	
29	A7AHM50400	Humidity sensor		I	1	
30	A161700700	Arm /2		D	1	
31	A161700401	Arm /1		D	1	
32	4163529301	SCREW		C	1	
33	A5C1M50100	Photointerrupter		B	1	
34	A034M20100	Conveyance Solenoid		C	1	
35	4011585202	SHOULDER SCREW		C	2	
36	A161701800	Protection Sheet		D	2	
37	A161N12H00	Sensor Wiring /3		D	1	
38	A161M50000	Photo sensing		I	1	
39	A161M50300	Photo sensing		I	1	
40	A161700901	Reinforce Plate		D	1	
41	A161702100	Cushion /C		C	1	
42	A7PU701000	Reinforce Plate		D	1	
43	A7PU701100	Plate spring		D	1	

VERTICAL TRANSPORT SECTION

P 28

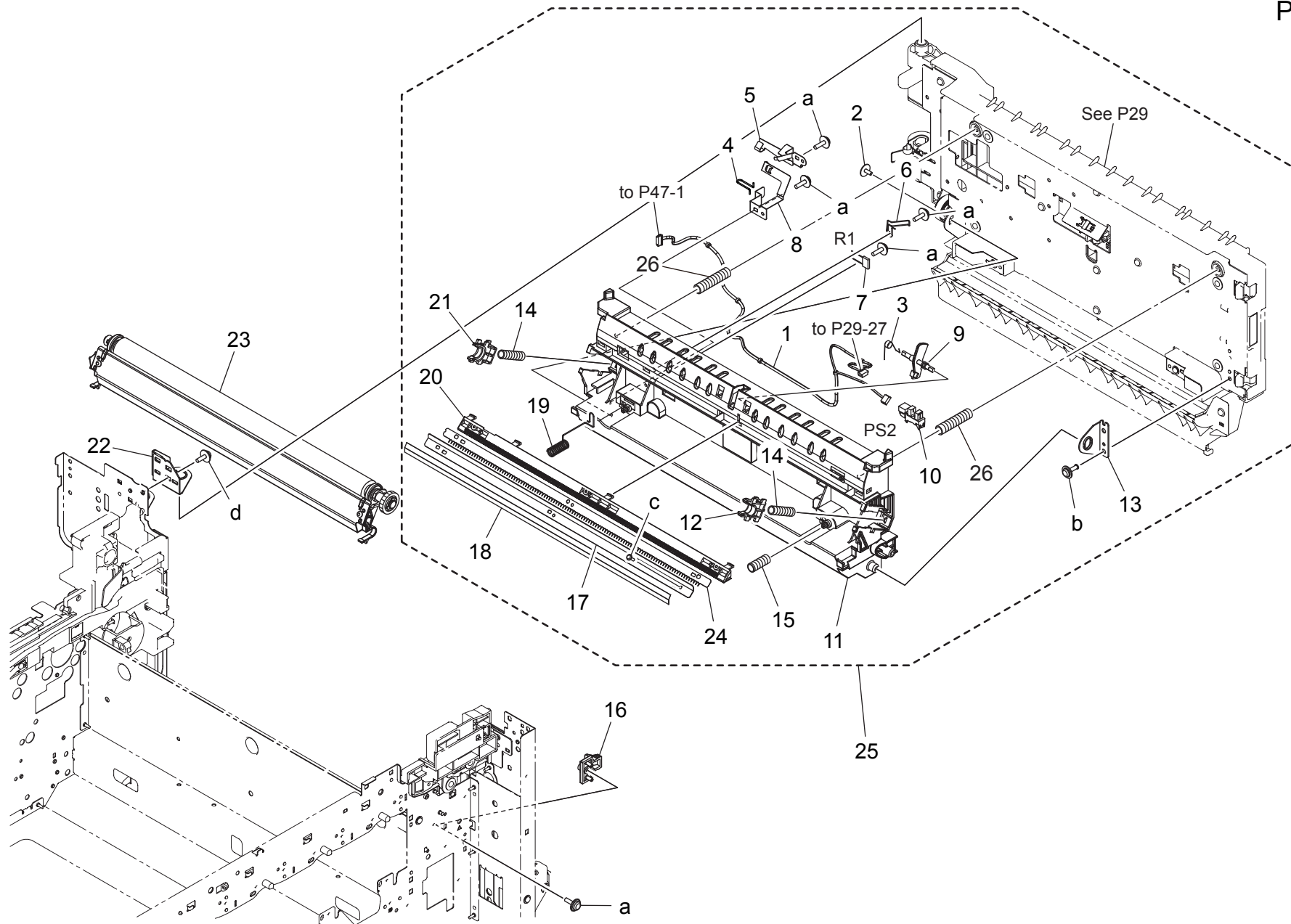

VERTICAL TRANSPORT SECTION

Key	Part No.	Description	Destinations	Class	QTY	Standard parts
1	A161N10H01	Conveyance Wiring		D	1	a-V153030803 b-V137030803 c-V162020504 d-V116030803
2	4163529301	SCREW		C	1	
3	A161712700	Spring /C		D	1	
4	A161712401	Ground Spring /A		D	1	
5	A161711100	Ground Plate /C		D	1	
6	A5C1711000	Ground Spring /B		D	1	
7	V800500300	FIXED POWER RESISTORS		D	1	
8	A5C1710900	Ground Plate /A		D	1	
9	A0ED703800	Actuator		D	1	
10	A5C1M50100	Photointerrupter		B	1	
11	A161710102	Holder /A		D	1	
12	A161550700	Transfer Holder /2		C	1	
13	A5C1711800	Support Plate /Front		D	1	
14	A0ED551000	Compressing Coil spring /2		C	2	
15	A0ED551100	Compressing Coil spring		D	1	
16	A161712300	Fixing Part /Lower		D	1	
17	A0ED550900	Mounting Plate		D	1	
18	A5C1551701	Guide Seal		D	1	
19	A161712500	Ground Spring /C		D	1	
20	A161551600	Mounting Plate		D	1	
21	A161551500	Transfer Holder /2		C	1	
22	A161104101	Adjusting Plate		D	1	
23	A161R71411	2nd Image Transfer Roller Assy		A	1	
24	A0ED550800	Neutralizing Part		D	1	
25	A7PUR72400	Vertical Transport Assy		S	1	
26	A161711200	Pressing Spring		D	2	

VERTICAL TRANSPORT SECTION

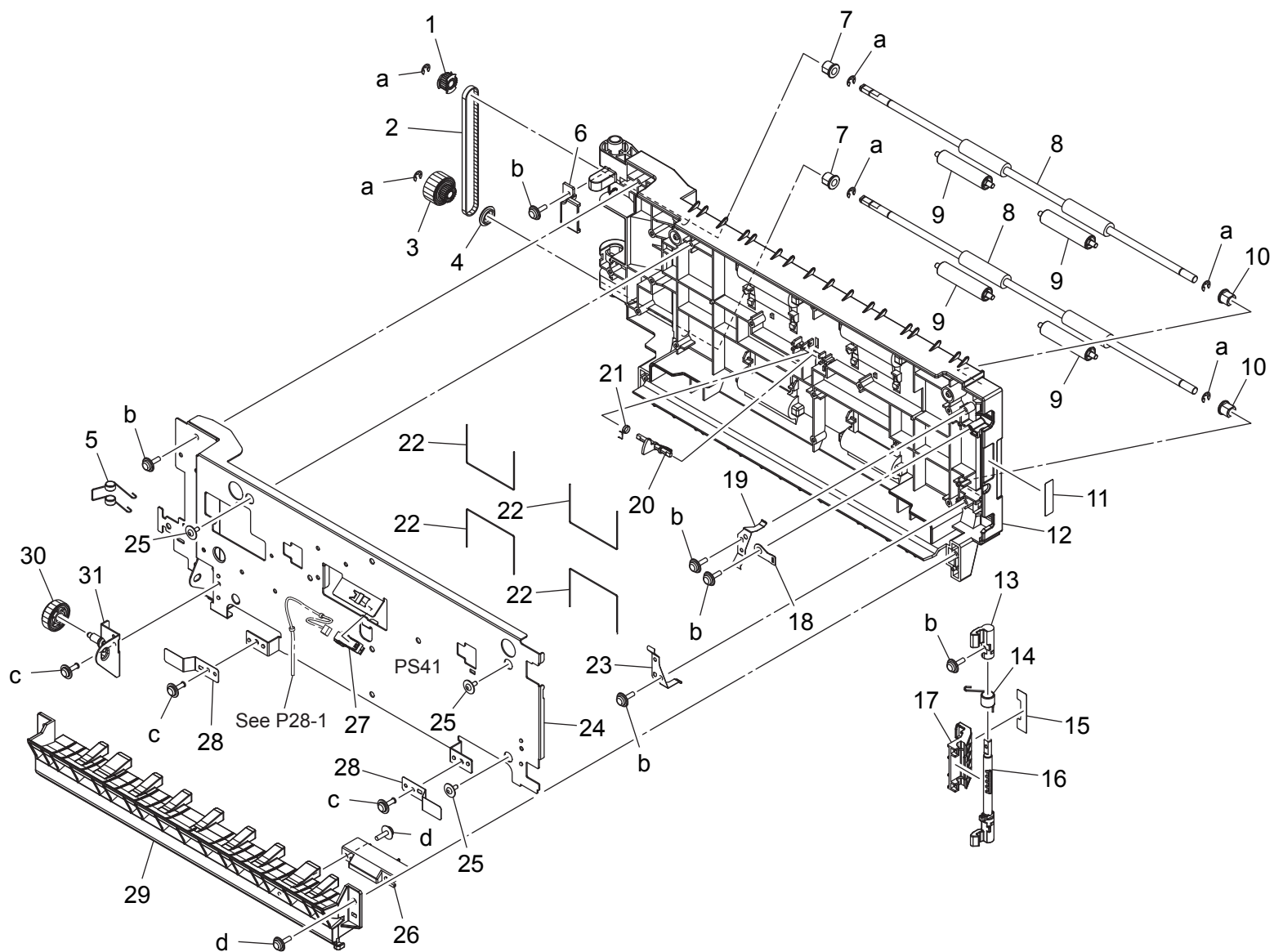

VERTICAL TRANSPORT SECTION

Key	Part No.	Description	Destinations	Class	QTY	Standard parts
1	A0ED811700	Pulley 22T		C	1	a-V217040001 b-V153030803 c-V137030803 d-V153031003
2	A161719000	Drive Belt 266L		C	1	
3	A64J709100	Gear 22/23T		C	1	
4	A0ED811900	Collar		D	1	
5	A161712900	Ground Spring /D		D	1	
6	A161712600	Cover /C		D	1	
7	A161713100	Bushing /1		D	2	
8	A161710500	Roller /A		D	2	
9	A161825700	Idler Roller /A		D	4	
10	A02E815200	BUSHING		C	2	
11	A161946400	Label M6		D	1	
12	A5C1710200	Guide Plate /A		D	1	
13	A161711300	Lock Shaft /A		C	1	
14	A161711700	Spring /B		C	1	
15	A161946200	Label M1		D	1	
16	A5C1711500	Lock Shaft		C	1	
17	A161711600	Open/close Lever		C	1	
18	A161714500	Fixing Part		D	1	
19	A161712000	Ground Plate /D		D	1	
20	A161713500	Actuator		C	1	
21	A161712800	Spring /D		D	1	
22	A161714600	Conveyance Spring /B		D	4	
23	A161712100	Ground Plate /E		D	1	
24	A161710405	Mounting Plate		D	1	
25	4163529301	SCREW		C	3	
26	A161816300	Lock Plate		D	1	
27	A5C1M50100	Photointerrupter		B	1	
28	A0ED702400	Plate spring		D	2	
29	A161710300	Guide Plate /B		D	1	
30	A64J719100	Gear 23T		C	1	
31	A161711901	Support Plate /Rear		D	1	

VERTICAL CONVEYANCE DOOR SECTION

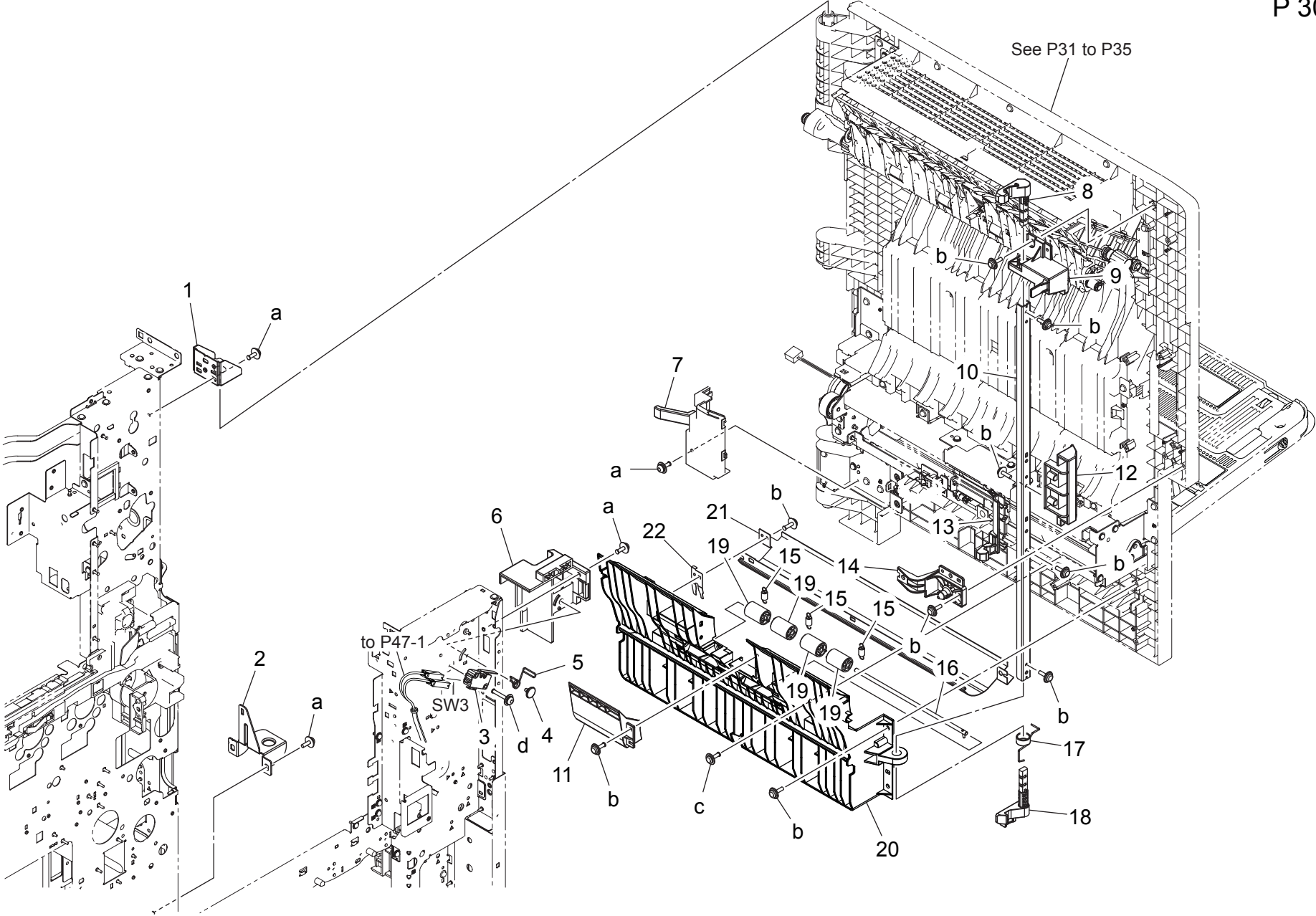

VERTICAL CONVEYANCE DOOR SECTION

Key	Part No.	Description	Destinations	Class	QTY	Standard parts
1	A161121300	Adjusting Plate		D	1	a-V116030803 b-V153030803 c-V137030804 d-V116031603
2	A161102500	Adjusting Plate		D	1	
3	9J06M60100	MICRO SWITCH		C	1	
4	A161137100	Shoulder screw		D	1	
5	A161151200	Torsion Coil spring		D	1	
6	A161121200	Holder		D	1	
7	A161592900	Wiring Cover /B		D	1	
8	A0ED712100	Lock Claw		C	1	
9	A161811500	Support Part /Upper		D	1	
10	A161811001	Lock Plate		D	1	
11	A5C1590500	Paper feed Guide		D	1	
12	A161811100	Open/close Handle		C	1	
13	A161815201	Lock /Middle		C	1	
14	A161811302	Lock Part /Lower		D	1	
15	A64J815500	Pulling Spring		C	3	
16	A161815300	Shaft		D	1	
17	A161815900	Torsion Coil spring		C	1	
18	A5C1811600	Lock Claw /Lower		C	1	
19	A161815400	Roll		C	4	
20	A161810305	Guide Plate /2		D	1	
21	A161815000	Guide Door		D	1	
22	A161816200	Ground Guide		D	1	

BYPASS TRAY SECTION

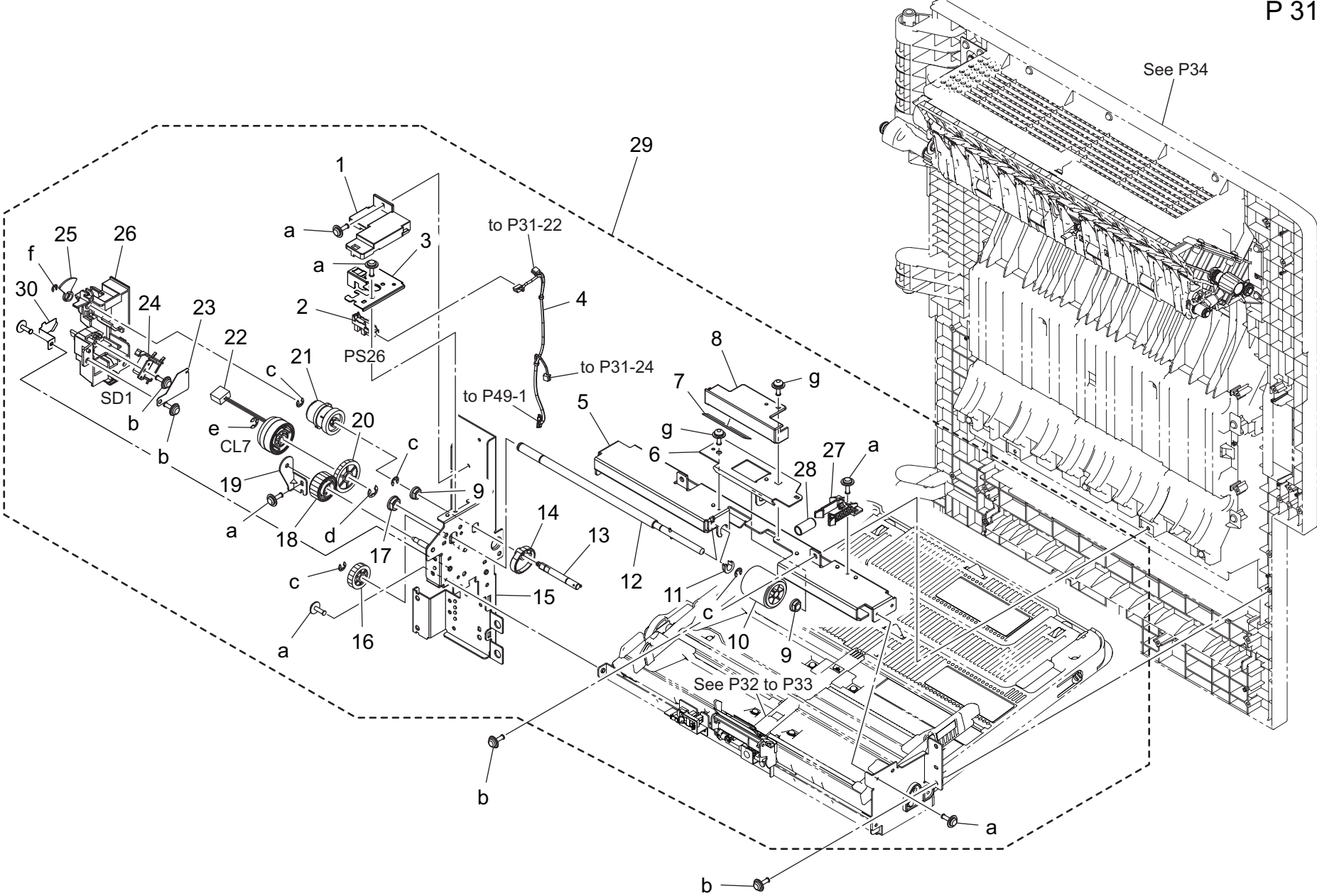

BYPASS TRAY SECTION

Key	Part No.	Description	Destinations	Class	QTY	Standard parts
1	A161592800	Wiring Cover /A		D	1	a-V137030803 b-V153030803 c-V217040001 d-V217060001 e-V217050001 f-V217030001 g-V116030803
2	A5C1M50100	Photointerrupter		B	1	
3	A5C1591900	Mounting Plate		D	1	
4	A161N12200	Paperfeed Drive harness /1		D	1	
5	A161590201	Paper feed Frame		D	1	
6	A161594100	Reinforce Plate		D	1	
7	A161594700	Guide Sheet		C	1	
8	A161591700	Auxiliary Guide		D	1	
9	A02E596300	Bushing		C	2	
10	A00F623201	Roller		B	1	
11	A161594400	Slide Stopper		C	1	
12	A161591500	Paper feed Shaft		D	1	
13	A161591400	Drive Shaft		D	1	
14	A161593300	Paper feed Cam		C	1	
15	A161F59002	Caulking(Mounting Plate Drive Frame)		D	1	
16	A02E595400	Gear 22T		C	1	
17	4131353202	BUSHING		C	1	
18	A161590800	Bypass Gear 24T		C	1	
19	A161590600	Reinforce Plate		D	1	
20	A02E596100	Gear 30T		C	1	
21	A02E595100	Clutch assy		C	1	
22	A02EM20100	Clutch		B	1	
23	A0ED597800	Cover		D	1	
24	9321240011	SOLENOID		C	1	
25	A161591300	Light blocking Plate		C	1	
26	A5C1591200	Drive Cover		D	1	
27	A161594800	Hold Claw		C	1	
28	A161594900	Coil spring		C	1	
29	A7PUR71700	Manual Feed Tray Assy /Metric		S	1	
30	A7PU596900	Auxiliary Cover		D	1	

BYPASS TRAY SECTION

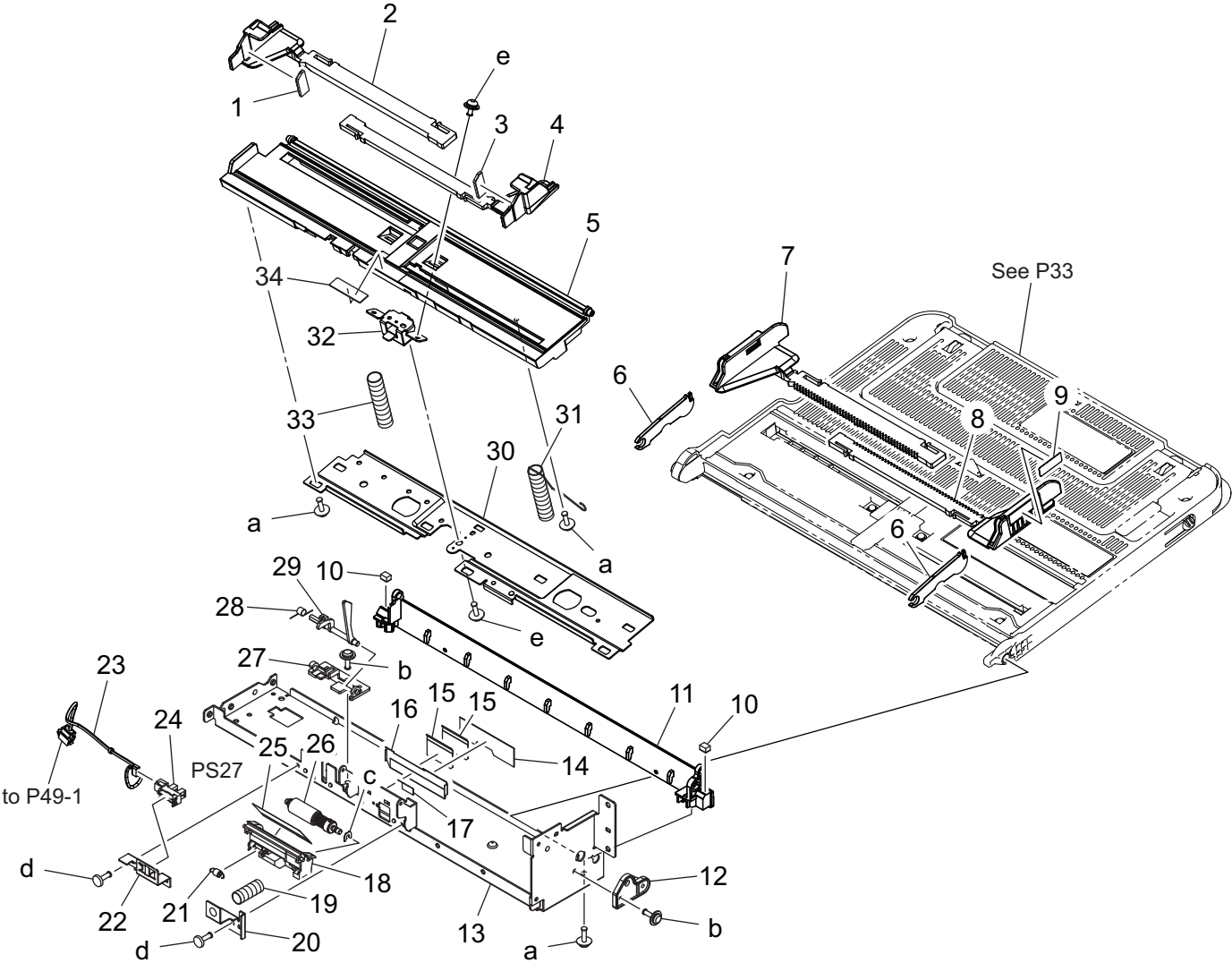

BYPASS TRAY SECTION

Key	Part No.	Description	Destinations	Class	QTY	Standard parts
1	A161594500	Brake Part		C	1	a-V153030803 b-V137030803 c-V218030086 d-V118030803 e-V116030604
2	A7PU596200	Regulating Plate /R		C	1	
3	A161594600	Brake Part /F		C	1	
4	A7PU596100	Regulating Plate /L		C	1	
5	A7PU593000	Lifting Plate		D	1	
6	A7PU595500	Lever		C	2	
7	A7PU593200	Regulating Plate /R		C	1	
8	A7PU593100	Regulating Plate /F		C	1	
9	A7PU944900	Label		C	1	
10	A161594201	Cushion		D	2	
11	A161590304	Support Holder		D	1	
12	A161591600	Hold Plate		C	1	
13	A161590101	Bypass Frame		D	1	
14	A161595100	Seal		C	1	
15	4030340301	GUIDE		C	2	
16	A161595300	Separating Plate		C	1	
17	A161595600	Slide Guide		C	1	
18	A161595000	Holder		D	1	
19	4030347501	PRESSURE SPRING		C	1	
20	A161595400	Hold Plate		D	1	
21	A161595200	Pulling Coil spring		C	1	
22	A161591800	Sensor Holder		D	1	
23	A7PUN10A00	Harness/ Sensor		D	1	
24	A5C1M50100	Photointerrupter		B	1	
25	A02E597600	Guide		C	1	
26	4658015106	Roller Assy		A	1	
27	A161591100	Sensor Holder		D	1	
28	A161591000	Torsion Spring		C	1	
29	A161590901	Actuator		C	1	
30	A7PU596700	Mounting Plate		D	1	
31	A161593600	Compressing Coil spring		C	1	
32	A7PU596000	Mounting Plate		D	1	
33	A161593400	Compressing Coil spring		C	1	
34	A7PU594000	Separating Sheet		C	1	

BYPASS TRAY SECTION

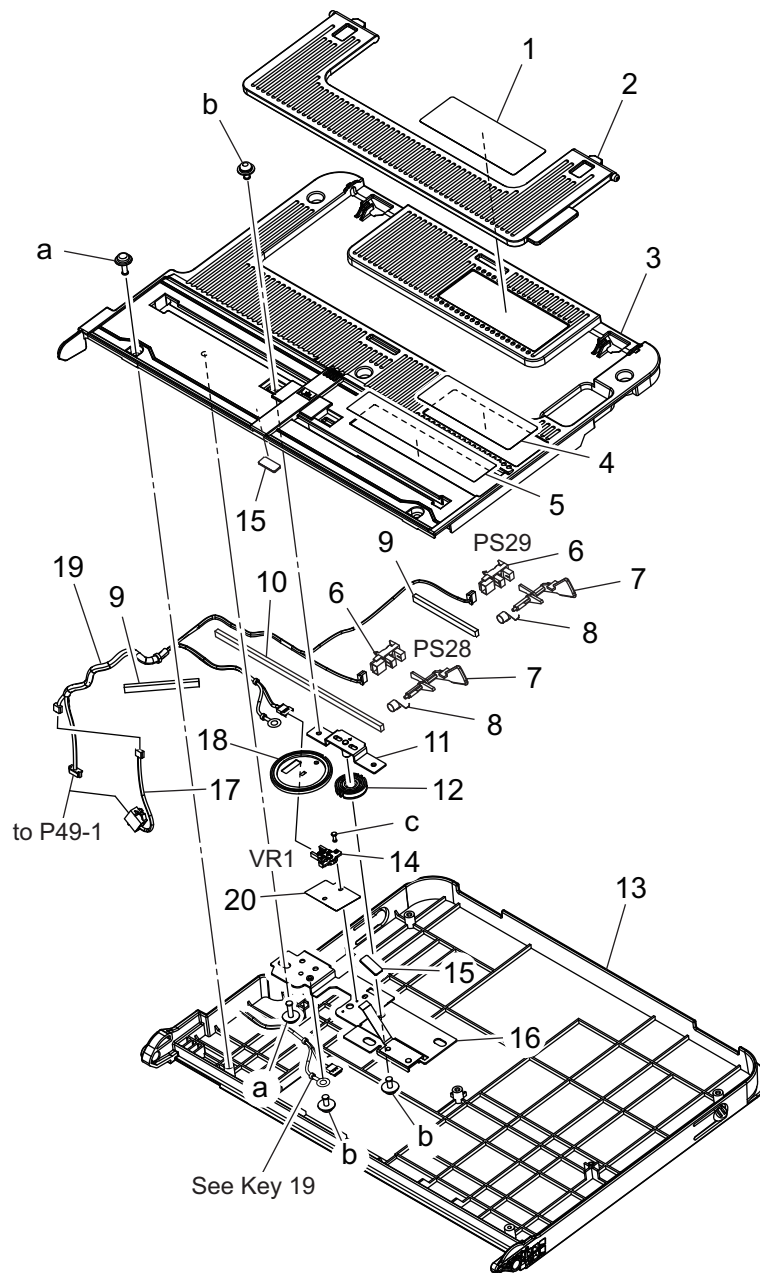

BYPASS TRAY SECTION

Key	Part No.	Description	Destinations	Class	QTY	Standard parts
1	A7PU944401	Label Paper supply		C	1	a-V153030803 b-V116030603 c-V111170403
2	A161592200	Auxiliary Tray		C	1	
3	A7PU592100	Bypass Tray /Upper		C	1	
4	A7PU944301	Label Paper supply		C	1	
5	A7PU944100	Label Metric		C	1	
6	A5C1M50100	Photointerrupter		B	2	
7	A161592400	Actuator		C	2	
8	A161592501	Torsion Spring		C	2	
9	A161592600	Holding Cover /2		D	2	
10	A161592300	Holding Cover		D	1	
11	A7PUF60000	Mounting Plate		D	1	
12	A7PU593500	Gear		C	1	
13	A7PU592000	Bypass Tray		C	1	
14	A161M50400	VR		D	1	
15	A161593800	Friction Plate		C	2	
16	A7PU593700	Mounting Plate		D	1	
17	A7PUN10900	Harness/ Relay		D	1	
18	A161594300	Regulating Gear 41T		C	1	
19	A7PUN10B01	Harness/ Sensor		D	1	
20	A7PU599300	Insulating Sheet		D	1	

REVERSAL UNIT

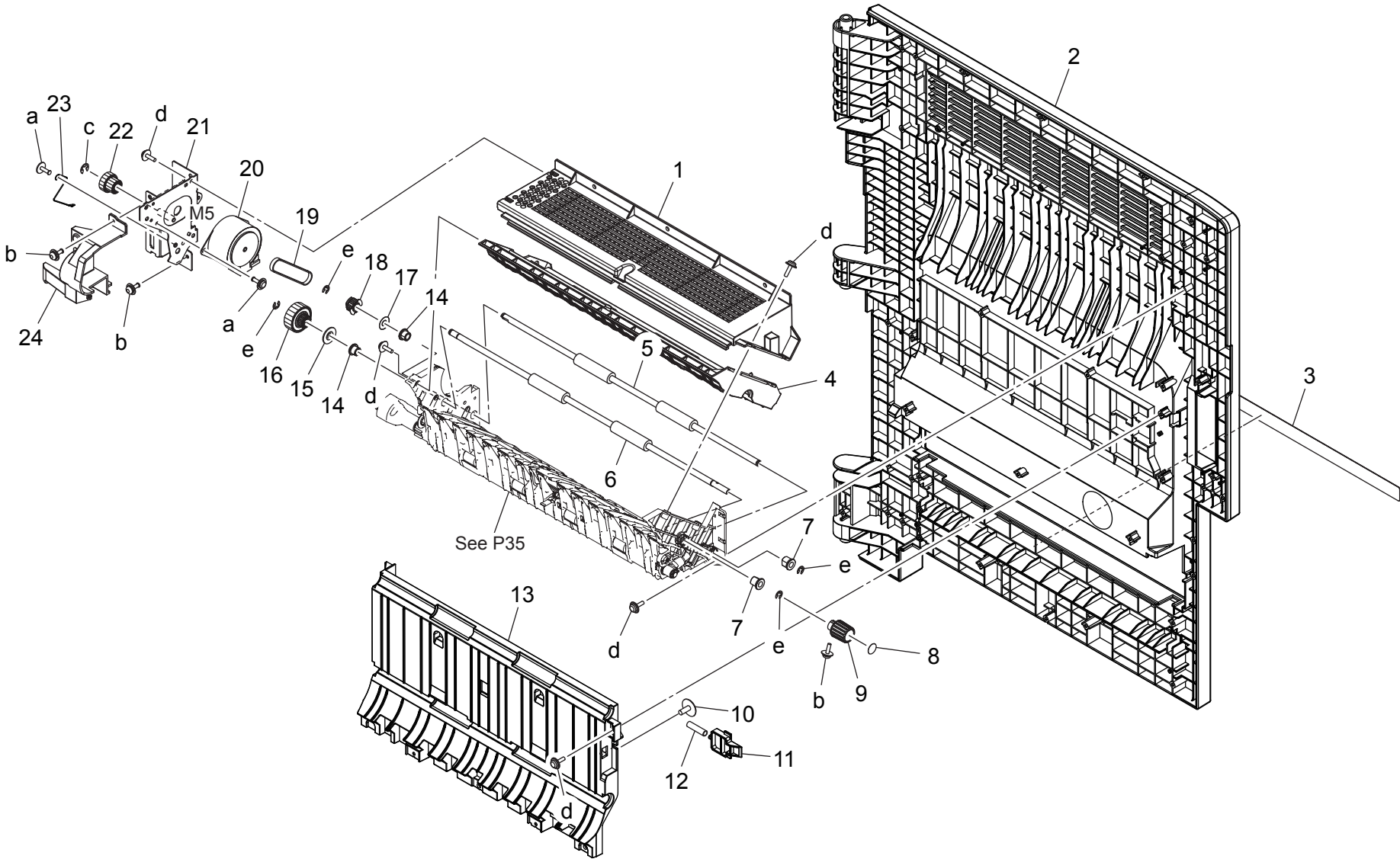

Key	Part No.	Description	Destinations	Class	QTY	Standard parts
1	A161810701	Cover /Upper		D	1	a-V137030803 b-V116030803 c-V217050001 d-V153030803 e-V217040001
2	A7PU810101	Guide Door /Right		C	1	
3	A161815100	Cover Door		C	1	
4	A5C1812200	Guide Plate		D	1	
5	A161814601	Roller /C		C	1	
6	A161813701	Roller /B		C	1	
7	A02E815200	BUSHING		C	2	
8	A161946100	Label M5		C	1	
9	A161814700	Knob /A		C	1	
10	4163529301	SCREW		C	1	
11	A5C1815700	Open/close Claw		C	1	
12	A161815800	Swing Spring		C	1	
13	A7PU810200	Guide Plate /1		D	1	
14	A161813300	Bushing /A		C	2	
15	A161813801	Collar /A		C	1	
16	A5C1819700	Gear 22/29T		C	1	
17	A161816400	Spacer /A		C	1	
18	A0ED811700	Pulley 22T		C	1	
19	A161819000	Drive Belt 156L		C	1	
20	A7PUM10300	Stepping motor		C	1	
21	A161F81103	Caulking(Panel Rear)		D	1	
22	A5C1819600	Gear 16/26T		C	1	
23	A5C1814300	Contact /B		D	1	
24	A161814901	Cover /B		D	1	

REVERSAL UNIT

P 35

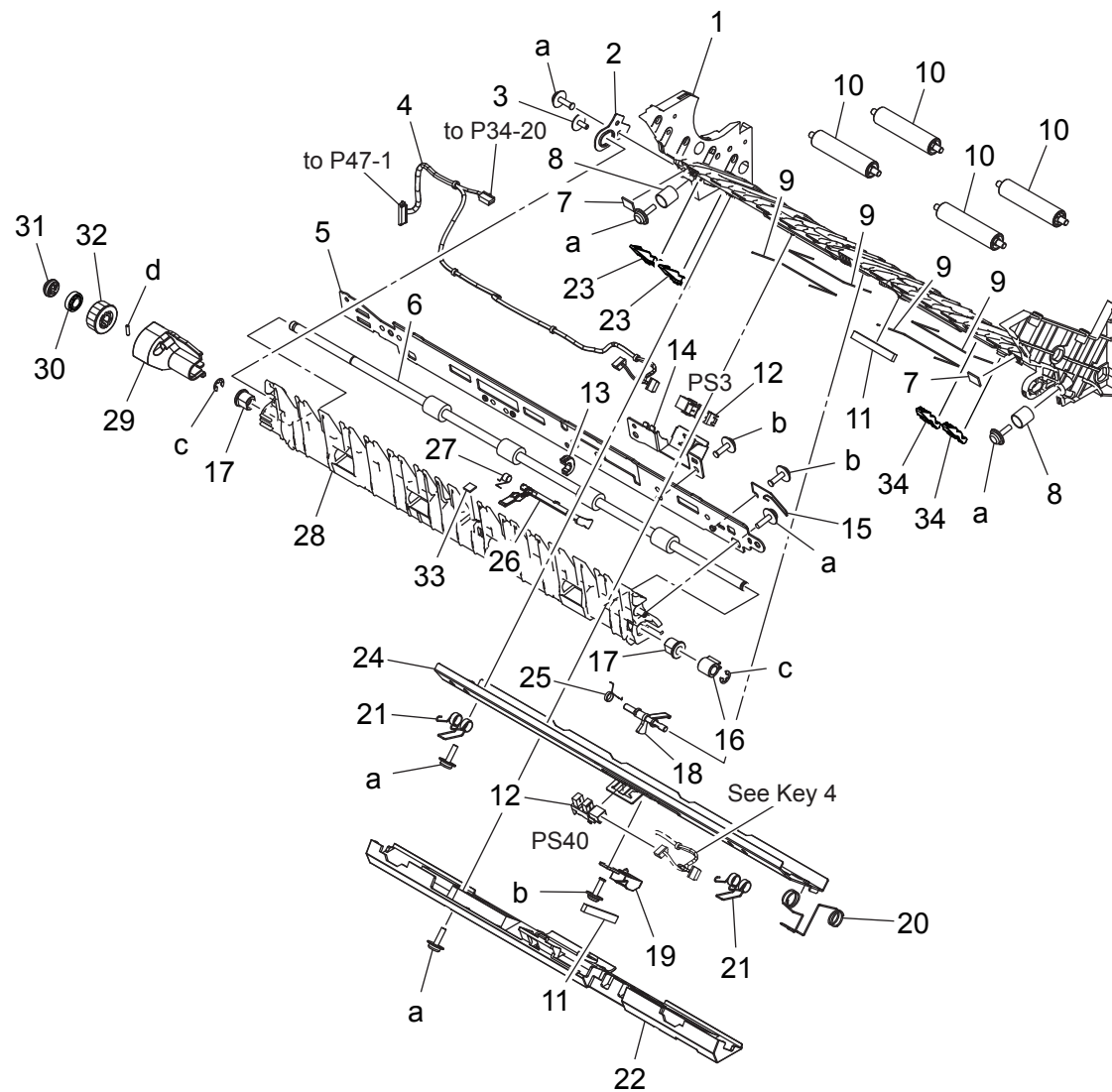

Key	Part No.	Description	Destinations	Class	QTY	Standard parts
1	A5C1811700	Guide Plate /3		D	1	a-V153030803 b-V137030803 c-V217040001 d-V234200850
2	A161814401	Mounting Plate /3		D	1	
3	4163529301	SCREW		C	1	
4	A161N12100	Conveyance Drive harness /Upper		D	1	
5	A161810801	Mounting Plate /2		D	1	
6	A161810600	Roller /1		C	1	
7	A161825300	Cushion /A		D	2	
8	A161813600	Pressing Spring /A		C	2	
9	A0ED815100	Holding Part		D	4	
10	A161825700	Idler Roller /A		D	4	
11	A161825800	Cushion /B		D	2	
12	A5C1M50100	Photointerrupter		B	2	
13	A161819500	Bushing /C		C	1	
14	A161825102	Mounting Plate /4		D	1	
15	A161819400	Contact /C		D	1	
16	A161814500	Bushing /B		C	1	
17	A02E815200	BUSHING		C	2	
18	A161813200	Actuator		C	1	
19	A161825400	Wiring Part		D	1	
20	A5C1814200	Contact /A		D	1	
21	A161813400	Torsion Coil spring		D	2	
22	A161813902	Cover /A		D	1	
23	A5C1811900	Guide Plate /Rear		D	2	
24	A161810902	Mounting Plate /1		D	1	
25	A161712800	Spring /D		D	1	
26	A161813001	Actuator		C	1	
27	A161813100	Torsion Coil spring		C	1	
28	A161810503	Guide Plate /4		D	1	
29	A161825500	Cover /D		D	1	
30	A5C1825000	Bushing		C	1	
31	A161825000	Bushing		C	1	
32	A161819200	Gear 18T		C	1	
33	A161826000	Cushion /B		D	1	
34	A5C1811801	Guide Plate /Front		D	2	

FUSING SECTION

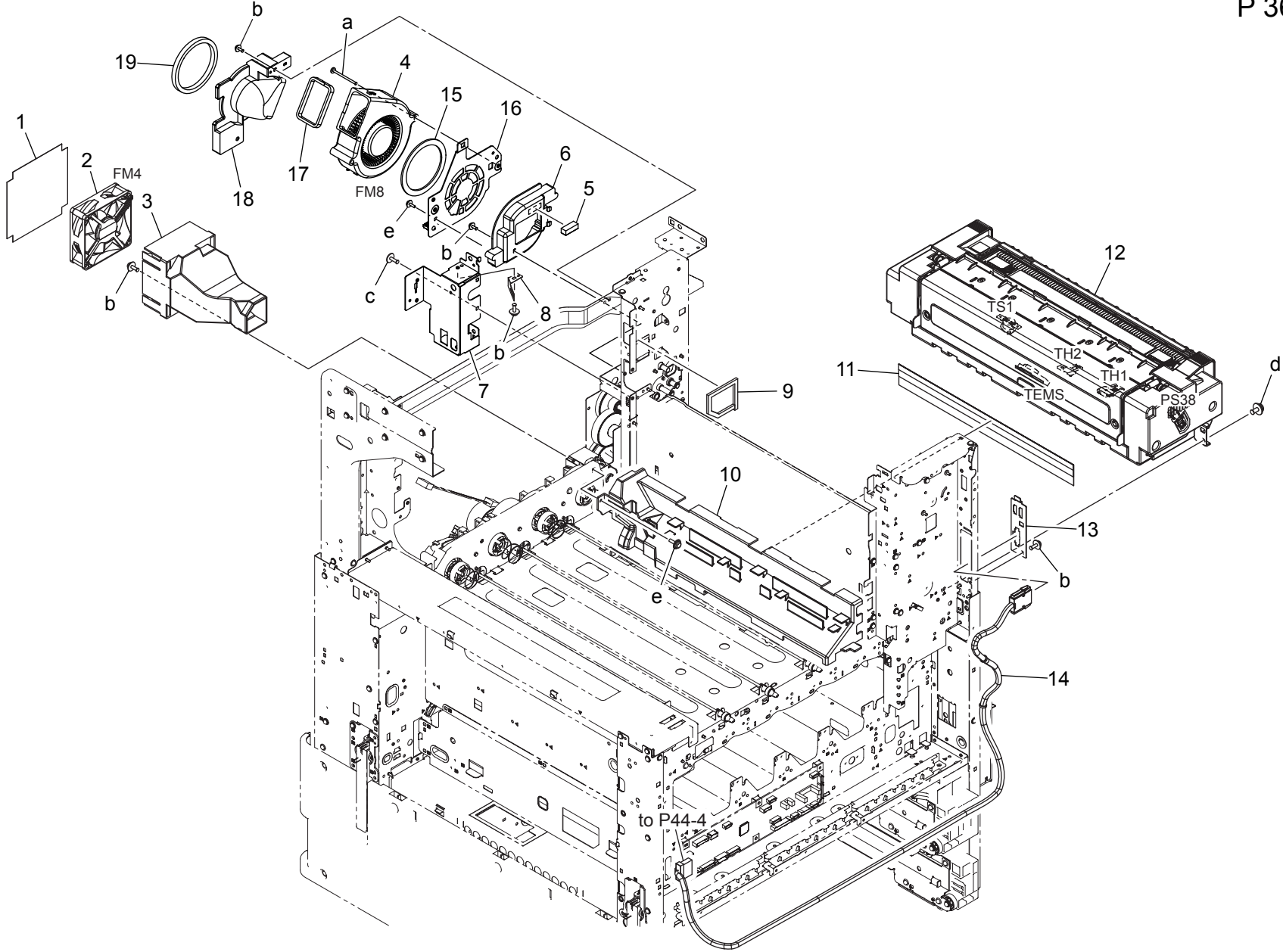

FUSING SECTION

Key	Part No.	Description	Destinations	Class	QTY	Standard parts
1	A0ED146900	Filter		C	1	a-V116033503 b-V116030803 c-V137030803 d-V116041003 e-V153030803
2	4139M10000	FAN MOTOR		B	1	
3	A161140501	Duct		D	1	
4	9313100072	FAN MOTOR		C	1	
5	A5C1149400	Fixing Sheet		D	1	
6	A5C1140300	Duct /1		D	1	
7	A5C1121100	Mounting Plate		D	1	
8	A161122500	Ground Plate		D	1	
9	A161121401	Seal /Upper		D	1	
10	A161140400	Duct		D	1	
11	A161102700	Seal		D	1	
12	A7PUR70400	Fusing Unit /230V		B	1	
13	A161137202	Mounting Plate		D	1	
14	A5C4N10500	Heater Relay harness /3		D	1	
15	A02E117300	Seal		C	1	
16	A5C1148100	Mounting Plate		D	1	
17	A7PU143300	Seal		C	1	
18	A7PU142300	Duct		D	1	
19	A7PU143400	Seal		C	1	

PAPER EXIT SECTION

P 37

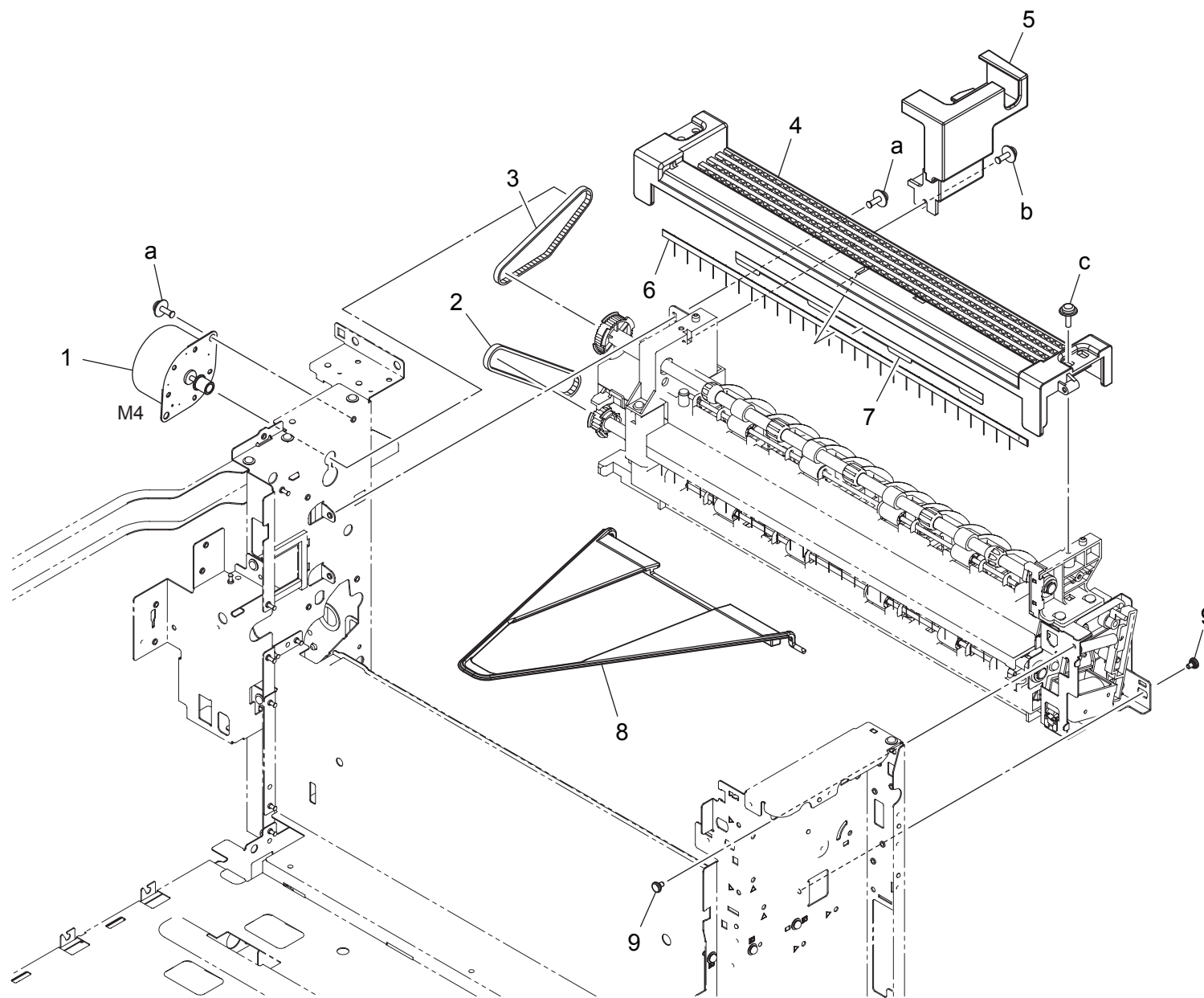

PAPER EXIT SECTION

Key	Part No.	Description	Destinations	Class	QTY	Standard parts
1	A7PUM10400	Stepping motor		C	1	a-V116030803 b-V116030804 c-V153030803
2	A161891401	Timing belt 231L		D	1	
3	4640392001	BELT		C	1	
4	A161895300	Paper exit Cover		D	1	
5	A161162304	Cover		D	1	
6	A161894000	Neutralizing Brush		C	1	
7	A161894100	Sheet		D	1	
8	A161897200	Guide Part		C	1	
9	A0P0742300	Shoulder screw		C	2	

PAPER EXIT SECTION

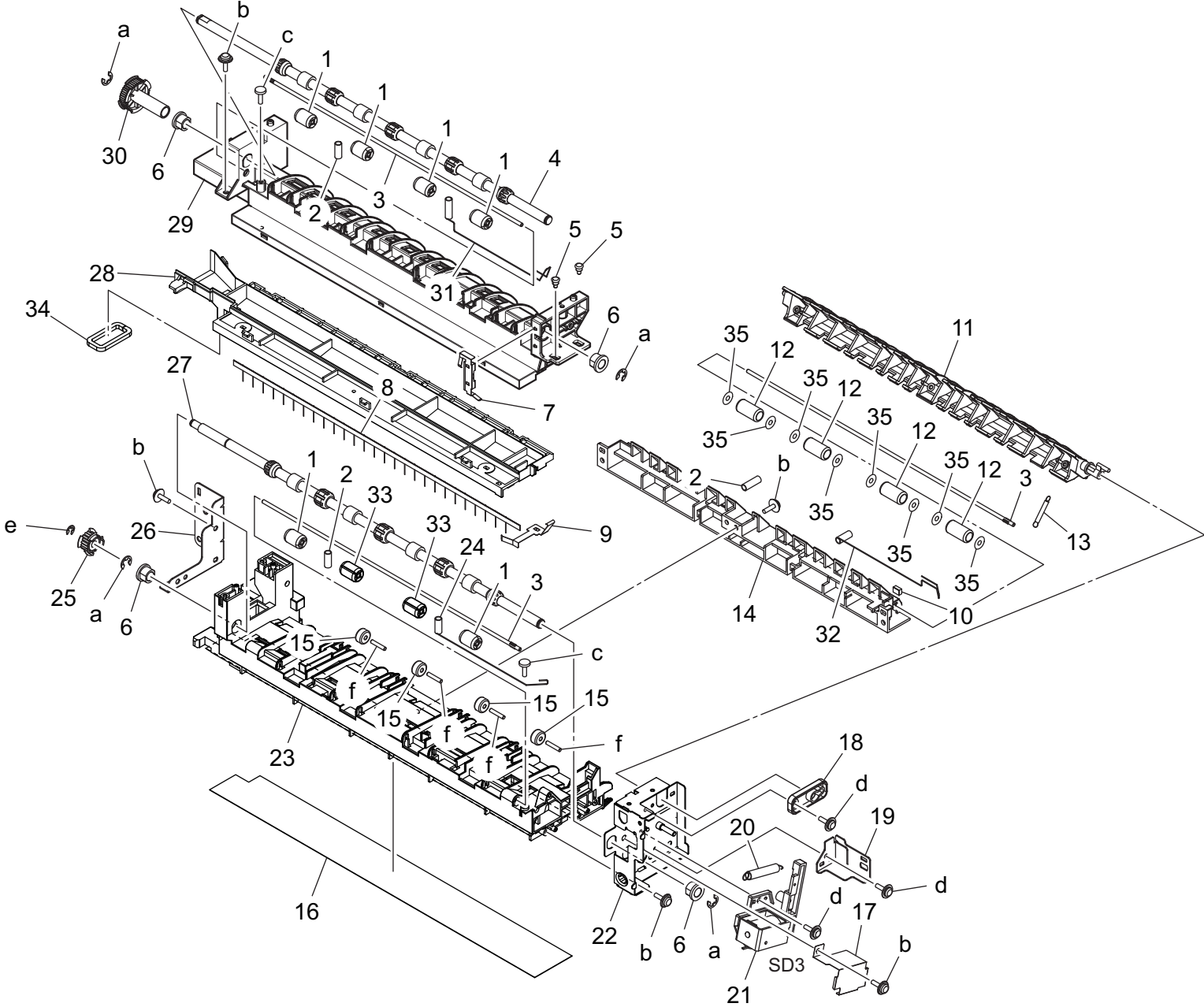

Key	Part No.	Description	Destinations	Class	QTY	Standard parts
1	4004590301	ROLL		C	6	a-V217060001 b-V153030803 c-V149030803 d-V137030803 e-V217040001 f-V234301650
2	A161892400	Spring		C	3	
3	4025598401	SHAFT		D	3	
4	A161895400	Roller		C	1	
5	1164202801	SHOULDER SCREW		D	2	
6	A0ED891100	Bushing		D	4	
7	A161895502	Ground Contact /Upper		D	1	
8	A161894000	Neutralizing Brush		C	1	
9	A161895600	Ground Contact /Lower		D	1	
10	A161893600	Cushion		D	1	
11	A5C1890400	Guide Lever		D	1	
12	A2X0901100	Roll		C	4	
13	A161892100	Spring		C	1	
14	A161890203	Guide Part /Lower		D	1	
15	A0ED897700	Collar		C	4	
16	A5C1900500	Seal		C	1	
17	A7PU890700	Cover		D	1	
18	A161891000	Bushing		D	1	
19	A161892300	Mounting Plate		D	1	
20	A161892000	Spring		D	1	
21	A161R72611	Solenoid Assy		C	1	
22	A161F89002	Caulking(Mounting Plate)		D	1	
23	A5C1890100	Paper exit Main body		D	1	
24	A161900100	Ground Spring		C	1	
25	A161891301	Pulley 18T		D	1	
26	A161892902	Fixing Part		D	1	
27	A161890300	Roller		C	1	
28	A5C1900600	Paper exit Guide /Lower		D	1	
29	A161895113	Paper exit Guide /Upper		D	1	
30	A161895800	Pulley 44T		D	1	
31	A161900201	Ground Spring		C	1	
32	A161900300	Ground Spring		C	1	
33	A5C1891100	Roll		D	2	
34	A5C1900400	Seal		C	1	
35	A64J891200	Washer		D	8	

MAIN DRIVE/ PAPER FEED DRIVE SECTION

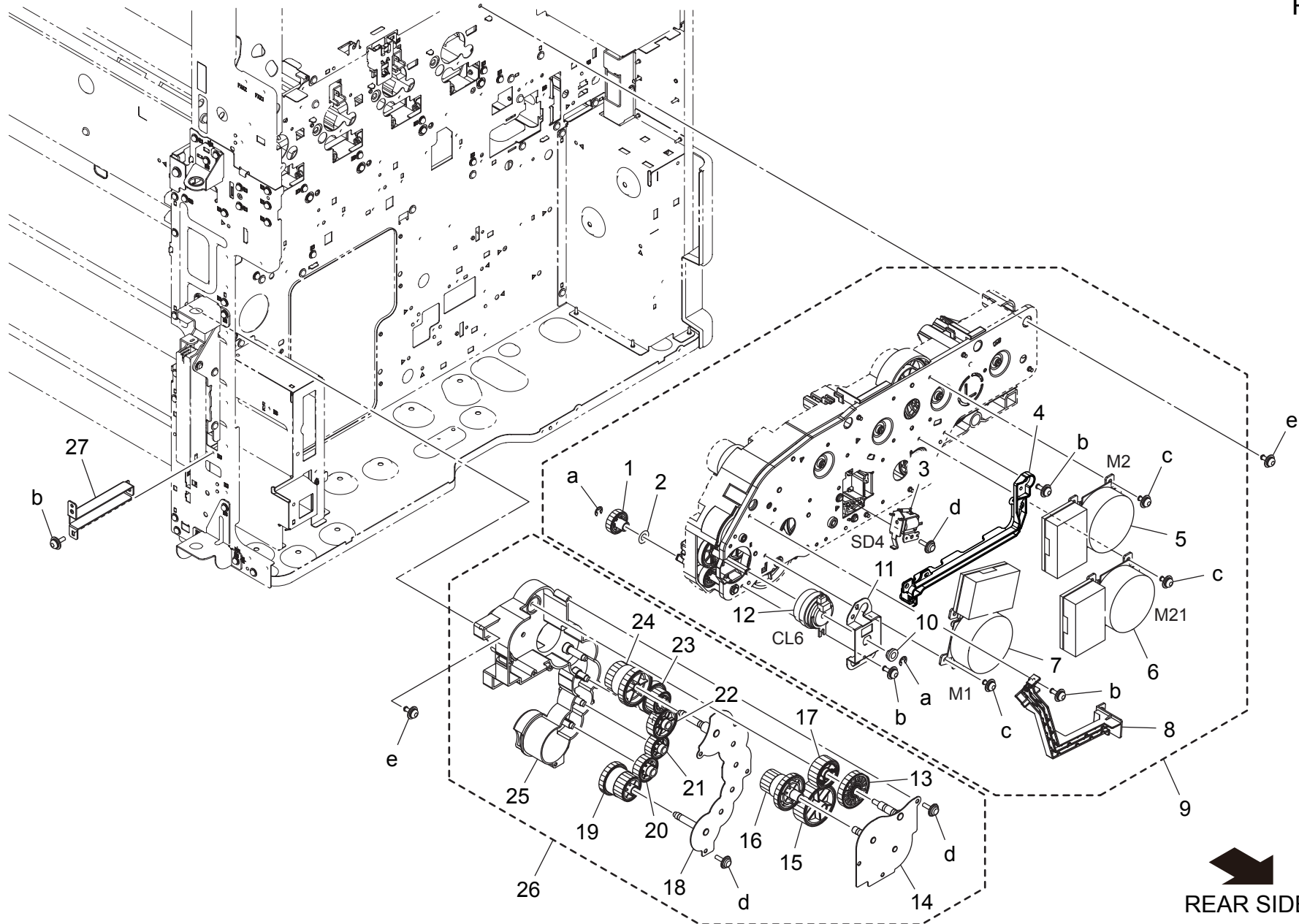

REAR SIDE

bizhub C258

MAIN DRIVE/ PAPER FEED DRIVE SECTION

Key	Part No.	Description	Destinations	Class	QTY	Standard parts
1	A64J257800	Gear 20T		C	1	a-V217040001 b-V116030803 c-V116030504 d-V153030803 e-V125030818
2	A1RF517100	Spacer /A		D	1	
3	A161M20300	Flapper solenoid		C	1	
4	A7PU216100	Guide		D	1	
5	A7PUM10000	Brushless motor /20		I	1	
6	A7PUM10100	Brushless motor /30		I	1	
7	A7PUM10200	Brushless motor /40		I	1	
8	A161134702	Guide		D	1	
9	A7PUR70900	Main Drive Assy		C	1	
10	A161210200	Bushing		D	1	
11	A161253900	Hold Plate		D	1	
12	A161M20201	Clutch		C	1	
13	A161253500	Gear 53T		D	1	
14	A161F21100	Caulking(Hold Plate Paper Feed DriveL)		D	1	
15	A161253100	Gear 38T		D	1	
16	A161259800	Gear 19/32T		D	1	
17	A161253600	Gear 26T		D	1	
18	A161F21200	Caulking(Hold Plate Paper Feed Drive2)		D	1	
19	A161220700	Gear 28/28T		D	1	
20	A161220600	Gear 28T		D	1	
21	A161220500	Gear 26T		D	1	
22	A161220400	Gear 35T		D	1	
23	A161220200	Gear 25/27T		D	1	
24	A161220100	Gear 26/34T		D	1	
25	A161221001	Holder		D	1	
26	A161R70511	Paper Feed Drive Assy		S	1	
27	A161105500	Reinforce Plate		D	1	

TONER BOTTLE DRIVE SECTION

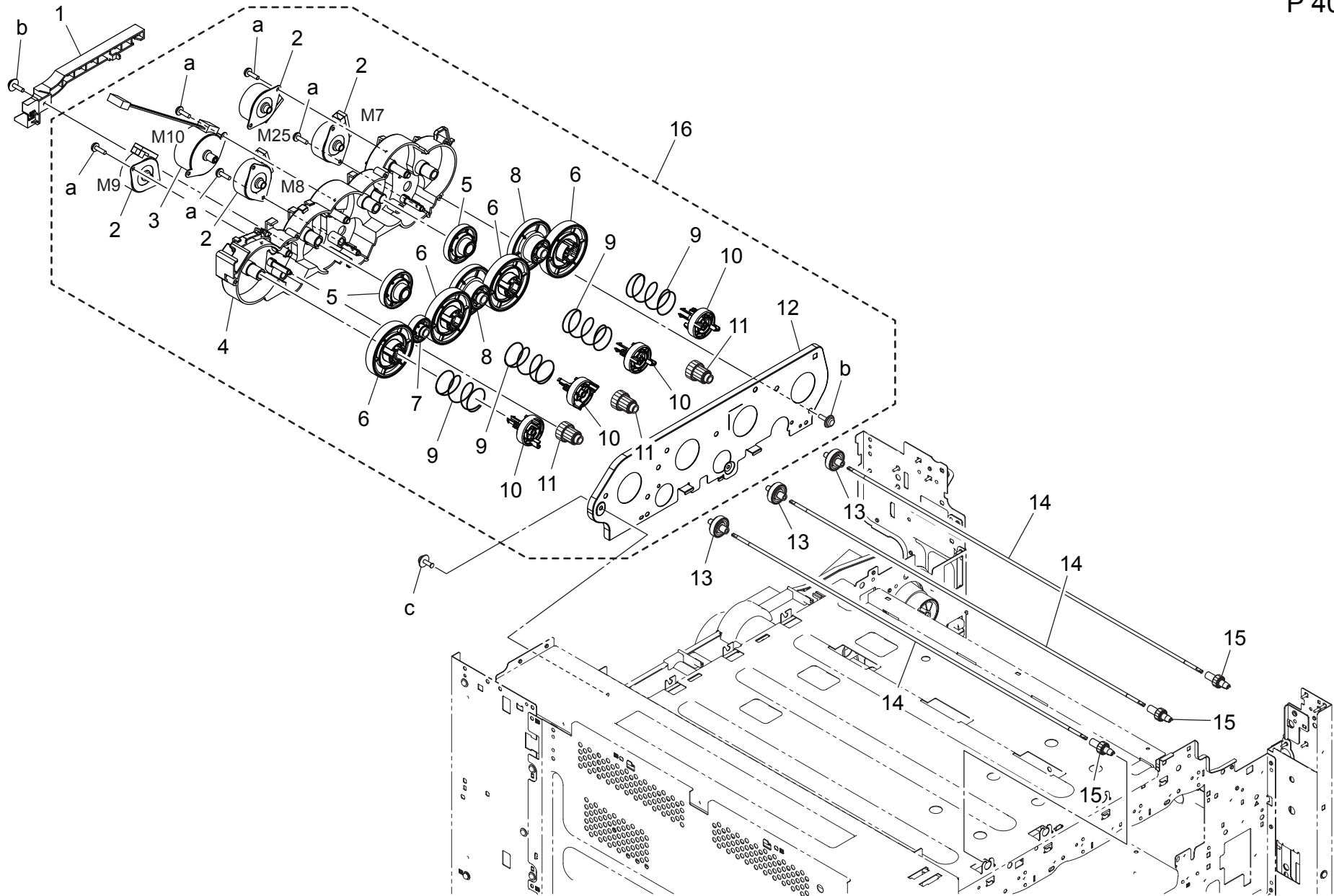

TONER BOTTLE DRIVE SECTION

Key	Part No.	Description	Destinations	Class	QTY	Standard parts
1	A7PU241600	Guide		D	1	a-V145030803 b-V153030803 c-V116030803
2	A7PUM10700	Stepping motor		C	4	
3	A7PUM10600	Stepping motor		C	1	
4	A7PU240101	Drive Holder		D	1	
5	A161240300	Gear 18/91T		D	2	
6	A161240600	Gear 65T		D	4	
7	A161240500	Gear 29T		D	1	
8	A161240400	Gear 29/62T		D	2	
9	4038541202	PRESSURE SPRING		C	4	
10	A161240700	Joint		C	4	
11	A161240900	Gear 20/42T		D	3	
12	A7PU241500	Mounting Plate		D	1	
13	A161241000	Gear 31T		C	3	
14	A161241200	Shaft		D	3	
15	A161241400	Gear 17T		C	3	
16	A7PUR72011	Toner Bottle Drive Assy		S	1	

FUSING DRIVE SECTION

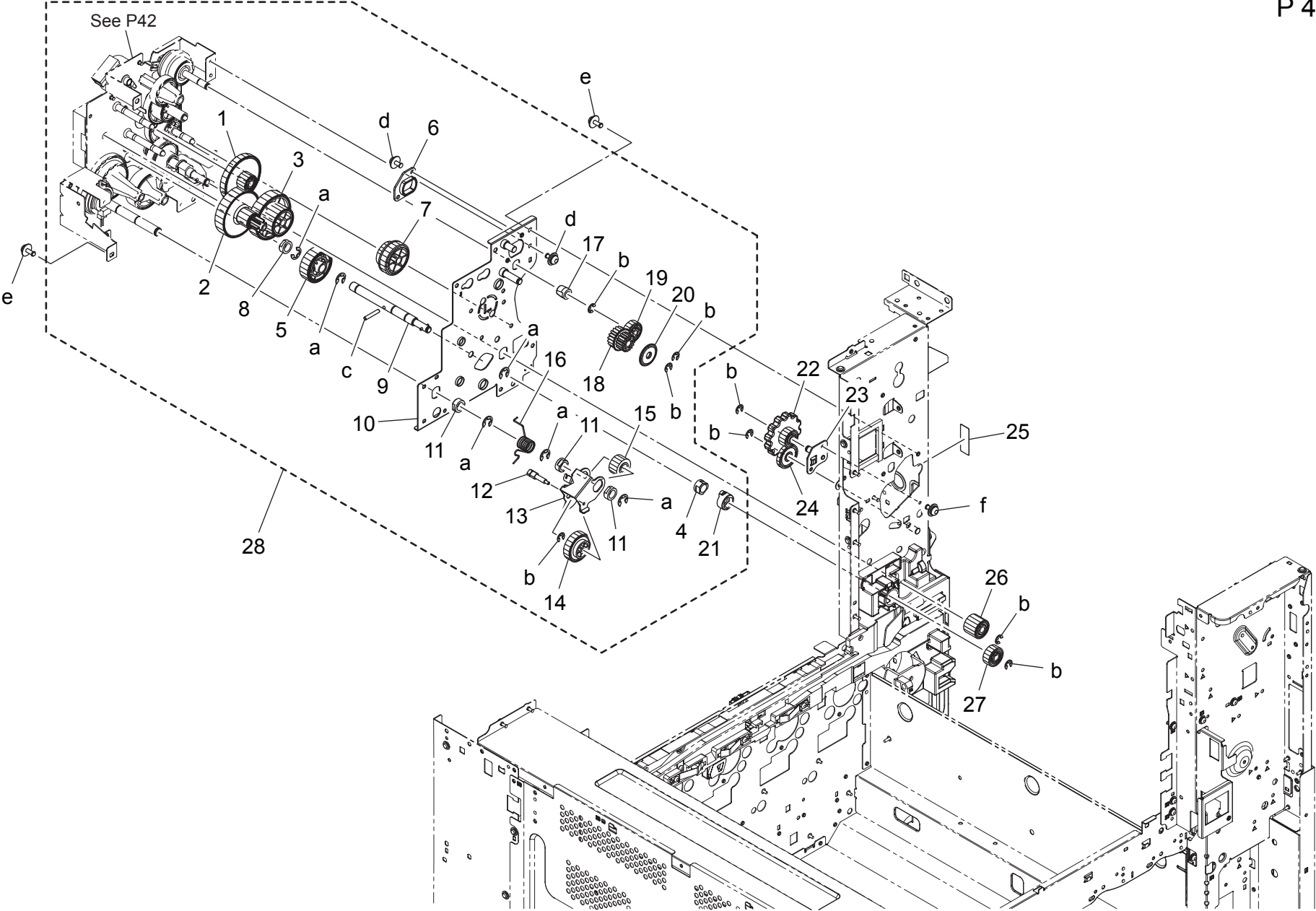

FUSING DRIVE SECTION

Key	Part No.	Description	Destinations	Class	QTY	Standard parts
1	A161254200	Gear 18/115T		D	1	a-V217060001 b-V217040001 c-V234301850 d-V116030603 e-V125030818 f-V116030803
2	A161254300	Gear 18/57T		D	1	
3	A161254400	Gear 33/55T		D	1	
4	A161254700	Bushing		D	1	
5	A161254500	Gear 38T		D	1	
6	A161232200	Bushing		D	1	
7	A161228800	Gear 22/23T		D	1	
8	A03U812800	Slide Shaft Holder		B	1	
9	A161256300	Shaft		D	1	
10	A161F25102	Caulking(Mounting Plate Fuser Drive2L)		D	1	
11	A0ED259700	Bushing		C	3	
12	A161259400	Shaft		D	1	
13	A161258800	Mounting Plate		D	1	
14	A0ED257500	Gear 26T		C	1	
15	4038258001	GEAR 16T		C	1	
16	A161232501	Torsion Coil spring		D	1	
17	A161232300	Bushing		D	1	
18	A5C1231300	Gear 18/18T		C	1	
19	A161230700	Gear 18T		C	1	
20	A2XK224100	Collar		D	1	
21	A161232401	Collar		D	1	
22	A161122002	Gear 12T		D	1	
23	A161F10901	Caulking		D	1	
24	A161121900	Gear 17T		D	1	
25	A161941100	Label M4		D	1	
26	A161228701	Gear 16T		C	1	
27	A161254600	Gear		C	1	
28	A7PUR72100	Fusing Drive Assy		S	1	

FUSING DRIVE SECTION

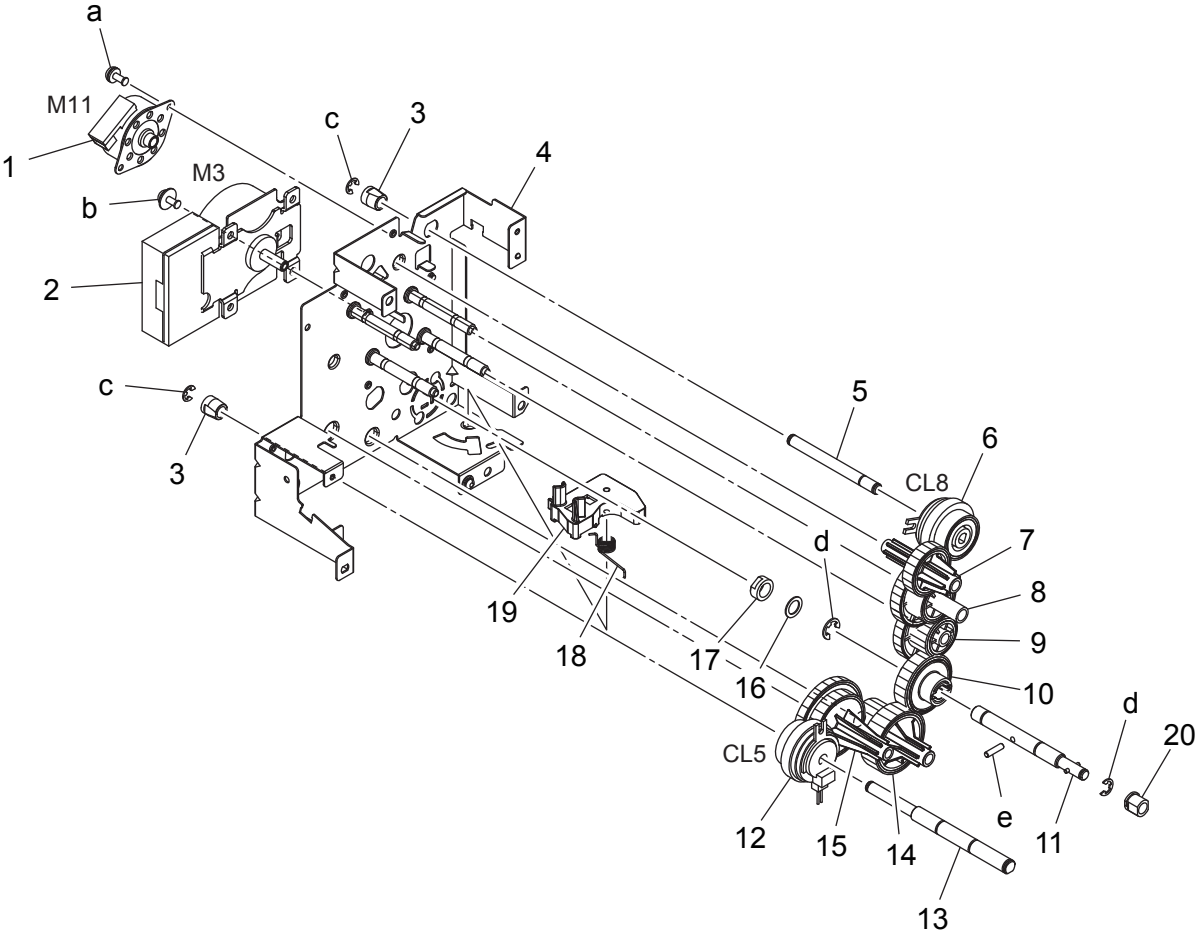

FUSING DRIVE SECTION

Key	Part No.	Description	Destinations	Class	QTY	Standard parts
1	A7PUM10700	Stepping motor		C	1	a-V115030603 b-V116030603 c-V217040001 d-V217060001 e-V234301250
2	A7PUM10000	Brushless motor /20		I	1	
3	A161232300	Bushing		D	2	
4	A161F25013	Caulking(Mounting Plate Fuser DriveL)		D	1	
5	A161231800	Shaft		D	1	
6	A161M20100	Clutch		C	1	
7	A161230600	Gear 27T		D	1	
8	A161230500	Gear 24/70T		D	1	
9	A161228000	Gear 22/70T		D	1	
10	A161228100	Gear 33T		D	1	
11	A161228312	Shaft		D	1	
12	A161M20400	Clutch		C	1	
13	A161258700	Shaft		D	1	
14	A161259100	Gear 26/35T		D	1	
15	A161259200	Gear 35/45T		D	1	
16	A1RF505400	Slide Spacer		D	1	
17	A03U812800	Slide Shaft Holder		B	1	
18	A161258501	Torsion Coil spring		D	1	
19	A161228601	Lever		D	1	
20	A161702200	Bushing		C	1	

HIGH VOLTAGE SECTION

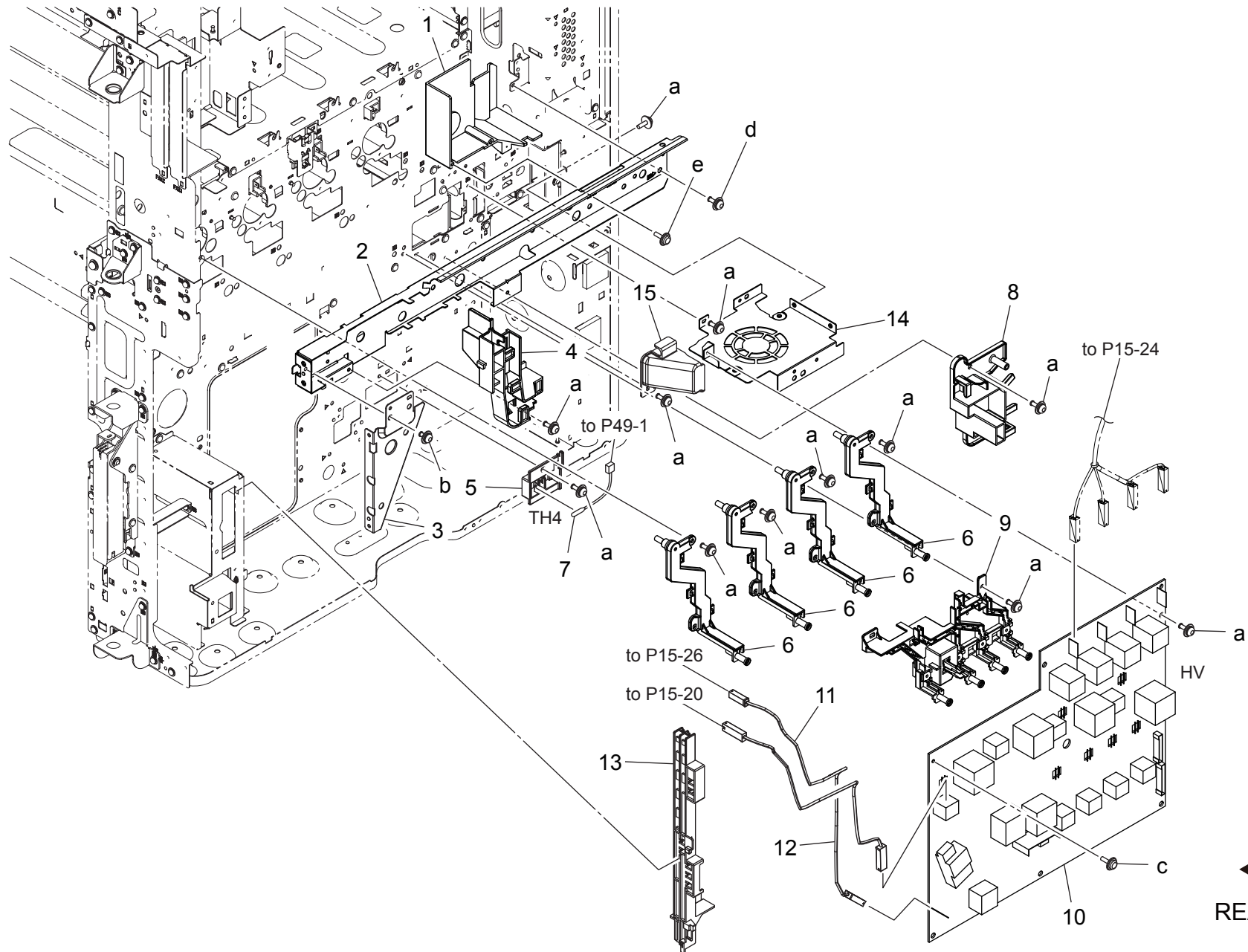

REAR SIDE

bizhub C258

HIGH VOLTAGE SECTION

Key	Part No.	Description	Destinations	Class	QTY	Standard parts
1	A7PU147801	Guide		D	1	a-V116030803 b-V116030603 c-V153030804 d-V125030818 e-V153030803
2	A7PU132501	Mounting Plate		D	1	
3	A161132800	Reinforce Plate		D	1	
4	A7PU132100	Guide		D	1	
5	A161137701	Holder		D	1	
6	A7PUR71900	HV Contact Assy		D	4	
7	A0P0M50300	Thermistor		C	1	
8	A7PU141800	Holder		D	1	
9	A161R70322	DV Contact Assy		D	1	
10	A7PUM40600	High voltage unit		I	1	
11	A161N11300	Transfer Wiring /2		D	1	
12	A161N11K00	Neutralizing Wiring		D	1	
13	A5C1134800	Guide		D	1	
14	A5C1142001	Mounting Plate		D	1	
15	A161141500	Duct /2		D	1	

MAIN POWER SUPPLY SECTION

P 44

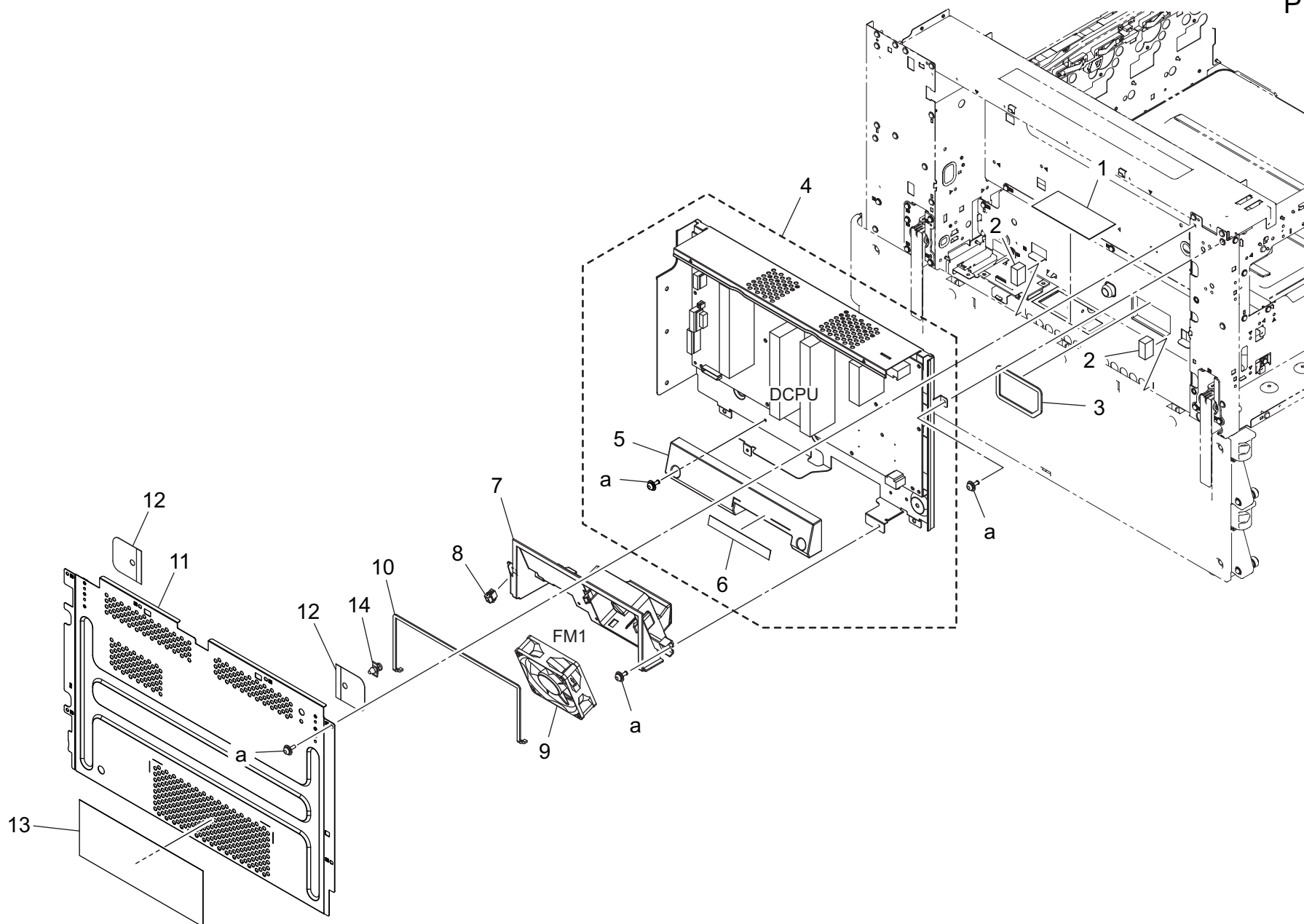

bizhub C258

MAIN POWER SUPPLY SECTION

Key	Part No.	Description	Destinations	Class	QTY	Standard parts
1	A161145000	Filter		C	1	a-V116030803
2	A161144500	Seal /3		C	2	
3	A161143601	Seal /3		D	1	
4	A7PUR70800	Power supply Assy /230V		I	1	
5	A7PU139000	Duct		D	1	
6	A7PU139100	Seal		C	1	
7	A161140800	Cooling Duct		D	1	
8	V651010002	connector		D	1	
9	4139M10000	FAN MOTOR		B	1	
10	A161143400	Seal /1		D	1	
11	A7PU100600	Cover		D	1	
12	A61F100600	Sheet		D	2	
13	A7PU101500	Filter		C	1	
14	V502010026	SUPPORT		D	1	

ELECTRICAL COMPONENTS

P 45

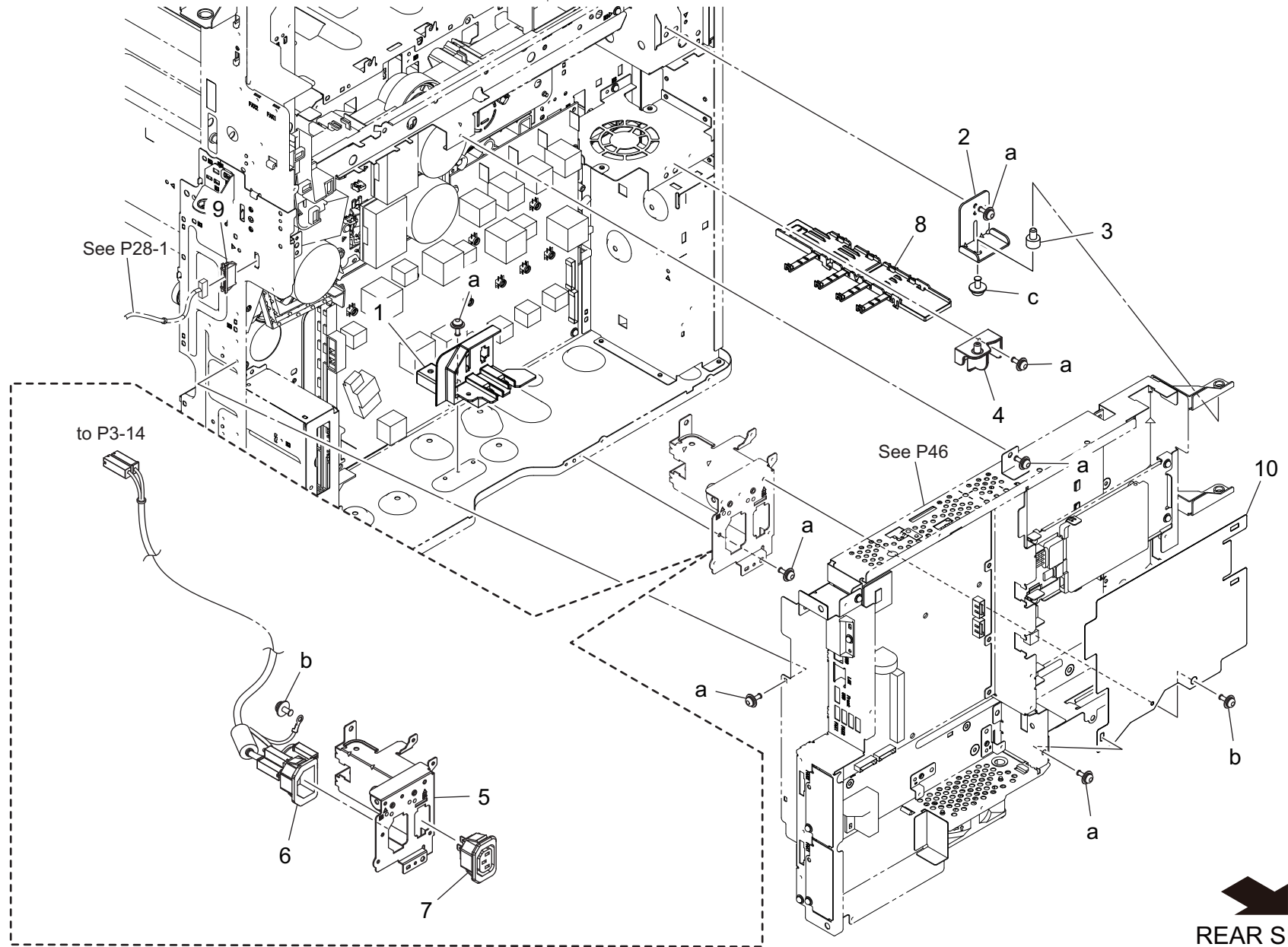

ELECTRICAL COMPONENTS

Key	Part No.	Description	Destinations	Class	QTY	Standard parts
1	A161131401	Holder		D	1	a-V116030803 b-V116040803 c-V116040603
2	A7PU130800	Support Shaft		D	1	
3	A7PU133200	Shaft		D	1	
4	A5C1130800	Support Shaft		D	1	
5	A161130502	Mounting Plate		D	1	
6	A5C1N10200	AC Wiring/230V		D	1	
7	A02EN12513	Power supply Wiring		D	1	
8	A5C1137800	Holder		D	1	
9	V651010045	WtoW Connector		D	1	
10	A7PU139700	Sheet		D	1	

ELECTRICAL COMPONENTS

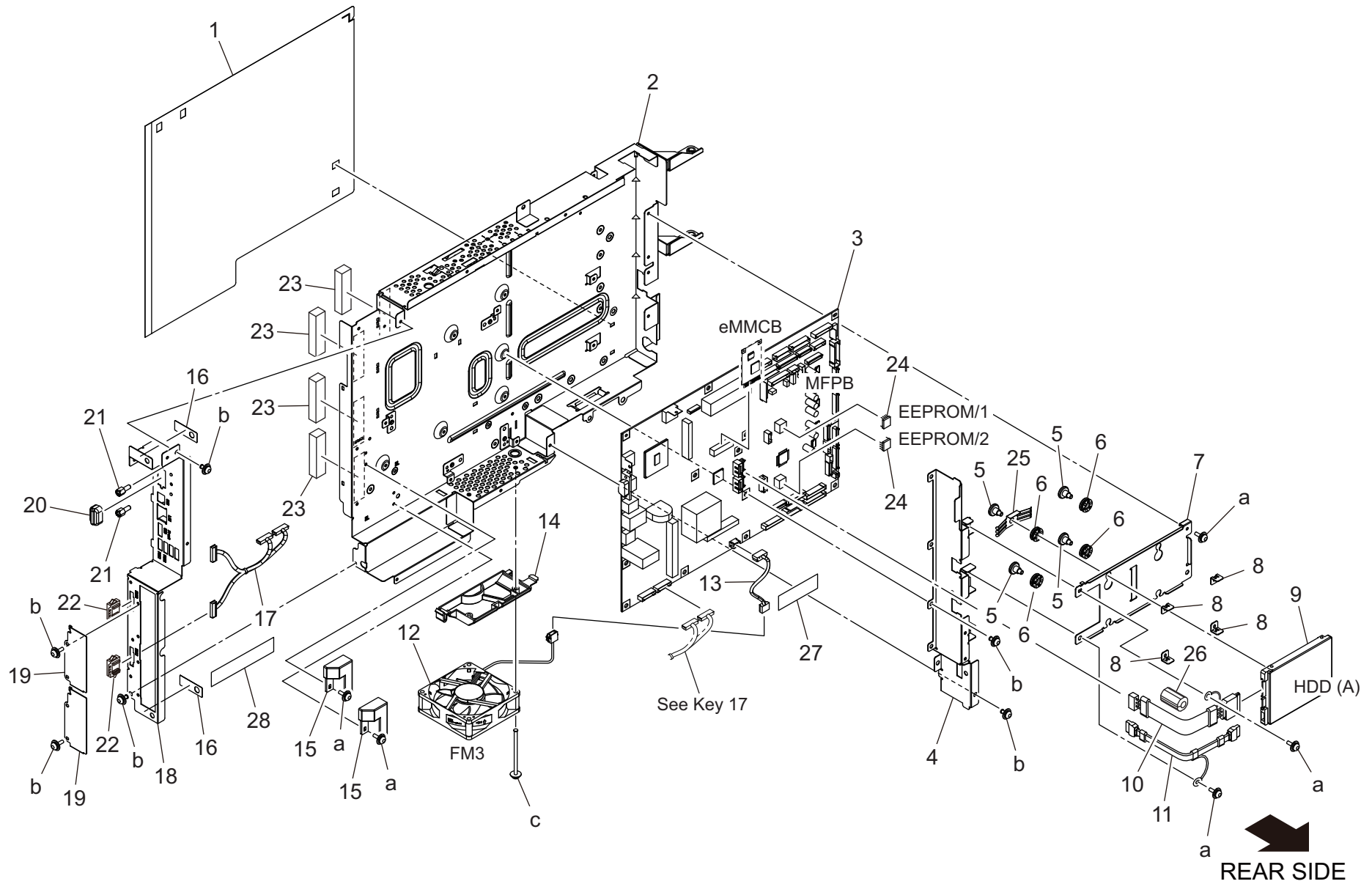

Key	Part No.	Description	Destinations	Class	QTY	Standard parts
1	A7PU134500	Sheet		D	1	a-V116030803 b-V116030603 c-V116034003
2	A7PU131901	Mounting Plate		D	1	
3	A7PUH02105	PWB Assembly (MFP)		I	1	
4	A7PU131101	Partition		D	1	
5	A5C1134200	Shoulder screw		D	4	
6	A4EU138000	Support Rubber		D	4	
7	A7PU130900	Mounting Plate		D	1	
8	A5C1134100	Spacer		D	4	
9	A2X0M72C00	HDD		I	1	
10	A7PUN15200	Power source Cable		C	1	
11	A7PUN15100	Interface Cable		C	1	
12	A0EDM10500	Fan motor		C	1	
13	A7PUN10800	Harness /Relay		D	1	
14	A7PU140100	Duct		D	1	
15	A7PU130400	Guide		D	2	
16	A7PU133100	Spacer		D	2	
17	A7PUN10700	Harness /Fax relay		D	1	
18	A7PU131601	Mounting Plate		D	1	
19	A7PU139800	Cover		D	2	
20	V503010002	Connector Cover		D	1	
21	A161137900	Screw		C	2	
22	V651010025	connector		V	2	
23	A7PUM92500	Gasket		C	4	
24	V864800107	EEPROM (2 pieces)		D	2	
25	A7PU139900	Ground Plate spring		D	1	
26	A61FM90200	Ferritecore		D	1	
27	4036307501	TAPE		D	1	
28	A61F130700	Tape		D	1	

WIRING

P 47

1

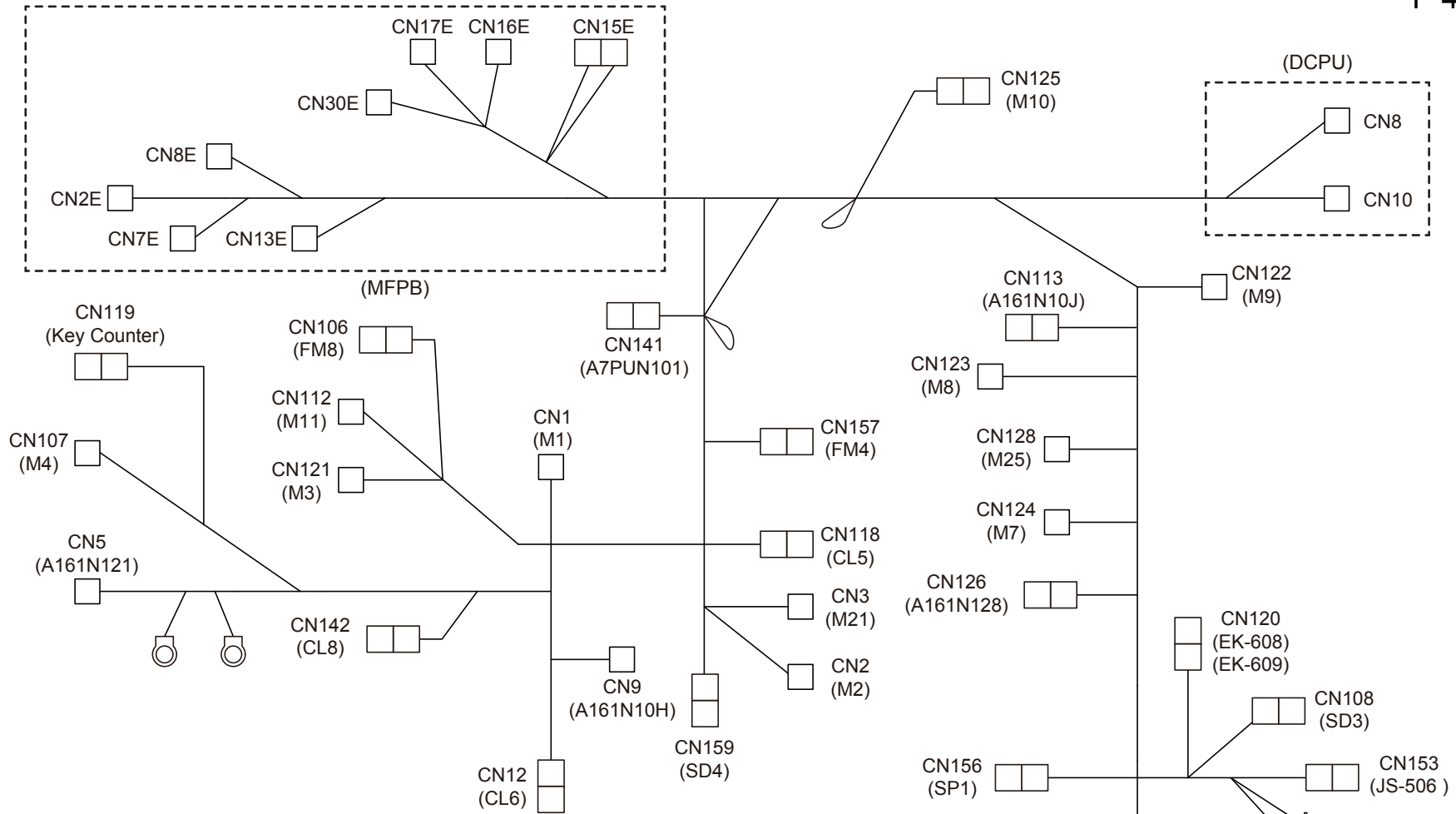

Reference Page/Key of electric parts

CL5: P42-12	M1: P39-7	M9: P40-2	SD3: P38-21	A161N10H: P28-1	Fusing unit: P36-12
CL6: P39-12	M2: P39-5	M10: P40-3	SD4: P39-3	A161N10J: P15-23	KeyCounter: Option
CL8: P42-6	M3: P42-2	M11: P42-1	SP1: P4-12	A161N121: P35-4	EK-608, EK-609: Option
DCPU: P44-4	M4: P37-1	M21: P39-6	SW3: P30-3	A161N128: P11-15	JS-506: Option
FM4: P36-2	M7: P40-2	M25: P40-2		A7PUN101: P48-1	
FM8: P36-4	M8: P40-2	MFPB: P46-3			

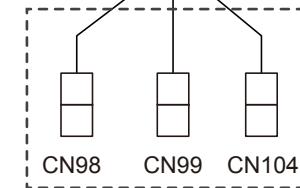

(Fusing unit)

bizhub C258

1

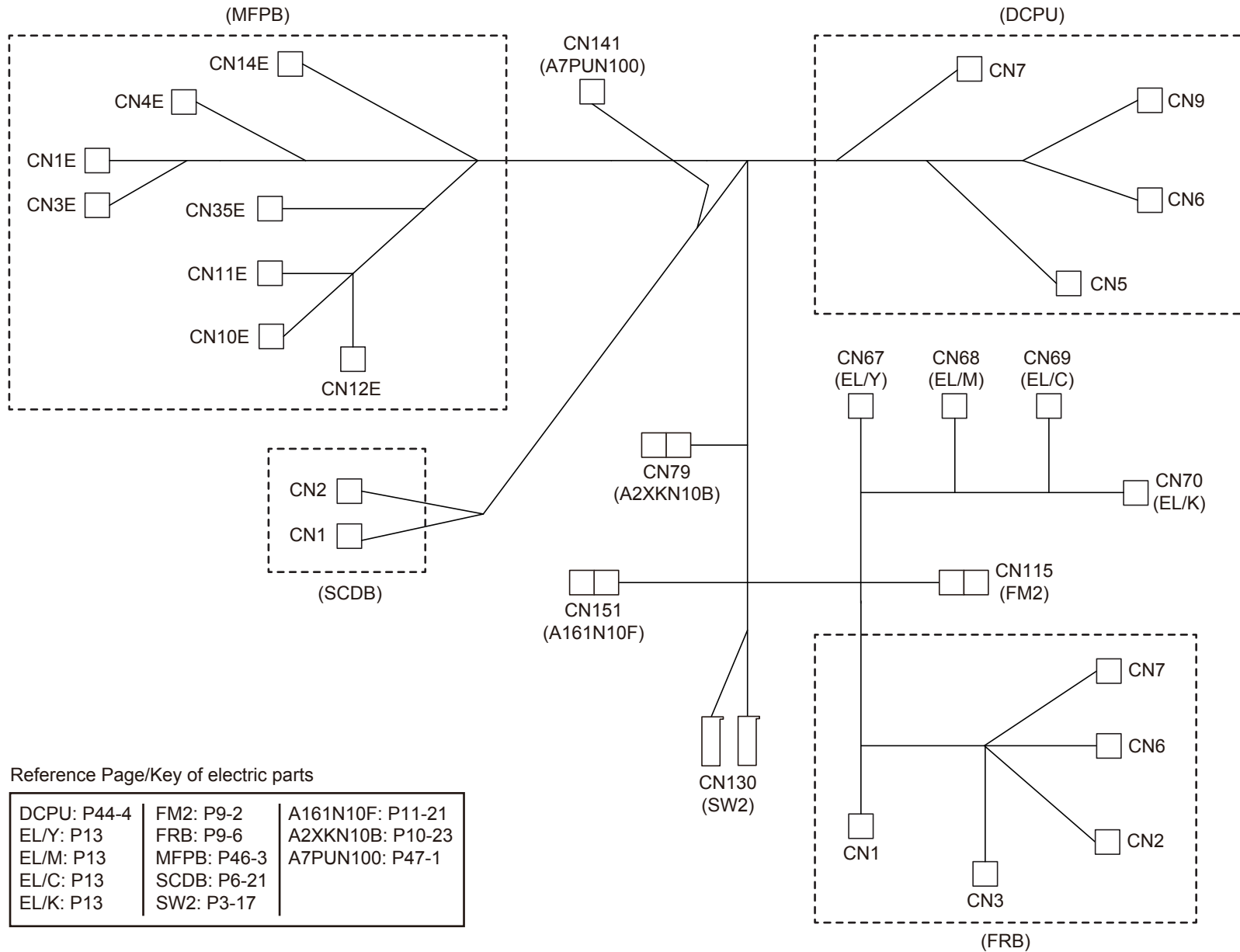

Reference Page/Key of electric parts

DCPU: P44-4	FM2: P9-2	A161N10F: P11-21
EL/Y: P13	FRB: P9-6	A2XKN10B: P10-23
EL/M: P13	MFPB: P46-3	A7PUN100: P47-1
EL/C: P13	SCDB: P6-21	
EL/K: P13	SW2: P3-17	

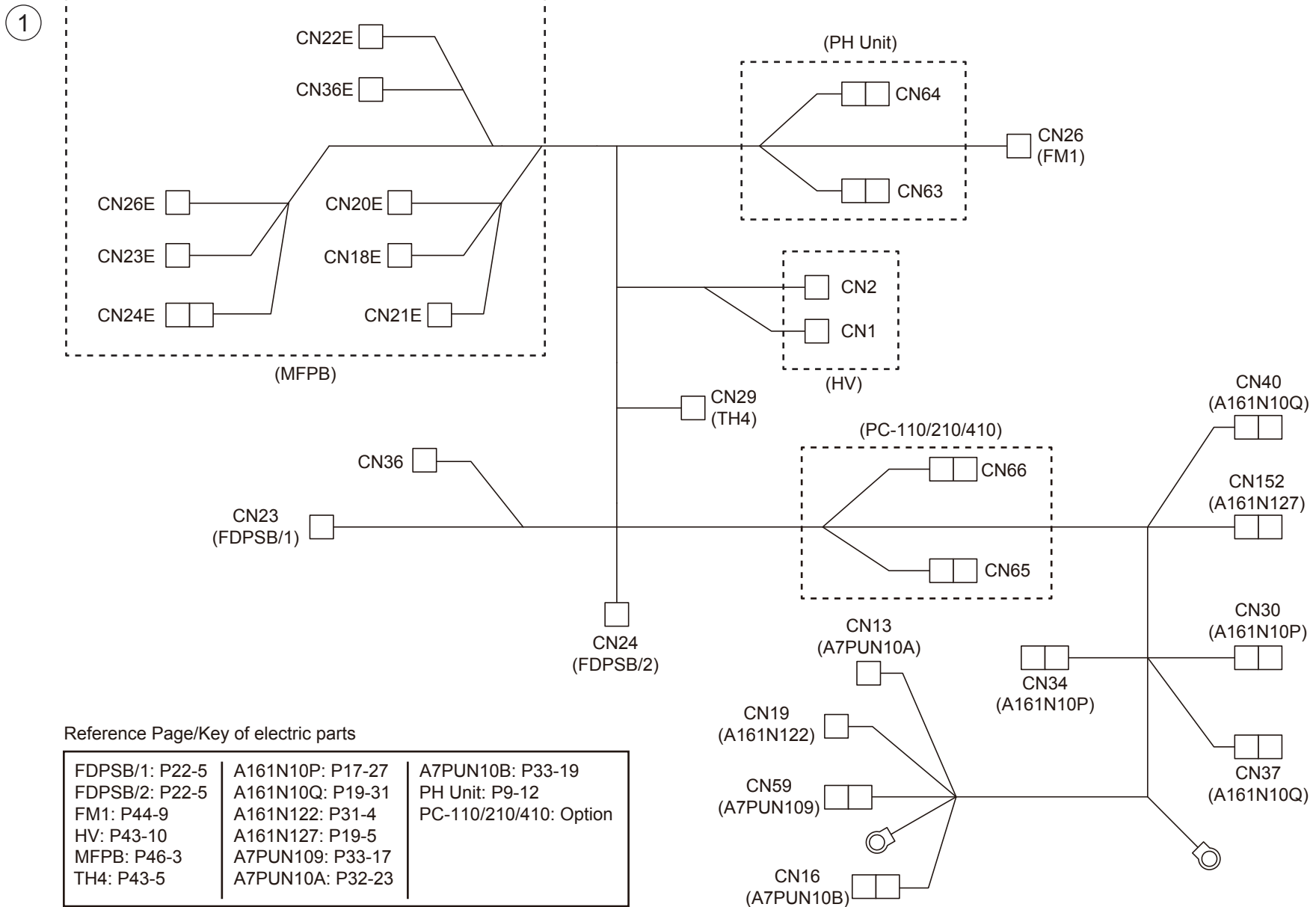

WIRING ACCESSORIES AND JIGS

P 50

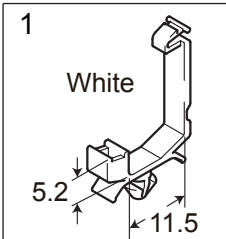
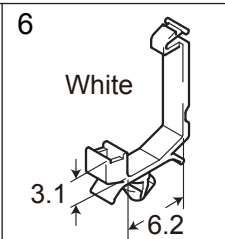
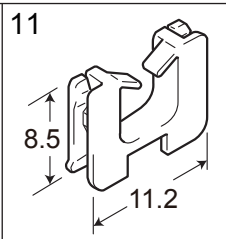
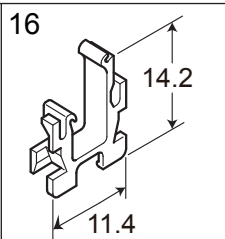
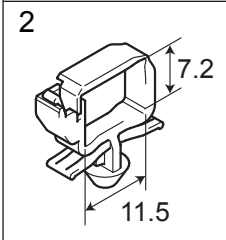
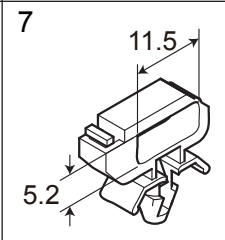
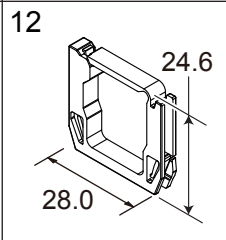
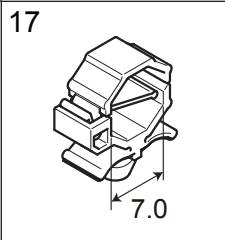
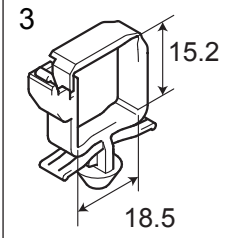
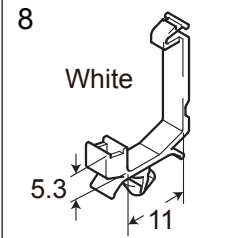
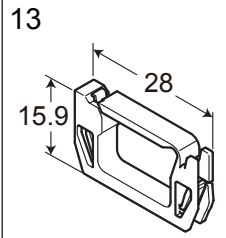
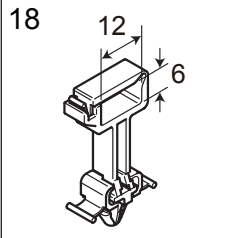
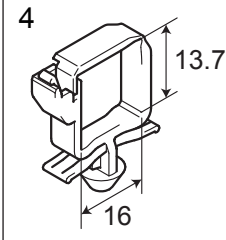
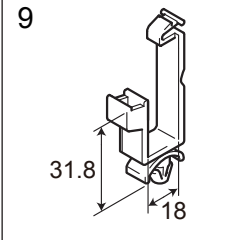
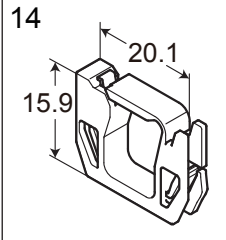
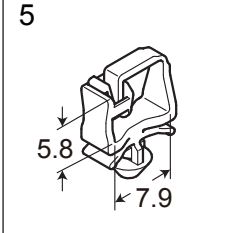
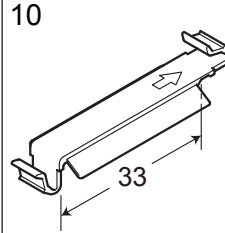
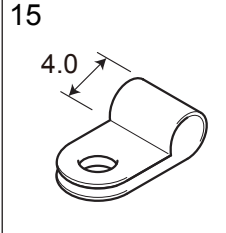
1 White 	6 White 	11 	16 	21	26	31	36
2 	7 	12 	17 	22	27	32	37
3 	8 White 	13 	18 	23	28	33	38
4 	9 	14 	19	24	29	34	39
5 	10 	15 	20	25	30	35	40

bizhub C258

WIRING ACCESSORIES AND JIGS

Key	Part No.	Description	Destinations	Class	QTY	Standard parts
1	V500010081	Locking Wire Saddle		D		
2	V500010082	Locking Wire Saddle		D		
3	V500010083	Locking Wire Saddle		D		
4	V500010084	Locking Wire Saddle		D		
5	V500020098	Mini Locking wire saddle		D		
6	V500020099	Mini Locking wire saddle		D		
7	V500010052	SADDLE		D		
8	V500020100	Mini Locking wire saddle		D		
9	V500010085	Locking Wire Saddle		D		
10	V500020082	Clamping for FFC		D		
11	V570010021	Saddle		D		
12	V570010057	Wing Edge Saddle		D		
13	V570010059	Wing Edge Saddle		D		
14	V570010060	Wing Edge Saddle		D		
15	V500020069	Clamp		D		
16	V570010050	Locking Edge Saddle		D		
17	V500020110	FG Clamp		D		
18	V500020101	Reuse spacing clamp		V		

ACCESSORY PARTS

P 51

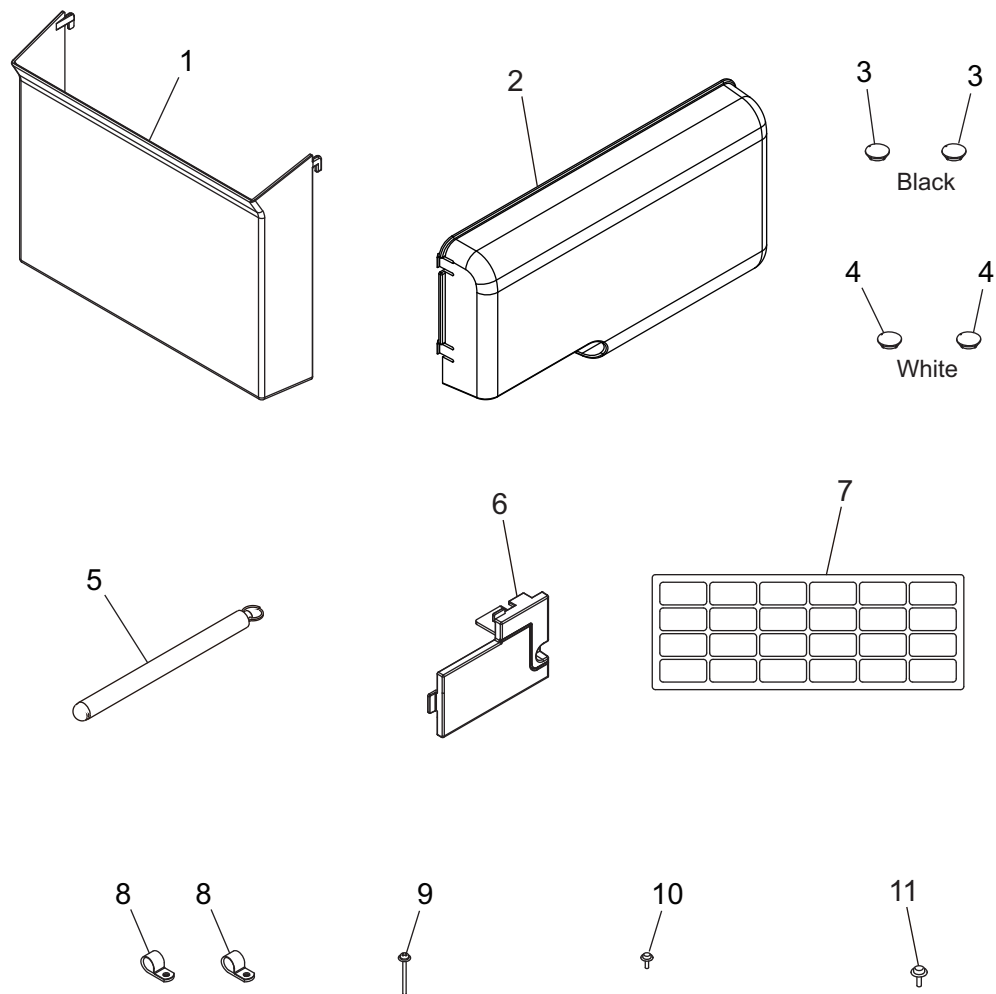

ACCESSORY PARTS

Key	Part No.	Description	Destinations	Class	QTY	Standard parts
1	A0ED166200	Holder		C	1	
2	A7PU168201	Duct		D	1	
3	A00J169100	Cover		C	2	
4	A02E167700	Cover		C	2	
5	A5C1192100	Pen		C	1	
6	A7PU166101	Cover		C	1	
7	A161943301	Label Paper Size/Metric		C	1	
8	V500020040	clamp		D	2	
9	V116033003	Screw		V	1	
10	V153030803	Screw		V	1	
11	V116030804	Screw		V	1	

MAINTENANCE LIST

● The items with no Page/Key numbers are not handled as spare parts.

No.	Section	PM Parts Description	Maintenance Cycle (K=1,000)		Parts No.	Destinations	Page/Key	Note
			QTY	Replace				
1	Paper feed section	Tray 1 pick-up roller	1	300k	A5C1562200		P17-30	*2, *4
2		Tray 1 feed roller	1	300k	A00J563600		P17-14	*2, *4
3		Tray 1 separation roller	1	300k	A00J563600		P18-6	*2, *4
4		Tray 2 pick-up roller	1	300k	A5C1562200		P19-34	*2, *4
5		Tray 2 feed roller	1	300k	A00J563600		P19-18	*2, *4
6		Tray 2 separation roller	1	300k	A00J563600		P20-6	*2, *4
7		Manual bypass tray feed roller	1	200k	A00F623201		P31-10	*2, *4
8		Manual bypass tray separation roller assy	1	200k	4658015106		P32-26	*2, *4
9	Processing section	Toner cartridge/Y,M,C *1	1	26k	-			
10		Toner cartridge/K *1	1	28k	-			
11		Drum unit/Y,M,C *1	1	55k	-			*3
12		Drum unit/K *1	1	90k	-			*3
13		Developing unit/Y,M,C,K	1	600k	-			*3
14	Waste toner box *1	1	30k	A4NNWY3		P12-9	*6	
15	Image transfer section	Transfer belt unit	1	300k	A161R71311		P15-1	*3
16		Transfer roller unit	1	300k	A161R71411		P28-23	*3, *5
17	Fusing section	Fusing unit 230V	1	600k	A7PUR70400		P36-12	*3

*1: The parts can be replaced either by user or service engineer.

*2: Actual durable cycle (life counter value)

*3: Field standard yield

*4: Replace those three parts at the same time.

*5: The transfer roller unit is furnished with the transfer belt unit so that all of them are replaced at same time.

*6: A waste toner full condition is detected with detecting the actual waste toner emissions.

DESTINATION

Destination No.		Destinations		V	Hz	Model No.
A	A1	JAPAN				
	A2	JAPAN				
B		USA, CANADA				
C		EUROPEAN TYPE		220-240	50/60	A7R0021
D	D1	S.E ASIA TYPE	THAILAND, SRI LANKA, SINGAPORE, MALAYSIA, HONG KONG, PAKISTAN, INDIA, BANGLADESH, INDONESIA			
	D3	OCEANIA TYPE	AUSTRALIA, NEW ZEALAND			
E		PHILIPPINES				
F	F1	SAUDI ARABIA				
	F2	SAUDI ARABIA				
G	G1	C.S AMERICA				
	G2	C.S AMERICA				
H		TAIWAN				
I		JORDAN, LEBANON, SYRIA, SOUTH AFRICA, IRAQ, IRAN, N.YEMEN, CAMEROON, UAE, BAHRAIN, OMAN, QATAR, KUWAIT, KENYA, TUNISIA, IVORY COAST, MOROCCO		220-240	50/60	A7R0021
J		CHINA				
K		KOREA				

bizhub C258