

KONICA MINOLTA

PARTS GUIDE MANUAL

MARCH 2006

bizhub C300/bizhub C352
9J06

INFORMATION FOR PARTS GUIDE MANUAL

To find correct Parts No., refer to the "HOW TO MAKE THE BEST USE OF THIS MANUAL" in the following page.

HOW TO MAKE THE BEST USE OF THIS MANUAL

- 1 When you order, please check the proper figures beforehand that are on Our Parts Guide Manual, and order with the appropriate figures.
- 2 For screws, Nuts, Washers, retaining rings and Pins which are used in this model, one letter is shown on the Standard parts column of Parts list and exploded diagrams.
- 3 In order to maintain safety of the product, some specific parts composed of this product are set up as "essential safety parts".
- 4 The assigned parts number for the "essential safety parts" is indicated as "SP00-****".
When replacing these parts, follow precautions for disassembling and installing which are listed in the Service Manual.
Do not use any parts that are not set up as
- 5 ♣ means that there are exclusive parts for each destination.
Please check the appropriate destination when you order.
- 6 Revision Mark
Marked as ▲ on the illustration shows that the revision has been made.
- 7 All rights reserved. (any reprints or quotations are prohibited.)
Use of this parts guide manual should be strictly supervised to avoid disclosure of confidential information.

SYSTEM OUTLINE

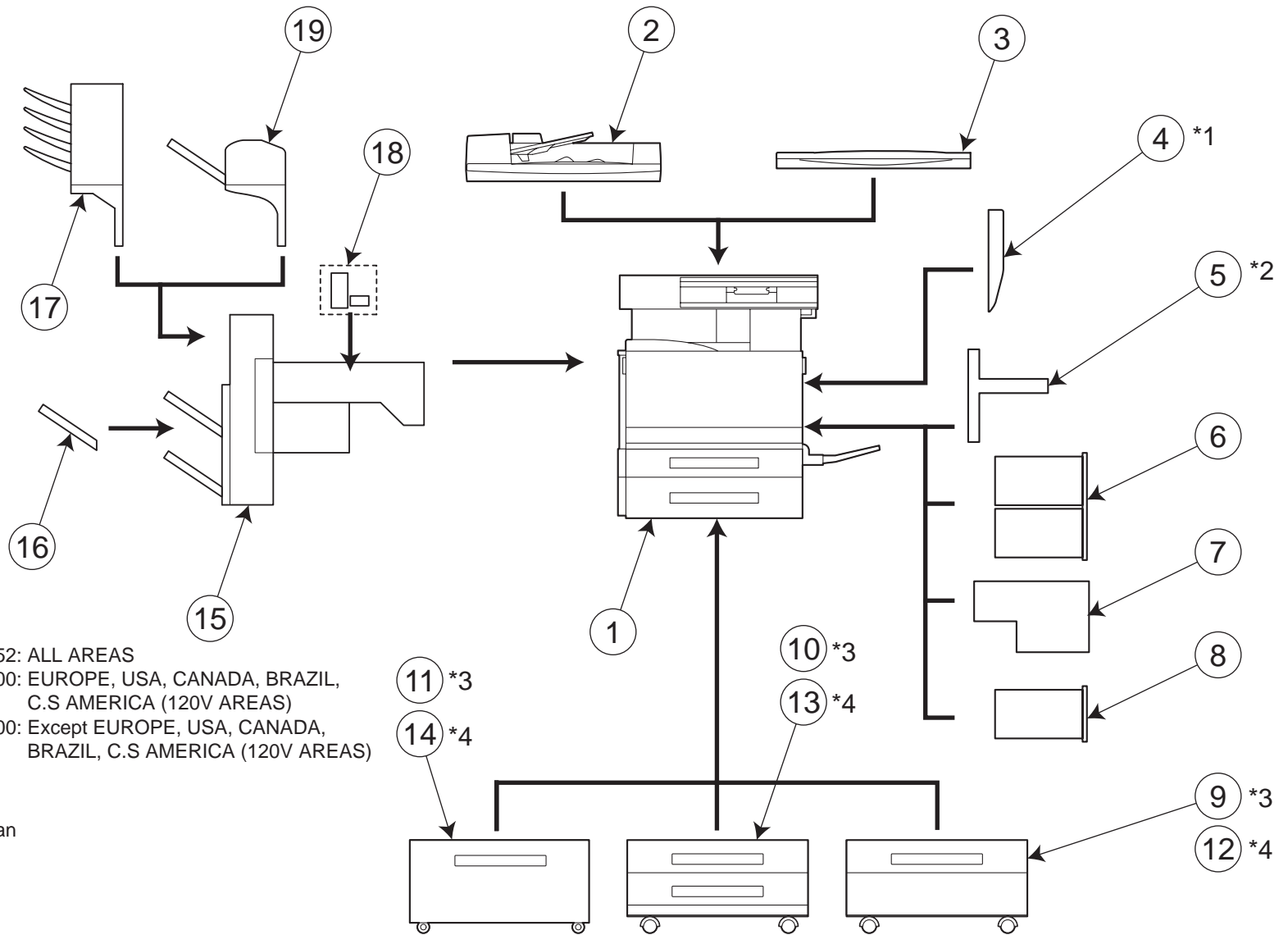

*1
Standard for bizhub C352: ALL AREAS
bizhub C300: EUROPE, USA, CANADA, BRAZIL,
C.S AMERICA (120V AREAS)
Optional for bizhub C300: Except EUROPE, USA, CANADA,
BRAZIL, C.S AMERICA (120V AREAS)

*2
Standard for Japan
Optional for except Japan

*3
Except Europe

*4
Europe only

bizhub C300/bizhub C352

GENERAL CONTENTS

No.	Description	Model
1	DIGITAL MFP COLOR	bizhub C300/bizhub C352
2	DOCUMENT FEEDER	DF-608
3	OTHER OPTION	OC-501
4	DUPLEX	AD-503
5	OTHER OPTION	MK-706
6	FAX CONTROLLER	FK-502
7	OTHER OPTION	IC-406
8	OTHER OPTION	VI-503
9	PAPER FEEDER	PC-103
10	PAPER FEEDER	PC-203
11	PAPER FEEDER	PC-403
12	PAPER FEEDER	PC-103
13	PAPER FEEDER	PC-203
14	PAPER FEEDER	PC-403
15	SORTER/FINISHER	FS-514
16	OTHER OPTION	OT-601
17	SORTER/FINISHER	MT-501
18	PUNCH UNIT	PK-510
19	SORTER/FINISHER	SD-503

bizhub C300/bizhub C352

DIAGRAM OF MAIN PARTS SECTION

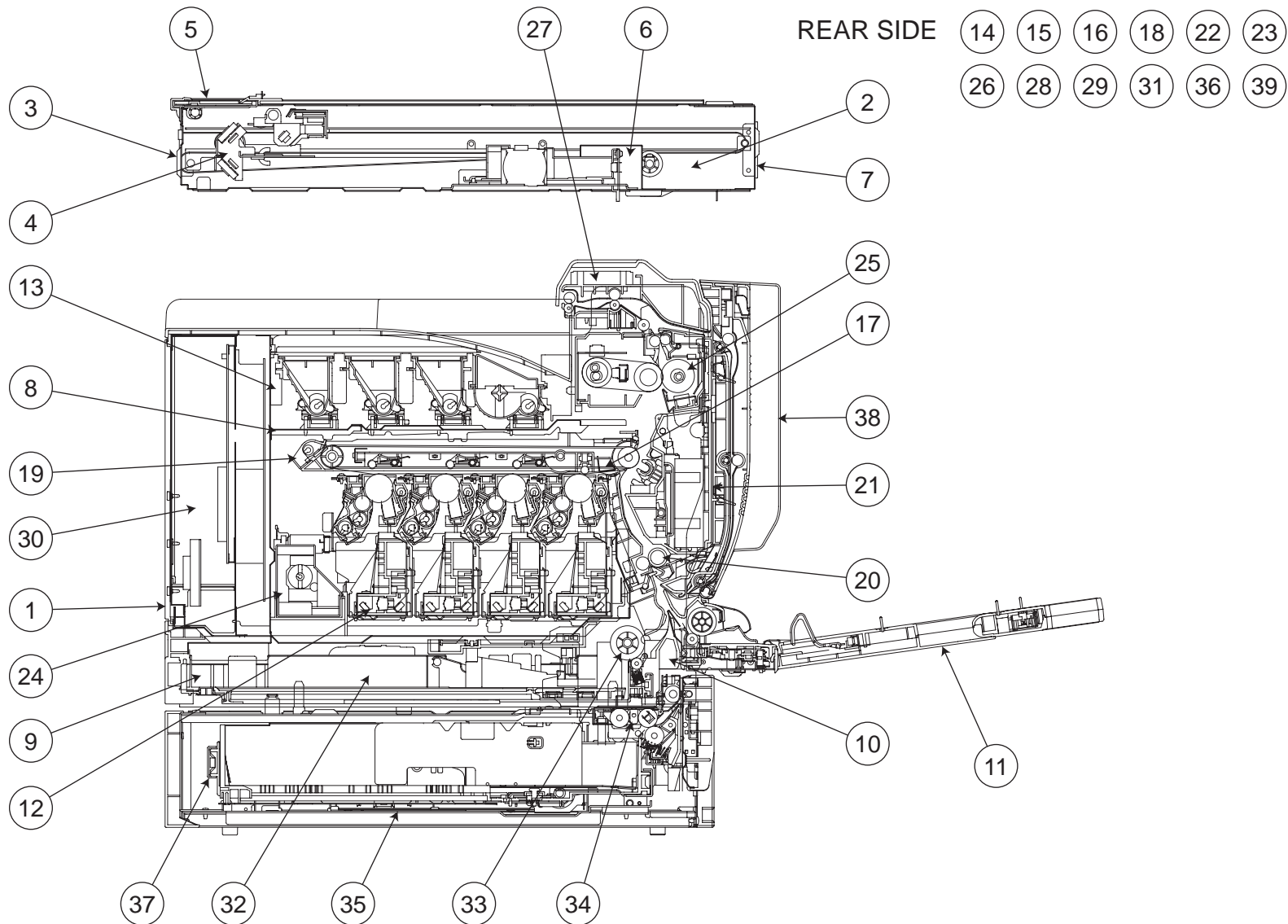

bizhub C300/bizhub C352

CONTENTS

No.	DESCRIPTION	PAGE No.
1	EXTERNAL PARTS	P1
2	CONTROL PANEL	P2
3	IR COVER	P3
4	SCANNER DRIVE SECTION	P4 P5
5	GLASS MOVEMENT SECTION	P6
6	OPTICAL SECTION	P7
7	IR FRAME	P8
8	MAIN FRAME	P9
9	INNER COVER SECTION	P10
10	MPT PAPER TAKE-UP SECTION	P11
11	MANUAL FEED SECTION	P12 P13 P14
12	P/H FRAME SECTION	P15 P16
13	T/C RAIL SECTION	P17
14	HOPPER DRIVE SECTION	P18
15	CONTACT SECTION	P19
16	TONER PIPE SECTION	P20
17	ERASER SECTION	P21
18	DEVELOPMENT DRIVE SECTION	P22
19	TRANSFER BELT SECTION	P23
20	PAPER TRANSPORT SECTION	P24
21	RIGHT DOOR SECTION	P25
22	TRANSPORT DRIVE SECTION	P26
23	WASTE TONER TRANSPORT SECTION	P27
24	WASTE TONER BOX SECTION	P28

No.	DESCRIPTION	PAGE No.
25	FUSING SECTION	P29
26	FUSING DRIVE SECTION	P30
27	PAPER EXIT SECTION	P31
28	PAPER EXIT DRIVE SECTION	P32
29	REAR DUCT SECTION	P33
30	POWER UNIT	P34
31	ELECTRICAL COMPONENTS	P35
32	MPT CASSETTE TRAY SECTION	P36
33	MPT CASSETTE PAPER TAKE-UP SECTION	P37
34	2ND CASSETTE PAPER TAKE-UP SECTION	P38 P39 P40
35	2ND CASSETTE FRAME	P41
36	2ND CASSETTE DRIVE SECTION	P42
37	2ND CASSETTE	P43 P44
38	DUPLEX UNIT	P45 P46 P47
39	OPTION EQUIPMENT KIT	P48
40	WIRING	P49 P50 P51
41	WIRING ACCESSORIES AND JIGS	P52
42	ACCESSORY PARTS	P53

INDEX

Parts No.	Page No.
0866 7801 01	35-42
0866 7801 01	35-42
0992 3014 01	44-18
0996 3055 01	9-16
0996 3055 01	41-15
1038 4006 01	52-19
1053 3103 01	1-5
1065 3086 01	38-21
1065 5872 02	52-8
1067 2501 01	16-9
1067 2501 01	38-18
1075 2565 01	14-11
1134 3042 02	12-7
1136 1019 03	1-14
1139 1612 01	5-18
1154 4670 01	9-1
1156 7501 01	53-5
1164 2080 01	11-26
1164 3003 01	37-17
1164 3004 03	37-21
1164 3005 02	37-22
1164 3009 01	37-24
1164 3020 03	11-15
1164 3022 02	11-18
1164 3027 01	11-9
1164 3045 01	36-33
1164 3053 12	11-3
1164 3054 01	11-23
1164 3061 01	36-13
1164 3062 01	36-14
1164 3066 01	37-5
1164 3527 02	24-35
1200 1442 04	35-24
1200 1646 03	32-15
1200 3120 02	30-16
1274 2611 01	14-3
1274 3603 01	44-26
4002 1422 02	5-12
4002 1423 01	5-10
4002 1456 01	5-4

Parts No.	Page No.
4002 1458 01	4-30
4002 1480 01	5-16
4002 1481 01	5-15
4002 2581 01	41-1
4002 2581 01	42-16
4002 3108 01	44-22
4002 3110 01	42-24
4002 3131 01	42-25
4002 7306 01	44-3
4004 2148 01	33-10
4004 2203 01	35-18
4004 2545 01	26-24
4004 2545 01	27-7
4004 3001 02	37-6
4004 3004 01	37-14
4004 3005 01	37-8
4004 3006 03	37-15
4004 3008 01	36-17
4004 3011 01	11-20
4004 3012 01	11-21
4004 3024 01	36-12
4004 3029 01	11-4
4004 3031 01	36-25
4004 3032 01	36-31
4004 3033 01	36-15
4004 3038 01	36-16
4004 3040 02	36-11
4004 3042 01	36-35
4004 3051 02	36-27
4004 3052 01	11-17
4004 3061 01	11-11
4004 3062 06	11-8
4004 3063 01	11-6
4004 3503 02	24-18
4004 3504 02	24-19
4004 5339 01	14-17
4004 5607 02	27-6
4004 5612 01	27-10
4004 7324 01	36-3
4005 0203 01	5-21

Parts No.	Page No.
4005 1320 01	4-24
4005 1464 01	5-2
4011 3011 01	36-9
4011 3012 01	42-14
4011 3020 01	37-4
4011 3020 01	44-25
4011 3021 01	44-24
4021 3036 01	36-34
4025 1018 01	1-17
4025 2175 01	7-20
4025 2283 01	35-2
4025 2285 02	3-18
4025 2294 01	35-23
4025 2295 01	35-25
4025 3572 01	24-17
4025 5984 01	32-3
4025 6805 01	34-22
4030 0151 01	39-10
4030 2080 01	41-24
4030 3002 02	38-12
4030 3003 01	38-16
4030 3005 01	38-11
4030 3008 01	38-17
4030 3010 02	38-5
4030 3011 02	38-22
4030 3012 01	38-23
4030 3013 01	39-13
4030 3016 12	38-4
4030 3017 03	39-14
4030 3020 02	38-19
4030 3025 02	39-6
4030 3030 01	38-20
4030 3034 01	38-10
4030 3036 01	38-14
4030 3037 01	39-5
4030 3039 01	39-16
4030 3046 03	42-11
4030 3047 02	42-23
4030 3048 02	42-8
4030 3049 01	42-9

Parts No.	Page No.
4030 3077 01	39-9
4030 3078 01	39-11
4030 3079 01	39-12
4030 3081 01	42-5
4030 3083 01	42-7
4030 3091 01	42-22
4030 3095 01	38-13
4030 3105 01	39-1
4030 3116 01	40-8
4030 3122 01	40-4
4030 3123 01	40-2
4030 3124 03	39-2
4030 3125 01	39-4
4030 3129 03	39-3
4030 3201 06	44-17
4030 3203 01	43-7
4030 3205 01	44-27
4030 3206 01	44-28
4030 3207 01	44-23
4030 3208 02	42-10
4030 3211 02	44-16
4030 3212 01	44-1
4030 3214 02	44-5
4030 3215 01	44-6
4030 3216 01	44-20
4030 3217 01	44-8
4030 3218 01	44-21
4030 3221 01	43-12
4030 3222 03	43-11
4030 3223 02	43-10
4030 3224 02	42-4
4030 3224 02	43-13
4030 3226 01	43-8
4030 3227 01	44-10
4030 3228 12	44-9
4030 3229 02	43-1
4030 3403 01	13-10
4030 3412 01	12-37
4030 3414 01	12-4
4030 3415 02	12-6

Parts No.	Page No.
4030 3446 01	12-5
4030 3460 02	12-36
4030 3475 01	13-19
4030 7301 02	36-22
4030 7301 02	43-4
4030 7500 01	1-12
4034 0151 01	13-23
4034 0151 01	37-10
4034 3012 01	37-7
4036 1011 01	1-21
4036 1366 01	7-2
4036 1374 02	7-10
4036 1381 03	2-4
4036 1408 01	53-9
4036 1410 01	3-7
4036 1425 01	5-14
4036 1509 01	8-3
4036 1582 01	7-1
4036 1611 01	3-22
4036 1631 01	4-14
4036 1632 02	4-7
4036 1633 01	7-13
4036 1720 01	4-16
4036 2549 01	32-6
4036 3008 01	36-8
4036 3014 01	37-20
4036 3018 01	37-19
4036 3019 01	36-36
4036 3021 02	36-19
4036 3022 01	36-5
4036 3025 01	36-23
4036 3025 01	43-5
4036 3028 01	36-2
4036 3030 01	37-2
4036 3031 01	37-3
4036 3040 01	37-18
4036 3086 01	36-1
4036 3672 01	32-12
4036 3808 03	41-10
4036 3809 01	41-25

Parts No.	Page No.	Parts No.	Page No.	Parts No.	Page No.	Parts No.	Page No.	Parts No.	Page No.
4036 3810 03	41-5	4037 2240 01	35-39	4038 1021 05	1-29	4038 1510 01	35-27	4038 2065 17	9-5
4036 3811 01	41-26	4037 2242 01	35-41	4038 1022 06	1-9	4038 1512 01	4-6	4038 2066 12	9-7
4036 3814 01	41-16	4037 2244 01	35-33	4038 1024 04	1-20	4038 1513 01	4-5	4038 2067 01	15-11
4036 3823 01	40-6	4037 2247 01	35-4	4038 1027 04	1-23	4038 1906 04	16-2	4038 2069 01	21-7
4036 3828 02	41-19	4037 3204 01	44-15	4038 1035 01	1-22	4038 2008 02	11-13	4038 2071 02	34-7
4036 3831 01	40-21	4037 3210 01	36-10	4038 1039 02	1-3	4038 2013 04	28-3	4038 2072 04	21-8
4036 3838 01	39-8	4037 3226 01	36-37	4038 1041 02	3-2	4038 2014 08	21-10	4038 2073 01	9-10
4036 3843 02	41-14	4037 3227 01	36-30	4038 1041 02	53-2	4038 2015 02	21-19	4038 2073 01	35-15
4036 3846 02	39-7	4037 6076 01	35-26	4038 1046 01	1-10	4038 2016 02	15-3	4038 2074 05	35-12
4036 3849 01	41-6	4037 6086 01	35-44	4038 1048 01	1-31	4038 2017 01	15-4	4038 2075 02	35-14
4036 4909 01	1-2	4037 6086 01	35-44	4038 1050 01	34-16	4038 2018 03	15-5	4038 2076 01	27-2
4036 6860 01	4-19	4037 6727 01	8-7	4038 1051 01	1-7	4038 2020 02	17-4	4038 2077 13	23-11
4036 6862 01	2-17	4037 6727 01	8-7	4038 1102 02	10-9	4038 2021 03	17-3	4038 2078 13	23-14
4036 6870 01	35-21	4037 6776 01	35-3	4038 1105 01	10-12	4038 2022 02	17-12	4038 2080 01	23-8
4036 7313 01	36-28	4037 6777 01	35-7	4038 1271 00	17-13	4038 2023 18	23-1	4038 2081 02	20-11
4036 7314 01	36-4	4037 6778 02	35-5	4038 1272 00	27-4	4038 2024 02	23-19	4038 2083 01	1-19
4036 7342 01	3-8	4037 6812 01	35-16	4038 1380 01	2-11	4038 2026 01	23-23	4038 2084 03	1-18
4036 7343 01	3-8	4037 6819 01	7-11	4038 1383 01	2-13	4038 2027 01	23-21	4038 2089 01	27-22
4036 7343 01	53-11	4037 6854 01	7-18	4038 1384 01	2-19	4038 2028 01	23-22	4038 2094 01	15-2
4036 7343 01	53-11	4037 6899 01	12-34	4038 1385 01	2-3	4038 2029 01	23-2	4038 2097 02	9-17
4037 0103 01	11-25	4037 7001 00	8-14	4038 1386 01	2-2	4038 2033 01	33-3	4038 2099 01	11-2
4037 0104 01	11-16	4037 7001 00	13-14	4038 1387 01	2-15	4038 2036 01	9-9	4038 2101 01	20-6
4037 0104 01	42-13	4037 7403 01	1-25	4038 1388 01	2-16	4038 2036 01	35-13	4038 2102 01	17-14
4037 0775 01	34-24	4037 7403 01	1-25	4038 1390 01	2-12	4038 2038 02	17-2	4038 2103 04	20-3
4037 0902 01	38-2	4037 7406 01	1-24	4038 1393 03	3-3	4038 2040 01	21-9	4038 2104 02	20-4
4037 0903 01	4-11	4037 7407 01	1-25	4038 1398 01	2-8	4038 2042 01	16-19	4038 2105 03	20-2
4037 0904 01	11-19	4038 0105 03	15-1	4038 1402 01	8-9	4038 2043 03	16-20	4038 2106 01	20-12
4037 0906 01	12-3	4038 0115 01	4-28	4038 1403 02	8-13	4038 2044 02	16-5	4038 2107 03	17-15
4037 0906 01	24-28	4038 0123 03	35-31	4038 1405 05	3-17	4038 2045 01	23-9	4038 2108 01	17-10
4037 0906 01	30-29	4038 0124 02	48-2	4038 1406 02	2-7	4038 2046 01	23-3	4038 2109 01	17-9
4037 0906 01	38-8	4038 0180 01	8-4	4038 1421 02	5-13	4038 2047 02	23-6	4038 2110 03	17-17
4037 0906 01	42-6	4038 0203 02	27-21	4038 1454 01	5-1	4038 2048 01	23-5	4038 2111 02	27-12
4037 1006 01	1-26	4038 0210 01	25-14	4038 1457 01	4-27	4038 2051 01	15-12	4038 2112 04	27-13
4037 1535 01	8-5	4038 0211 04	16-14	4038 1500 01	8-8	4038 2052 02	20-9	4038 2113 02	27-25
4037 1535 01	8-5	4038 0252 03	12-38	4038 1501 02	8-1	4038 2053 02	20-10	4038 2114 01	27-16
4037 1536 02	8-6	4038 1008 03	1-4	4038 1502 03	35-9	4038 2055 02	33-5	4038 2115 02	27-11
4037 1536 02	8-6	4038 1010 01	1-15	4038 1503 04	8-15	4038 2056 02	20-8	4038 2116 04	27-26
4037 2219 02	35-8	4038 1014 01	10-8	4038 1504 02	8-11	4038 2060 02	15-10	4038 2117 02	27-14
4037 2220 02	35-6	4038 1018 02	33-8	4038 1508 02	8-12	4038 2061 01	15-7	4038 2118 01	27-1
4037 2239 02	34-25	4038 1020 03	1-1	4038 1510 01	7-14	4038 2062 01	27-27	4038 2119 01	27-5

Parts No.	Page No.	Parts No.	Page No.	Parts No.	Page No.	Parts No.	Page No.	Parts No.	Page No.
4038 2120 02	27-19	4038 2232 01	19-13	4038 2523 01	26-19	4038 3234 01	12-15	4038 3536 01	24-10
4038 2130 01	27-24	4038 2233 02	19-3	4038 2524 01	26-5	4038 3236 01	14-7	4038 3537 01	24-7
4038 2131 07	27-15	4038 2237 01	33-7	4038 2526 01	26-10	4038 3237 01	14-18	4038 3538 01	24-8
4038 2140 01	27-23	4038 2241 02	33-6	4038 2529 01	26-3	4038 3240 01	14-2	4038 3539 01	24-6
4038 2142 01	27-18	4038 2249 02	15-9	4038 2531 01	26-6	4038 3244 02	14-14	4038 3540 03	24-12
4038 2143 01	27-17	4038 2253 01	26-27	4038 2532 01	26-7	4038 3246 01	14-4	4038 3541 01	11-1
4038 2150 01	17-11	4038 2255 01	19-8	4038 2535 01	26-13	4038 3247 01	14-5	4038 3542 02	25-3
4038 2151 02	20-5	4038 2265 04	10-3	4038 2536 01	26-26	4038 3252 01	12-23	4038 3551 01	25-7
4038 2151 02	23-17	4038 2266 01	10-2	4038 2539 01	26-25	4038 3253 01	12-24	4038 3552 01	25-11
4038 2152 13	23-12	4038 2274 01	19-7	4038 2549 01	26-18	4038 3255 01	12-32	4038 3553 01	25-4
4038 2153 13	23-13	4038 2275 01	19-1	4038 2551 01	26-9	4038 3260 01	14-1	4038 3556 01	24-39
4038 2162 02	11-12	4038 2276 01	19-11	4038 2578 01	26-23	4038 3261 02	13-17	4038 3558 02	24-41
4038 2173 02	17-5	4038 2277 01	19-10	4038 2579 01	27-8	4038 3262 03	13-18	4038 3559 01	24-40
4038 2174 03	17-5	4038 2281 03	10-14	4038 2580 01	30-19	4038 3263 01	13-9	4038 3561 03	24-32
4038 2175 02	17-5	4038 2282 03	10-6	4038 2586 01	27-9	4038 3265 01	13-21	4038 3562 01	24-33
4038 2175 02	17-5	4038 2283 02	10-16	4038 2591 01	30-35	4038 3266 01	13-16	4038 3567 01	24-22
4038 2178 01	34-5	4038 2287 01	10-1	4038 2592 01	30-33	4038 3267 01	13-24	4038 3571 02	25-10
4038 2179 01	16-18	4038 2302 01	35-32	4038 2593 02	30-36	4038 3268 02	13-12	4038 3592 01	24-24
4038 2180 01	16-17	4038 2307 02	34-8	4038 2597 01	26-28	4038 3269 02	13-25	4038 3593 01	24-21
4038 2181 01	21-6	4038 2308 02	34-11	4038 2598 01	26-14	4038 3270 01	13-20	4038 3594 01	23-7
4038 2182 01	21-3	4038 2309 01	34-13	4038 2599 01	26-4	4038 3272 01	12-35	4038 3595 01	9-3
4038 2183 01	21-1	4038 2310 01	48-1	4038 2699 01	26-15	4038 3286 01	12-28	4038 3597 01	24-20
4038 2184 01	16-16	4038 2311 01	48-4	4038 3020 03	36-24	4038 3502 02	24-9	4038 3735 01	29-5
4038 2187 04	16-4	4038 2312 01	35-22	4038 3054 01	11-22	4038 3511 02	25-15	4038 4611 01	25-5
4038 2188 02	16-15	4038 2313 01	19-5	4038 3063 01	37-1	4038 3512 01	25-12	4038 4620 01	25-9
4038 2189 01	16-3	4038 2314 03	34-19	4038 3071 02	36-20	4038 3515 02	25-21	4038 5651 00	13-26
4038 2190 03	16-12	4038 2401 08	34-3	4038 3204 04	13-13	4038 3516 01	25-8	4038 5653 00	13-11
4038 2191 02	16-11	4038 2402 05	34-17	4038 3205 01	13-1	4038 3517 02	22-1	4038 5654 00	37-11
4038 2192 02	16-13	4038 2405 01	35-10	4038 3207 03	13-2	4038 3520 01	25-2	4038 5655 00	37-13
4038 2193 03	16-8	4038 2406 02	34-27	4038 3212 04	12-20	4038 3521 01	25-20	4038 5852 02	31-10
4038 2194 01	16-6	4038 2408 01	11-14	4038 3216 03	13-5	4038 3523 01	25-16	4038 5860 01	32-9
4038 2196 01	16-10	4038 2411 02	33-4	4038 3217 01	13-4	4038 3525 01	24-16	4038 5862 01	32-22
4038 2198 02	21-18	4038 2412 02	33-11	4038 3218 01	13-7	4038 3526 04	24-13	4038 5863 01	32-24
4038 2199 02	21-2	4038 2508 01	26-22	4038 3220 01	13-6	4038 3527 03	24-42	4038 5864 01	32-23
4038 2205 02	23-15	4038 2513 01	26-1	4038 3221 03	12-29	4038 3529 02	24-3	4038 5871 02	32-30
4038 2206 02	19-6	4038 2514 01	26-17	4038 3222 03	12-30	4038 3530 01	24-15	4038 5872 02	32-29
4038 2207 01	23-16	4038 2515 01	26-16	4038 3228 03	13-8	4038 3531 02	24-26	4038 5876 01	47-5
4038 2217 01	23-18	4038 2517 01	26-21	4038 3231 02	13-28	4038 3532 01	24-2	4038 5877 02	32-21
4038 2222 01	19-9	4038 2519 01	26-12	4038 3232 01	14-10	4038 3534 01	25-13	4038 5881 05	31-1
4038 2225 02	19-12	4038 2520 01	26-2	4038 3233 02	12-14	4038 3535 02	24-14	4038 5883 03	31-5

Parts No.	Page No.	Parts No.	Page No.	Parts No.	Page No.	Parts No.	Page No.	Parts No.	Page No.
4038 5886 03	31-4	4038 7313 01	53-7	4066 3711 03	45-9	4067 0202 03	41-2	4134 3106 01	36-7
4038 5887 01	32-1	4038 7313 01	53-7	4066 3713 02	46-14	4067 0203 02	42-2	4136 6751 01	10-15
4038 5893 01	32-16	4038 7314 01	53-7	4066 3714 01	46-6	4067 0204 03	38-26	4142 3217 01	14-9
4038 5893 01	46-12	4038 7315 02	1-16	4066 3715 01	46-28	4067 3802 01	41-11	4154 3804 01	9-8
4038 5896 02	31-6	4038 7316 01	17-6	4066 3716 04	47-3	4067 3803 02	41-3	4154 3804 01	10-5
4038 5897 01	32-14	4038 7321 01	43-3	4066 3718 01	46-5	4067 3805 02	41-23	4154 3804 01	15-6
4038 5898 01	32-17	4038 7337 01	36-18	4066 3720 01	46-29	4067 3807 03	41-22	4154 3804 01	19-4
4038 5901 01	32-11	4038 7341 01	1-25	4066 3722 01	47-4	4067 3815 02	42-15	4154 3804 01	23-10
4038 5915 01	32-2	4038 7351 01	12-1	4066 3723 01	47-7	4067 3816 02	38-7	4154 3804 01	28-4
4038 6051 04	2-6	4038 7351 01	12-1	4066 3726 02	45-10	4067 3818 02	41-4	4154 3804 01	30-11
4038 6052 04	2-6	4038 7352 01	12-1	4066 3729 01	45-15	4067 3820 01	42-19	4154 3804 01	34-6
4038 6052 04	2-6	4038 R705 00	15-14	4066 3730 01	46-15	4067 3821 01	41-9	4163 5293 01	23-4
4038 6053 04	2-6	4038 R706 00	17-8	4066 3731 01	46-10	4067 3822 03	40-1	4163 5293 01	25-6
4038 6058 04	2-6	4038 R707 00	19-16	4066 3731 01	47-13	4067 3825 01	40-20	4163 5293 01	31-7
4038 6059 04	2-6	4038 R708 00	19-15	4066 3732 02	46-13	4067 3832 01	40-18	4163 5293 01	32-32
4038 6251 00	40-19	4038 R709 00	20-1	4066 3736 01	45-12	4067 3833 01	40-5	4163 5293 01	35-35
4038 6803 03	49-1	4038 R710 00	20-7	4066 3738 01	45-7	4067 3834 01	40-9	4163 5293 01	36-26
4038 6811 02	10-21	4038 R712 00	36-32	4066 3739 01	45-20	4067 3851 01	53-8	4163 5293 01	40-7
4038 6815 02	10-23	4038 R717 00	52-21	4066 3741 01	45-8	4067 3852 01	43-2	4330 3720 01	46-9
4038 6816 01	10-13	4038 R745 00	27-3	4066 3743 01	46-16	4067 3855 02	41-30	4330 3738 02	46-26
4038 6817 03	34-26	4039 2208 01	17-16	4066 3745 01	47-15	4067 3856 02	41-28	4330 3746 03	47-11
4038 6829 01	11-5	4039 2209 01	9-18	4066 3746 01	47-6	4067 3857 02	41-29	4330 3753 02	46-25
4038 6830 02	24-29	4039 2210 01	9-2	4066 3747 01	46-11	4067 3871 01	41-27	4330 3761 04	46-24
4038 6835 01	23-26	4039 5602 00	37-23	4066 3747 01	47-14	4067 5614 00	39-15	4330 3762 01	46-19
4038 6836 01	23-20	4039 5604 00	36-29	4066 3751 01	46-30	4067 6801 04	42-17	4348 2037 02	41-12
4038 6840 02	17-21	4040 7304 01	43-6	4066 3752 01	46-4	4067 6802 01	42-20	4348 2038 02	41-13
4038 6844 01	53-12	4040 M100 00	35-34	4066 3754 01	45-16	4067 6803 02	42-26	4348 2040 01	41-31
4038 6847 01	34-4	4065 611	28-5	4066 3761 01	46-20	4067 6804 01	38-25	4348 2041 02	41-21
4038 6848 01	34-1	4066 0101 02	46-21	4066 3762 01	46-23	4067 6805 01	42-18	4348 2044 01	41-20
4038 6863 01	4-23	4066 0208 03	46-27	4066 3763 01	46-18	4106 2063 01	10-25	4348 3011 04	40-12
4038 6864 01	7-9	4066 0209 02	47-8	4066 3764 02	47-10	4106 2063 01	16-7	4348 3028 01	40-17
4038 7301 03	1-30	4066 3701 06	45-13	4066 3765 02	47-9	4109 5530 01	34-2	4348 3029 01	38-27
4038 7302 02	25-18	4066 3702 04	45-6	4066 3770 03	47-16	4128 2215 01	9-6	4348 3030 01	42-3
4038 7303 01	24-1	4066 3703 02	45-3	4066 3777 01	45-18	4128 3522 01	24-30	4348 3031 01	40-14
4038 7304 01	31-2	4066 3704 03	45-17	4066 3778 01	45-19	4128 3823 01	44-14	4348 3032 01	40-15
4038 7308 02	10-11	4066 3705 01	45-2	4066 6801 01	46-22	4131 0326 01	10-22	4348 3042 01	40-10
4038 7309 01	10-10	4066 3706 01	46-1	4066 6802 01	47-12	4131 3001 01	14-8	4348 3042 01	41-7
4038 7309 01	21-11	4066 3707 01	46-3	4066 7301 02	45-4	4131 3003 01	38-6	4348 3046 01	38-1
4038 7311 02	28-2	4066 3709 01	46-8	4067 0101 03	42-21	4131 3532 02	14-6	4348 3047 01	38-24
4038 7312 01	36-21	4066 3710 01	45-1	4067 0201 02	41-8	4131 3532 02	40-11	4348 3048 01	40-13

Parts No.	Page No.
4348 3049 01	38-3
4348 3069 03	40-16
4348 3070 02	38-28
4348 3071 01	40-3
4425 3013 01	38-9
4425 3016 01	38-15
4475 2603 01	1-8
4497 3116 01	46-2
4498 3469 01	43-9
4498 3825 01	44-13
4498 3826 01	44-12
4498 3834 01	44-19
4575 3707 01	45-11
4581 1316 01	2-18
4581 1316 01	7-8
4581 1318 01	3-11
4581 1379 01	2-10
4581 1382 01	2-1
4581 1389 01	2-14
4581 1427 01	5-11
4581 1428 01	5-22
4581 1429 01	5-20
4581 1452 01	5-6
4581 1453 01	5-3
4581 1455 01	5-7
4581 1579 01	7-3
4581 1605 03	3-6
4581 1610 01	3-20
4581 1625 01	4-2
4581 1627 01	4-12
4581 1640 02	5-19
4581 2269 04	7-12
4581 2269 04	35-40
4581 3806 01	5-9
4581 7901 02	52-22
4643 1020 03	1-6
4657 3714 01	46-7
4657 3725 01	45-14
4657 3736 01	45-5
4658 3012 01	44-7

Parts No.	Page No.
4658 3040 01	37-12
4658 3042 02	41-18
4658 3046 01	37-9
4658 3048 01	44-2
4658 3049 01	44-4
4658 3140 02	41-17
4658 3516 01	26-11
4658 3516 01	30-10
4687 3281 01	12-39
4687 3281 01	36-6
9312 1200 31	42-12
9313 1000 72	9-13
9313 1000 72	33-1
9313 1000 72	33-9
9313 1000 72	34-14
9313 1300 41	4-22
9313 1300 41	31-8
9313 1400 31	35-37
9313 1500 12	34-12
9313 1500 21	4-8
9314 1001 04	46-17
9314 1001 04	47-2
9314 1300 61	42-1
9314 1910 83	4-25
9314 2300 12	22-4
9314 2400 41	30-40
9314 2500 11	22-3
9321 2400 61	14-13
9322 1200 32	14-12
9322 1300 21	24-37
9322 1300 21	30-31
9322 1300 31	26-20
9322 1400 21	26-8
9325 4400 21	5-24
9326 1001 11	2-9
9326 1001 11	2-9
9326 1001 11	5-25
9326 1001 11	5-25
9326 1001 11	7-7
9326 1200 61	7-5

Parts No.	Page No.
9326 1200 61	7-5
9326 1410 31	34-29
9326 1810 21	4-20
9326 1810 21	4-20
9331 2200 21	10-4
9332 1710 41	9-4
9332 5400 11	10-17
9334 2610 12	3-4
9335 1300 61	14-16
9335 1300 61	27-20
9335 1300 61	47-1
9335 1400 11	24-34
9335 1400 21	24-4
9335 1400 61	11-10
9335 1400 81	7-16
9335 1400 81	7-17
9335 1400 81	7-17
9335 1400 81	7-17
9351 3300 11	5-23
9353 2400 11	21-5
9372 1300 12	24-25
9372 5400 31	24-31
9381 4101 31	53-6
9381 4300 31	53-6
9381 4300 41	53-6
9381 4300 91	53-6
9383 2210 11	30-37
9383 5000 11	34-23
9384 1000 51	52-1
9384 1100 21	52-9
9384 1100 31	52-10
9384 1100 91	52-2
9384 1300 51	52-11
9384 1310 11	52-3
9384 1310 81	52-4
9384 1311 11	52-17
9384 1410 51	52-18
9384 1521 51	52-20
9384 1621 21	48-3
9384 1700 24	52-12

Parts No.	Page No.
9384 1700 24	52-12
9384 1700 24	53-4
9384 1700 24	53-4
9384 1900 55	4-32
9384 1900 57	4-29
9384 1921 01	52-5
9384 1921 11	52-6
9384 1921 21	52-7
9384 2010 21	52-13
9384 2200 31	53-3
9384 2710 42	52-14
9384 2910 21	52-15
9384 2910 31	52-16
9455 8076 01	13-15
9455 8076 01	24-23
9646 0308 14	53-1
9646 0308 14	53-1
9J06 0101 02	34-28
9J06 0113 03	7-6
9J06 0121 06	35-30
9J06 0202 03	13-27
9J06 0207 01	30-24
9J06 0212 01	32-25
9J06 0213 02	32-26
9J06 0214 03	32-13
9J06 1010 00	21-20
9J06 1011 00	17-19
9J06 1012 00	17-20
9J06 1013 00	17-18
9J06 1014 00	10-26
9J06 1015 01	21-21
9J06 1016 00	21-23
9J06 1017 00	21-22
9J06 1023 01	1-27
9J06 1029 01	1-28
9J06 1030 00	29-4
9J06 1101 05	10-7
9J06 1328 01	4-10
9J06 1332 01	4-15
9J06 1369 01	4-1

Parts No.	Page No.
9J06 1370 02	4-18
9J06 1371 01	4-21
9J06 1372 01	3-12
9J06 1373 01	5-17
9J06 1391 02	3-5
9J06 1392 02	3-9
9J06 1394 01	3-15
9J06 1395 01	3-1
9J06 1396 01	3-14
9J06 1399 01	2-5
9J06 1412 01	3-19
9J06 1413 02	3-16
9J06 1414 05	3-13
9J06 1415 02	53-13
9J06 1416 01	53-10
9J06 1451 01	5-5
9J06 1471 01	4-26
9J06 1515 01	8-2
9J06 1553 03	6-1
9J06 1559 01	6-2
9J06 1568 01	6-3
9J06 1569 02	6-7
9J06 1589 00	6-6
9J06 1590 01	7-15
9J06 1591 01	4-9
9J06 1593 00	6-9
9J06 1594 00	6-8
9J06 1598 00	4-13
9J06 1599 00	8-10
9J06 1620 01	3-10
9J06 1635 00	4-3
9J06 1636 00	4-4
9J06 1721 01	4-17
9J06 1722 02	4-31
9J06 2019 02	17-1
9J06 2032 00	21-13
9J06 2079 01	29-3
9J06 2082 01	29-6
9J06 2086 01	15-13
9J06 2301 01	35-17

Parts No.	Page No.
9J06 2303 02	35-1
9J06 2304 01	34-15
9J06 2305 01	10-18
9J06 2317 01	35-19
9J06 2318 01	35-28
9J06 2320 01	35-38
9J06 2403 01	34-20
9J06 2410 02	35-36
9J06 2454 01	33-13
9J06 2455 01	9-12
9J06 2456 01	9-11
9J06 2457 01	9-14
9J06 2458 01	21-24
9J06 2459 03	21-14
9J06 2460 01	10-24
9J06 2461 01	21-12
9J06 2462 01	29-2
9J06 2463 01	29-7
9J06 2464 01	11-27
9J06 2465 01	33-2
9J06 2466 01	10-20
9J06 2467 01	10-19
9J06 2468 02	33-12
9J06 2469 01	33-14
9J06 2470 01	34-10
9J06 2472 00	21-15
9J06 2473 00	21-16
9J06 2541 01	30-13
9J06 2542 01	30-25
9J06 2543 01	30-27
9J06 2544 01	30-28
9J06 2545 01	30-38
9J06 2546 01	30-18
9J06 2547 01	30-34
9J06 2548 00	30-41
9J06 2556 01	30-1
9J06 2557 01	30-12
9J06 2559 01	30-15
9J06 2563 02	30-39
9J06 2564 01	30-26

Parts No.	Page No.
9J06 2566 01	30-3
9J06 2570 01	30-2
9J06 2571 01	30-8
9J06 2572 01	35-11
9J06 2573 01	30-9
9J06 2574 01	30-14
9J06 2575 01	30-21
9J06 2576 03	30-20
9J06 2581 01	30-7
9J06 2582 01	30-5
9J06 2583 02	25-17
9J06 2584 01	30-6
9J06 2585 01	30-4
9J06 2587 01	30-23
9J06 2594 01	30-22
9J06 2595 02	30-17
9J06 2596 01	30-32
9J06 3208 02	13-3
9J06 3213 01	12-26
9J06 3214 02	12-31
9J06 3215 02	12-22
9J06 3235 01	12-12
9J06 3249 01	14-15
9J06 3251 04	12-27
9J06 3256 01	12-25
9J06 3281 02	12-8
9J06 3282 01	12-2
9J06 3283 04	12-13
9J06 3284 03	12-11
9J06 3285 01	12-16
9J06 3286 02	12-21
9J06 3287 00	12-10
9J06 3501 01	24-5
9J06 3575 00	24-11
9J06 3576 00	24-36
9J06 5904 04	32-10
9J06 5911 02	32-27
9J06 5916 03	32-18
9J06 5925 02	32-28
9J06 5926 01	32-31

Parts No.	Page No.
9J06 5927 01	32-20
9J06 5928 01	32-19
9J06 5930 01	32-5
9J06 5944 01	31-3
9J06 5945 01	32-4
9J06 5946 02	32-7
9J06 5948 01	32-8
9J06 6201 01	34-9
9J06 6201 01	34-9
9J06 6202 01	34-9
9J06 6203 02	19-14
9J06 6211 00	12-18
9J06 6801 01	49-2
9J06 6802 01	49-2
9J06 6803 03	50-1
9J06 6805 04	51-1
9J06 6806 01	34-26
9J06 6806 01	34-26
9J06 6807 04	9-15
9J06 6808 02	34-31
9J06 6808 02	34-31
9J06 6810 01	12-33
9J06 6811 01	11-24
9J06 6812 02	31-9
9J06 6813 01	12-17
9J06 6814 01	34-21
9J06 6816 01	51-2
9J06 6817 01	7-4
9J06 6818 03	34-31
9J06 7000 00	24-27
9J06 7301 01	34-30
9J06 7302 01	34-18
9J06 7303 01	12-9
9J06 7323 01	1-11
9J06 7325 01	1-11
9J06 7354 01	12-19
9J06 H003 01	34-28
9J06 M700 00	35-20
9J06 M701 00	35-29
9J06 N100 00	17-7

Parts No.	Page No.
9J06 N101 00	35-43
9J06 PJG0 00	52-23
9J06 PJG1 00	52-24
9J06 R701 00	24-38
9J06 R702 00	6-5
9J06 R703 00	25-1
9J06 R704 00	23-24
9J06 R705 00	29-1
9J06 R706 00	29-1
9J06 R706 00	29-1
9J06 R707 00	29-1
9J06 R708 00	3-21
9J06 R709 00	18-1
9J06 R710 00	22-2
9J06 R711 00	16-21
9J06 R712 00	25-19
9J06 R713 00	28-1
9J06 R714 00	19-2
9J06 R715 00	23-25
9J06 R716 00	36-38
9J06 R717 00	12-40
9J06 R717 00	12-40
9J06 R718 00	13-22
9J06 R719 00	15-8
9J06 R720 00	5-8
9J06 R721 00	7-19
9J06 R723 00	37-16
9J06 R724 00	1-13
9J06 R726 00	30-30
9J06 R727 00	16-1
9J06 R728 00	6-4
9J06 R729 00	39-17
9J06 R730 00	15-15
9J06 R731 00	21-17
9J06 R732 00	21-4
9J06 R733 00	26-29
9J06 R734 00	29-1
9J06 R735 00	12-40
9J06 R738 00	44-11
9J06 R739 00	1-13

Parts No.	Page No.
9J06 R901 00	11-7

EXTERNAL PARTS

P 1

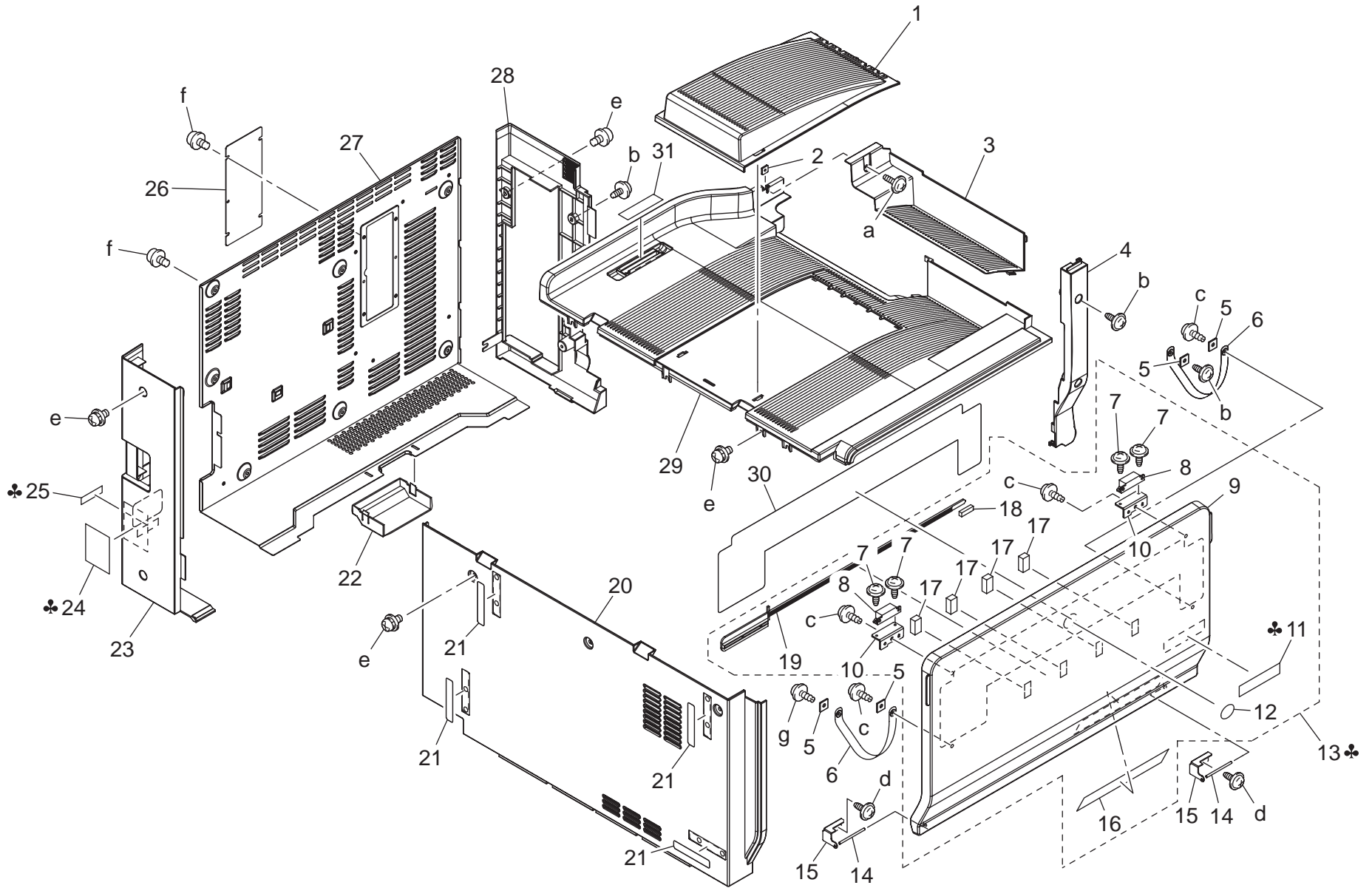

bizhub C300/bizhub C352

EXTERNAL PARTS

Key	Part No.	Description	Destinations	Class	QTY	Standard parts
1	4038 1020 03	TRAY TOP		C	1	a-9739 0408 14 b-9735 0308 14 c-9739 0308 14 d-9735 0306 14 e-9646 0308 14 f-9646 0306 14 g-9739 0310 14
2	4036 4909 01	PLATE NUT		D	1	
3	4038 1039 02	TOP COVER LIGHT		C	1	
4	4038 1008 03	RIGHT COVER		C	1	
5	1053 3103 01	SET PLATE		C	4	
6	4643 1020 03	BAND		C	2	
7	4038 1051 01	SCREW		C	4	
8	4475 2603 01	MAGNET CATCH		D	2	
9	4038 1022 06	FRONT DOOR		D	1	
10	4038 1046 01	BRACKET		D	2	
11	9J06 7323 01	LABEL bizhubC352	{bizhub C352}	C	1	
11	9J06 7325 01	LABEL bizhubC300	{bizhub C300}	C	1	
12	4030 7500 01	LABEL LOGO MARK		C	1	
13	9J06 R724 00	FRONT COVER ASSY	{bizhub C300}	C	1	
13	9J06 R739 00	FRONT COVER ASSY	{bizhub C352}	C	1	
14	1136 1019 03	SHAFT		D	2	
15	4038 1010 01	HINGE		C	2	
16	4038 7315 02	LABEL CH CLEAN		C	1	
17	4025 1018 01	SEAL		C	4	
18	4038 2084 03	CLEANING PAD		C	1	
19	4038 2083 01	CLANING MATERIAL		D	1	
20	4038 1024 04	LEFT COVER UPPER		C	1	
21	4036 1011 01	LABEL HIDE		C	4	
22	4038 1035 01	REAR COVER		C	1	
23	4038 1027 04	LEFT COVER		C	1	
24	4037 7406 01	LABEL EARTH CAUTION	C,D1,D3,F2,G1,I,K	C	1	
25	4037 7403 01	LABEL OUTLET	B,G2,H	C	1	
25	4037 7403 01	LABEL OUTLET	F1{bizhub C352}	C	1	
25	4037 7407 01	LABEL OUTLET	C,D1,D3,F2,G1,I,K,J	C	1	
25	4038 7341 01	LABEL OUTLET	A1	C	1	
26	4037 1006 01	COVER		C	1	
27	9J06 1023 01	REAR COVER		D	1	
28	9J06 1029 01	RIGHT COVER		C	1	
29	4038 1021 05	TOP COVER		C	1	
30	4038 7301 03	LABEL REMOVE		C	1	
31	4038 1048 01	SEAL		C	1	

bizhub C300/bizhub C352

CONTROL PANEL

P 2

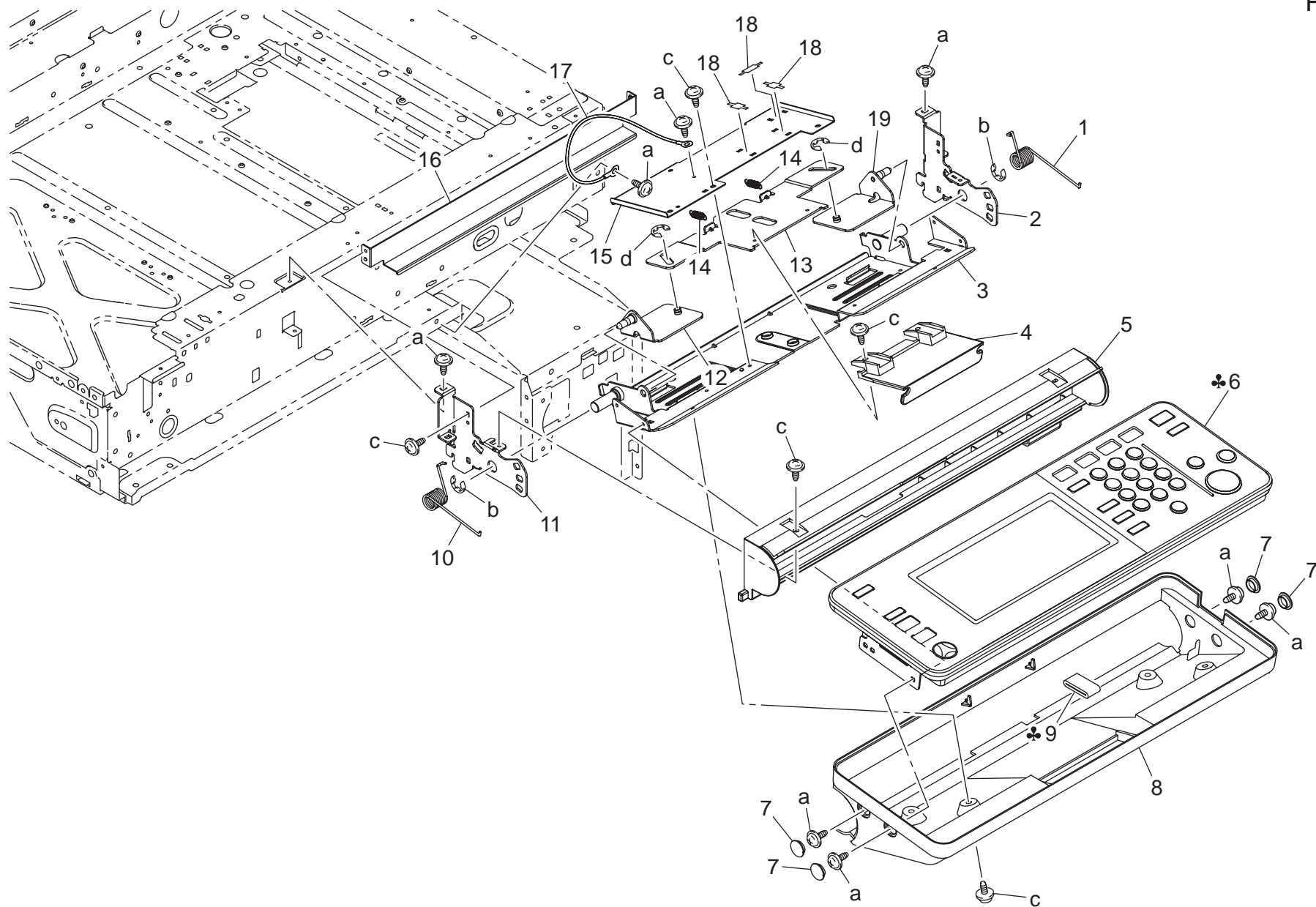

CONTROL PANEL

Key	Part No.	Description	Destinations	Class	QTY	Standard parts
1	4581 1382 01	TORSION SPRING		C	1	a-9735 0306 14 b-9721 0800 01 c-9735 0308 14 d-9721 0400 01
2	4038 1386 01	HOLD PLATE		D	1	
3	4038 1385 01	BRACKET		D	1	
4	4036 1381 03	LEVER		C	1	
5	9J06 1399 01	COVER		C	1	
6	4038 6051 04	CONTROL PANEL ASSY	A1	I	1	
6	4038 6052 04	CONTROL PANEL ASSY	B,D1,D3,F2,G1,G2,I,K	I	1	
6	4038 6052 04	CONTROL PANEL ASSY	F1{bizhub C352}	I	1	
6	4038 6053 04	CONTROL PANEL ASSY	C	I	1	
6	4038 6058 04	CONTROL PANEL ASSY	J	I	1	
6	4038 6059 04	CONTROL PANEL ASSY	H	I	1	
7	4038 1406 02	CAP		C	4	
8	4038 1398 01	COVER		C	1	
9	9326 1001 11	FERRITE CORE	C,D1,D3,F2,G1,H,I,J,K	D	1	
9	9326 1001 11	FERRITE CORE	F1{bizhub C352}	D	1	
10	4581 1379 01	TORSION SPRING		C	1	
11	4038 1380 01	HOLD PLATE		D	1	
12	4038 1390 01	POSITIONING PLATE		D	1	
13	4038 1383 01	COUPLING		D	1	
14	4581 1389 01	TENSION SPRING		C	2	
15	4038 1387 01	BRACKET		D	1	
16	4038 1388 01	BRACKET		D	1	
17	4036 6862 01	WIRE HARNESS ASSY		D	1	
18	4581 1316 01	SEAL		C	3	
19	4038 1384 01	POSITIONING PLATE		D	1	

bizhub C300/bizhub C352

IR COVER

P 3

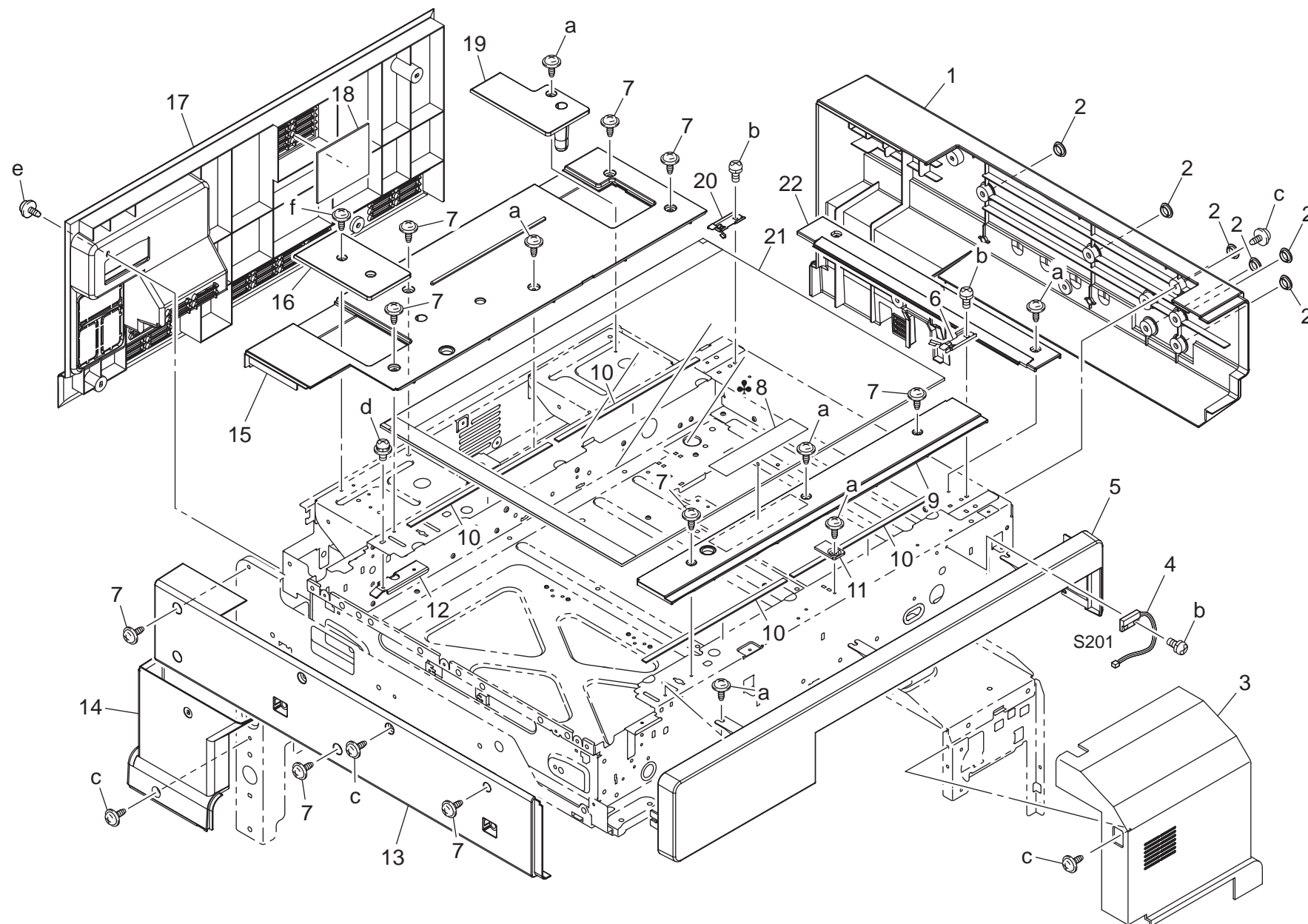

bizhub C300/bizhub C352

IR COVER

Key	Part No.	Description	Destinations	Class	QTY	Standard parts
1	9J06 1395 01	RIGHT COVER IR		C	1	a-9735 0306 14 b-9644 0306 14 c-9735 0308 14 d-9646 0306 14 e-9646 0308 14 f-9735 0408 14
2	4038 1041 02	CAP		C	6	
3	4038 1393 03	FRONT COVER		C	1	
4	9334 2610 12	REED SWITCH		C	1	
5	9J06 1391 02	FRONT COVER IR		C	1	
6	4581 1605 03	SET PLATE		C	1	
7	4036 1410 01	SHOULDER SCREW		C	9	
8	4036 7342 01	LABEL REGAL RESTRICTION	A1	C	1	
8	4036 7343 01	LABEL REGAL RESTRICTION	B,G2	C	1	
9	9J06 1392 02	FRONT COVER IR		C	1	
10	9J06 1620 01	SEAL		C	4	
11	4581 1318 01	REGULATING PLATE		D	1	
12	9J06 1372 01	REINFORCE PLATE		D	1	
13	9J06 1414 05	LEFT UPPER COVER IR		C	1	
14	9J06 1396 01	LEFT LOWER COVER IR		C	1	
15	9J06 1394 01	REAR UPPER COVER IR		C	1	
16	9J06 1413 02	COVER		C	1	
17	4038 1405 05	REAR COVER IR		C	1	
18	4025 2285 02	FILTER		C	1	
19	9J06 1412 01	COVER		C	1	
20	4581 1610 01	SET PLATE		C	1	
21	9J06 R708 00	ORIGINAL GLASS ASSY		C	1	
22	4036 1611 01	GUIDE		C	1	

bizhub C300/bizhub C352

SCANNER DRIVE SECTION

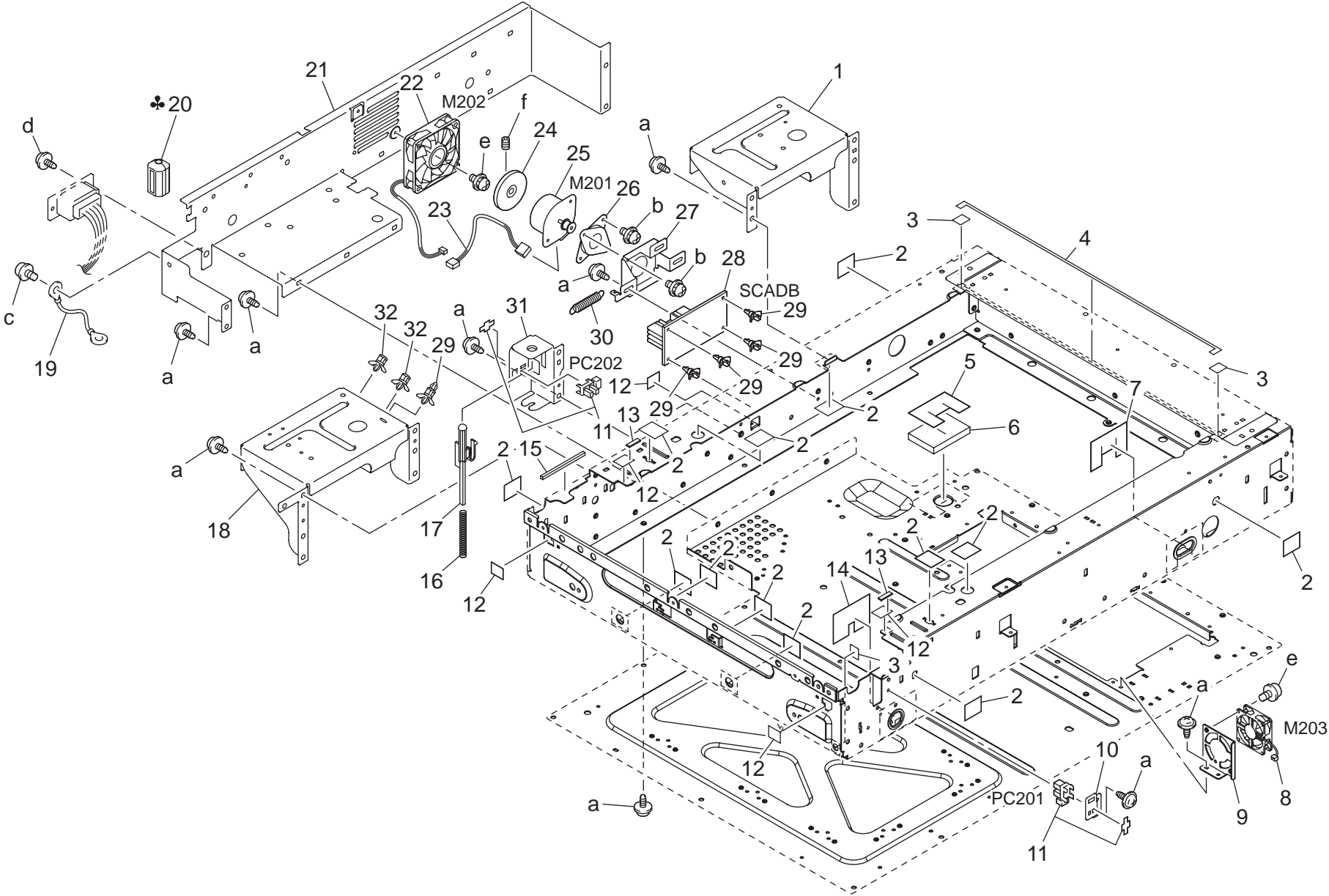

bizhub C300/bizhub C352

SCANNER DRIVE SECTION

Key	Part No.	Description	Destinations	Class	QTY	Standard parts
1	9J06 1369 01	FRAME		D	1	a-9735 0306 14 b-9646 0306 14 c-9646 0408 14 d-9735 0308 14 e-9646 0320 14 f-9684 0304 08
2	4581 1625 01	SEAL		C	13	
3	9J06 1635 00	SEAL		C	3	
4	9J06 1636 00	SEAL		C	1	
5	4038 1513 01	SEAL		C	1	
6	4038 1512 01	SEAL		C	1	
7	4036 1632 02	SEAL		C	1	
8	9313 1500 21	FAN MOTOR		C	1	
9	9J06 1591 01	BRACKET		D	1	
10	9J06 1328 01	BRACKET		D	1	
11	4037 0903 01	PHOTO INTERRUPTER		B	2	
12	4581 1627 01	SEAL		C	5	
13	9J06 1598 00	SEAL		C	2	
14	4036 1631 01	SEAL		C	1	
15	9J06 1332 01	SEAL		C	1	
16	4036 1720 01	PRESSURE SPRING		C	1	
17	9J06 1721 01	LEVER		C	1	
18	9J06 1370 02	FRAME		D	1	
19	4036 6860 01	WIRE HARNESS ASSY		D	1	
20	9326 1810 21	FERRITE CORE	C,D1,D3,F2,G1,H,I,J,K	D	1	
20	9326 1810 21	FERRITE CORE	F1{bizhub C352}	D	1	
21	9J06 1371 01	REINFORCE PLATE		D	1	
22	9313 1300 41	FAN MOTOR		C	1	
23	4038 6863 01	WIRE HARNESS ASSY		D	1	
24	4005 1320 01	DUMPER		C	1	
25	9314 1910 83	MOTOR		C	1	
26	9J06 1471 01	CUSHION		C	1	
27	4038 1457 01	BRACKET		D	1	
28	4038 0115 01	SCADB		I	1	
29	9384 1900 57	PWB SUPPORT 9.53H		D	5	
30	4002 1458 01	TENSION SPRING		C	1	
31	9J06 1722 02	BRACKET		D	1	
32	9384 1900 55	PWB SUPPORT 9.53H		D	2	

bizhub C300/bizhub C352

SCANNER DRIVE SECTION

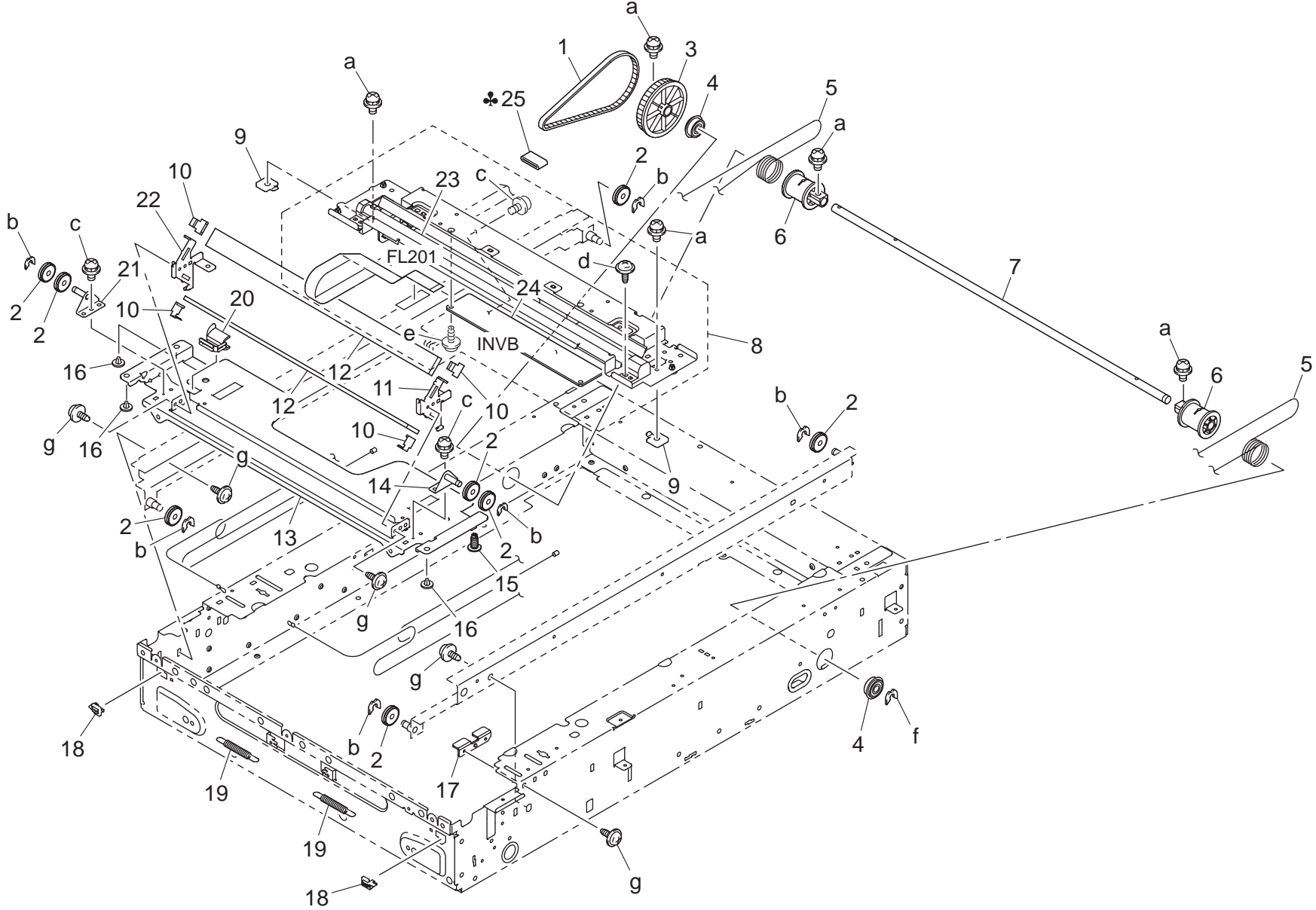

SCANNER DRIVE SECTION

Key	Part No.	Description	Destinations	Class	QTY	Standard parts
1	4038 1454 01	TIMING BELT 251L		C	1	a-9646 0408 14 b-4425 3001 01 c-9646 0306 14 d-9735 0308 14 e-9739 0308 14 f-1066 1151 01 g-9735 0306 14
2	4005 1464 01	PULLEY		C	8	
3	4581 1453 01	PULLEY 118T		C	1	
4	4002 1456 01	BALL BEARING		C	2	
5	9J06 1451 01	WIRE		C	2	
6	4581 1452 01	PULLEY		C	2	
7	4581 1455 01	SHAFT		D	1	
8	9J06 R720 00	FIRST SLIDER ASSY		I	1	
9	4581 3806 01	SET PLATE		D	2	
10	4002 1423 01	HOLDER		D	4	
11	4581 1427 01	HOLD PLATE		D	1	
12	4002 1422 02	MIRROR		C	2	
13	4038 1421 02	FRAME		D	1	
14	4036 1425 01	BRACKET		D	1	
15	4002 1481 01	BUSHING		C	1	
16	4002 1480 01	BUSHING		C	3	
17	9J06 1373 01	REINFORCE PLATE		D	1	
18	1139 1612 01	GUIDE		D	2	
19	4581 1640 02	SPRING		C	2	
20	4581 1429 01	GUIDE		D	1	
21	4005 0203 01	BRACKET ASSY		D	1	
22	4581 1428 01	HOLD PLATE		D	1	
23	9351 3300 11	LAMP		I	1	
24	9325 4400 21	INVB		C	1	
25	9326 1001 11	FERRITE CORE	C,D1,D3,F2,G1,H,I,J,K	D	1	
25	9326 1001 11	FERRITE CORE	F1{bizhub C352}	D	1	

bizhub C300/bizhub C352

GLASS MOVEMENT SECTION

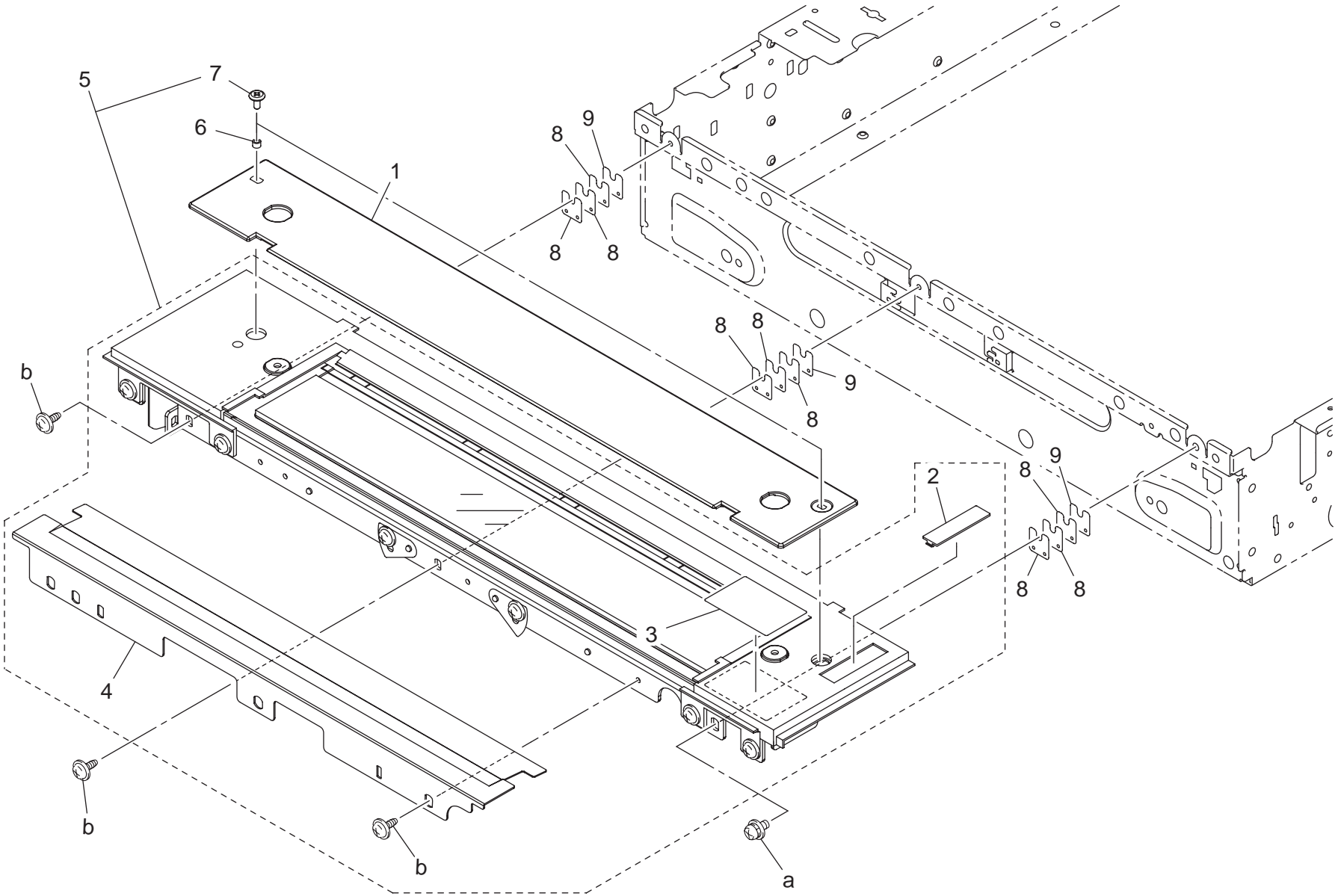

bizhub C300/bizhub C352

OPTICAL SECTION

P 7

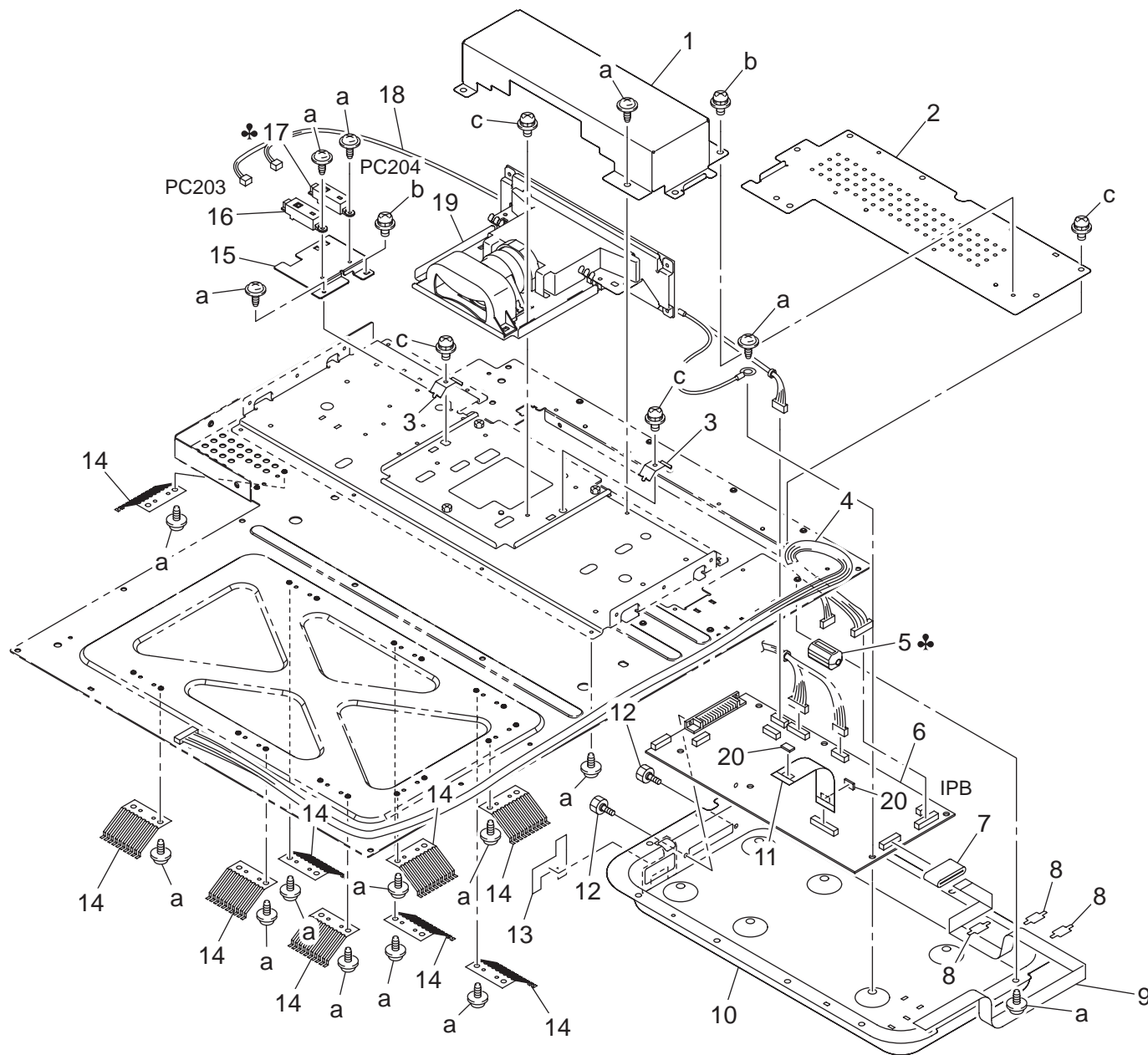

bizhub C300/bizhub C352

OPTICAL SECTION

Key	Part No.	Description	Destinations	Class	QTY	Standard parts
1	4036 1582 01	COVER		D	1	a-9735 0306 14 b-9646 0308 14 c-9646 0306 14
2	4036 1366 01	COVER		D	1	
3	4581 1579 01	PLATE SPRING		D	2	
4	9J06 6817 01	WIRE HARNESS ASSY		D	1	
5	9326 1200 61	FERRITE CORE	C,D1,D3,F2,G1,H,I,J,K	D	1	
5	9326 1200 61	FERRITE CORE	F1{bizhub C352}	D	1	
6	9J06 0113 03	IPB		I	1	
7	9326 1001 11	FERRITE CORE		D	1	
8	4581 1316 01	SEAL		C	3	
9	4038 6864 01	WIRE HARNESS ASSY		C	1	
10	4036 1374 02	PLATE		D	1	
11	4037 6819 01	WIRE HARNESS ASSY		C	1	
12	4581 2269 04	SHOULDER SCREW		C	2	
13	4036 1633 01	SEAL		C	1	
14	4038 1510 01	PLATE SPRING		D	9	
15	9J06 1590 01	BRACKET		D	1	
16	9335 1400 81	SOLID STATE SWITCH		C	1	
17	9335 1400 81	SOLID STATE SWITCH	D1,D3,F2,G1,I,K	C	1	
17	9335 1400 81	SOLID STATE SWITCH	F1{bizhub C352}	C	1	
17	9335 1400 81	SOLID STATE SWITCH	A1,B,C,G2,H,J(OPTION)	C	1	
18	4037 6854 01	WIRE HARNESS ASSY		D	1	
19	9J06 R721 00	LENS/CCD ASSY		I	1	
20	4025 2175 01	CUSHION		C	2	

bizhub C300/bizhub C352

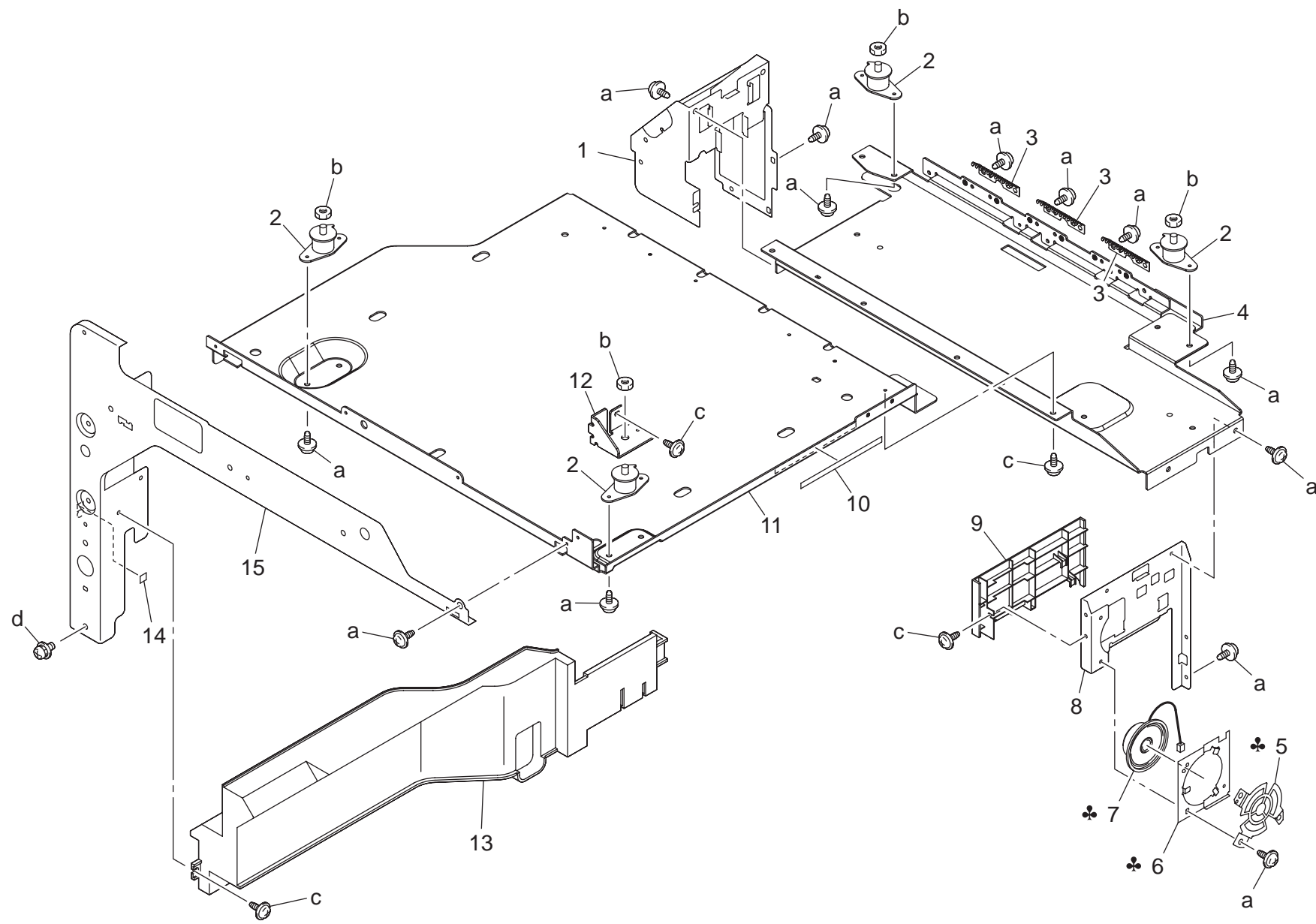

bizhub C300/bizhub C352

MAIN FRAME

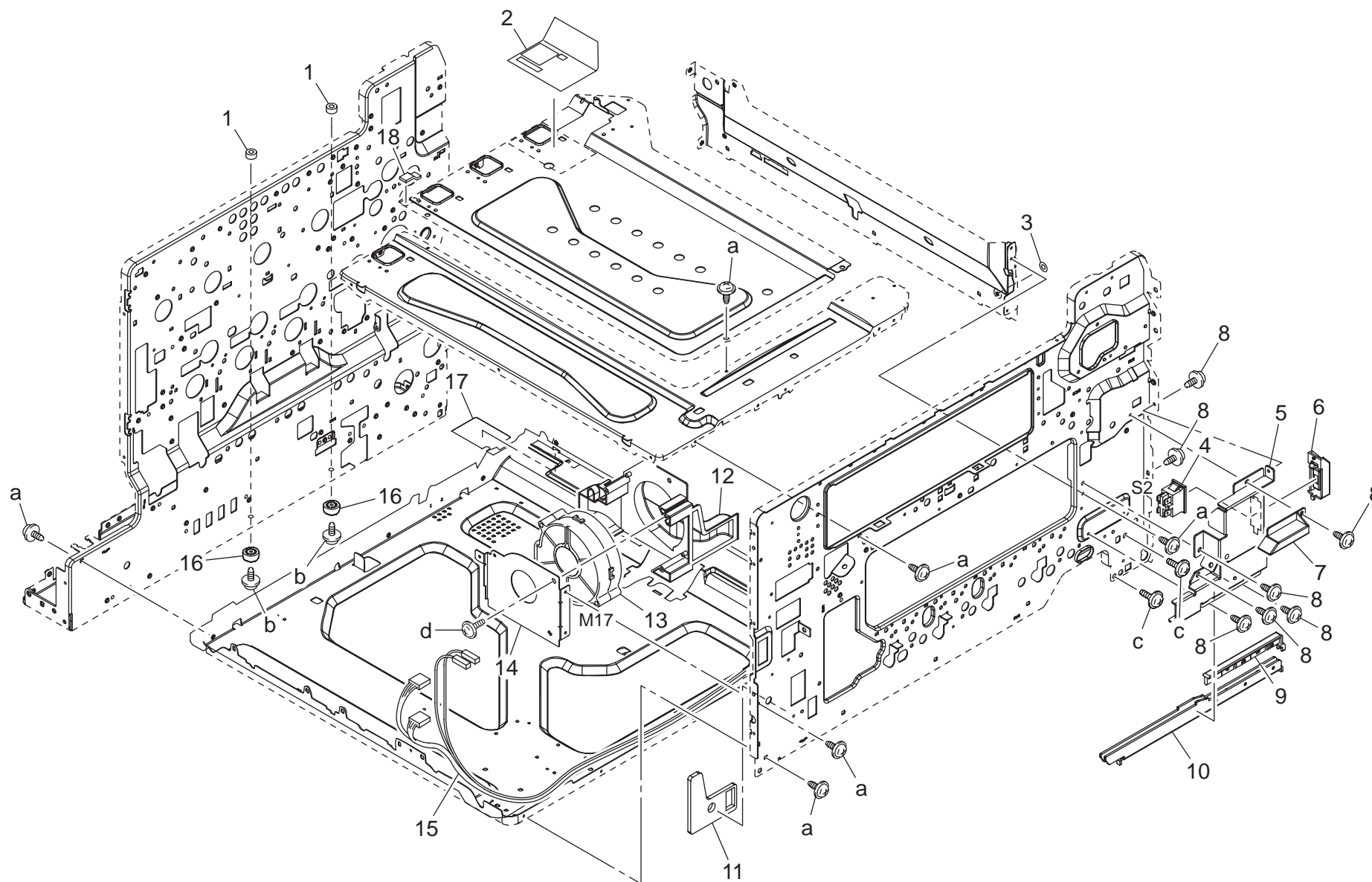

bizhub C300/bizhub C352

MAIN FRAME

Key	Part No.	Description	Destinations	Class	QTY	Standard parts
1	1154 4670 01	PROTECTION		C	2	a-9735 0306 14 b-9735 0312 14 c-9739 0410 14 d-9739 0308 14
2	4039 2210 01	SEAL		C	1	
3	4038 3595 01	SPACER		D	1	
4	9332 1710 41	SWITCH		C	1	
5	4038 2065 17	BRACKET		D	1	
6	4128 2215 01	COVER		D	1	
7	4038 2066 12	COVER		D	1	
8	4154 3804 01	SCREW		C	7	
9	4038 2036 01	CAP		C	1	
10	4038 2073 01	REINFORCE PLATE		D	1	
11	9J06 2456 01	SEAL		C	1	
12	9J06 2455 01	DUCT		D	1	
13	9313 1000 72	FAN MOTOR		C	1	
14	9J06 2457 01	BRACKET		D	1	
15	9J06 6807 04	WIRE HARNESS ASSY		D	1	
16	0996 3055 01	RUBBER FOOT		C	2	
17	4038 2097 02	SEAL		C	1	
18	4039 2209 01	SEAL		C	1	

bizhub C300/bizhub C352

INNER COVER SECTION

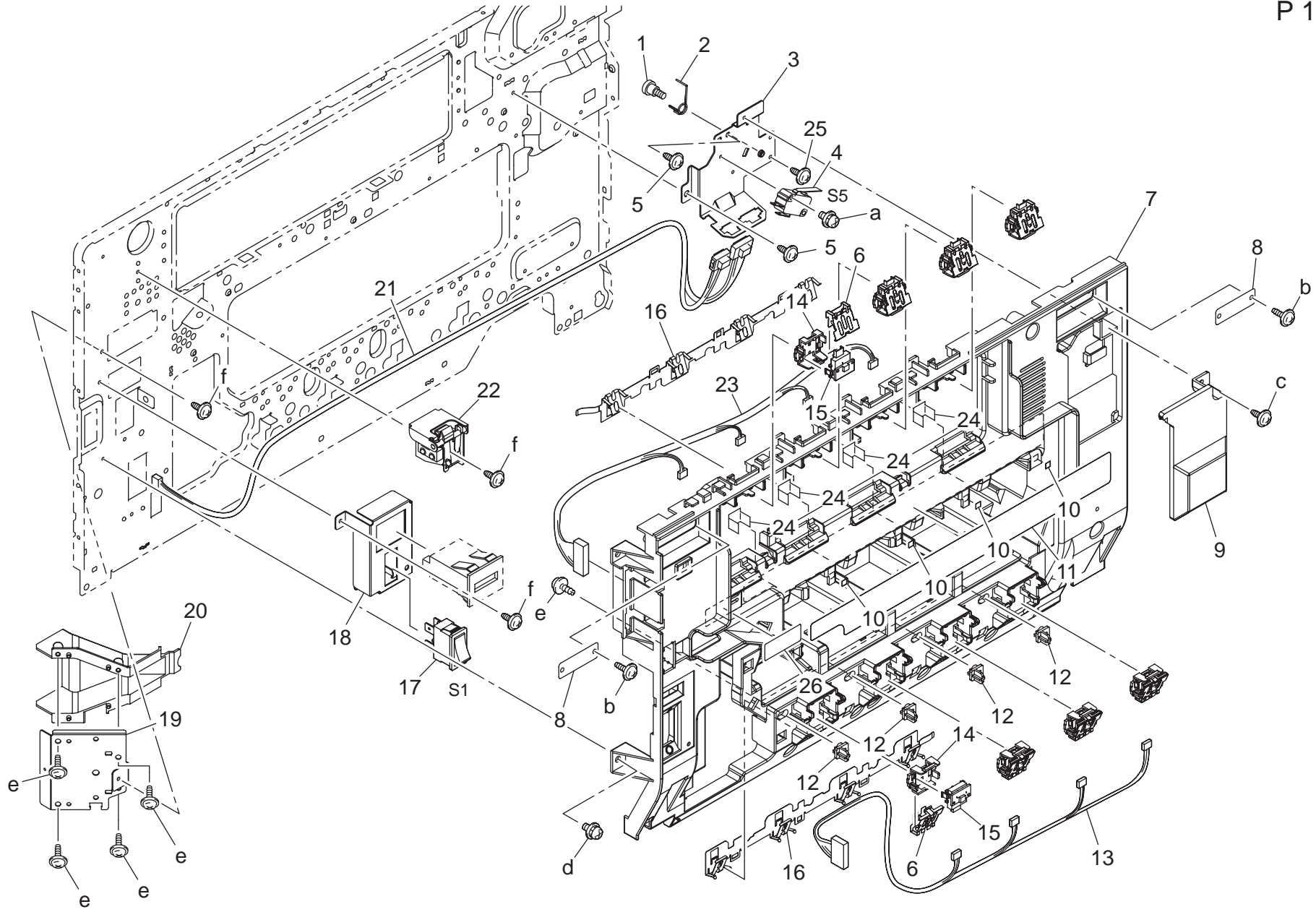

bizhub C300/bizhub C352

INNER COVER SECTION

Key	Part No.	Description	Destinations	Class	QTY	Standard parts
1	4038 2287 01	SHOULDER SCREW		C	1	a-9646 0316 14 b-9739 0308 14 c-9735 0308 14 d-9646 0308 14 e-9739 0306 14 f-9735 0306 14
2	4038 2266 01	TORSION SPRING		C	1	
3	4038 2265 04	BRACKET		D	1	
4	9331 2200 21	MICRO-SWITCH		C	1	
5	4154 3804 01	SCREW		C	2	
6	4038 2282 03	PLATE SPRING		D	8	
7	9J06 1101 05	COVER		D	1	
8	4038 1014 01	SUCTION PLATE		D	2	
9	4038 1102 02	COVER		C	1	
10	4038 7309 01	LABEL		D	4	
11	4038 7308 02	LABEL TC IU		D	1	
12	4038 1105 01	HOLDER		D	4	
13	4038 6816 01	WIRE HARNESS ASSY		D	1	
14	4038 2281 03	HOLDER		D	8	
15	4136 6751 01	CONNECTOR PIN		D	8	
16	4038 2283 02	PLATE SPRING		D	2	
17	9332 5400 11	SEESAW-SWITCH		C	1	
18	9J06 2305 01	BRACKET		D	1	
19	9J06 2467 01	BRACKET		D	1	
20	9J06 2466 01	DUCT		D	1	
21	4038 6811 02	WIRE HARNESS ASSY		D	1	
22	4131 0326 01	FRONT COVER SW ASSY		C	1	
23	4038 6815 02	WIRE HARNESS ASSY		D	1	
24	9J06 2460 01	COVER		C	4	
25	4106 2063 01	SCREW		C	1	
26	9J06 1014 00	SEAL		C	1	

MPT PAPER TAKE-UP SECTION

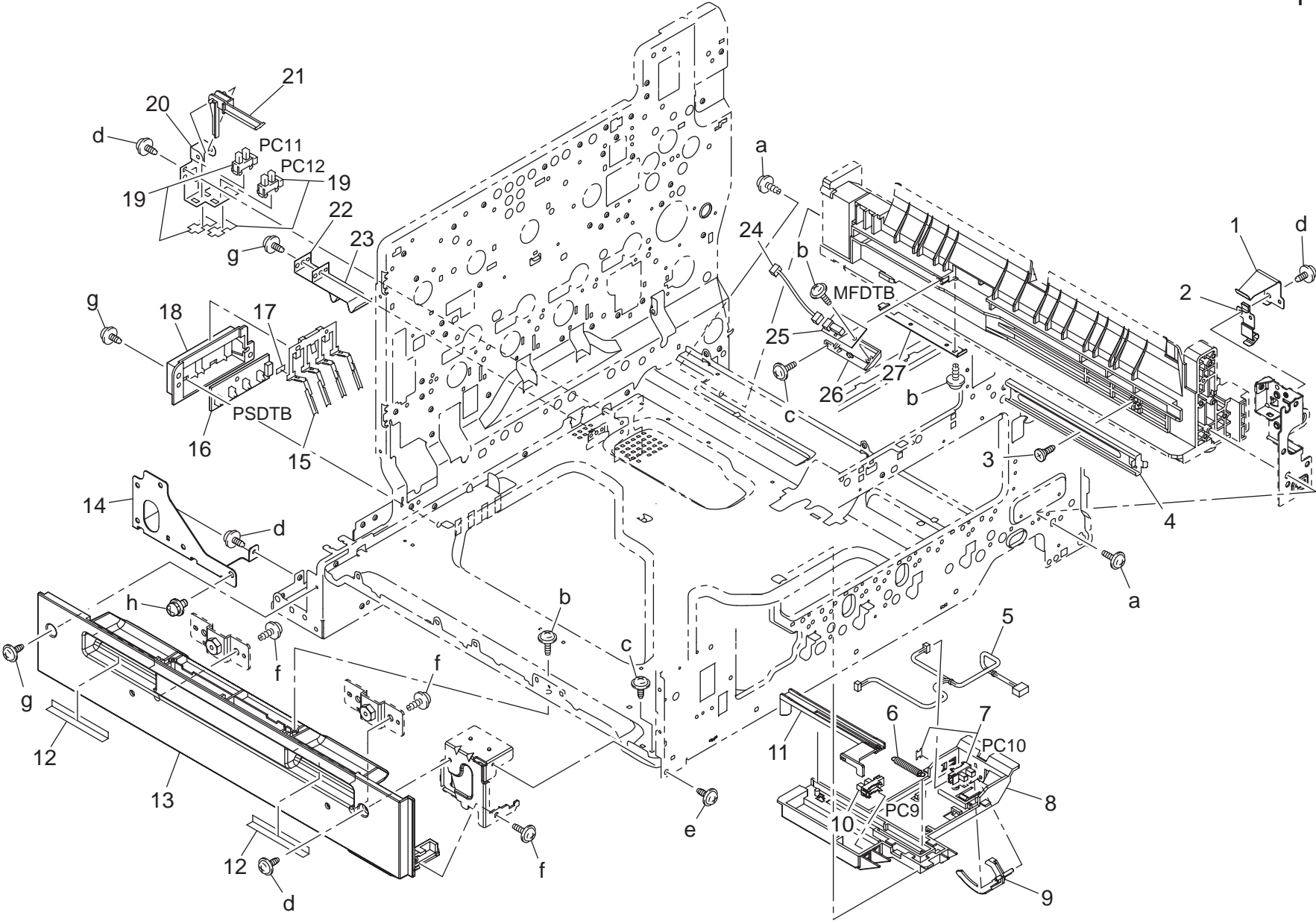

bizhub C300/bizhub C352

MPT PAPER TAKE-UP SECTION

Key	Part No.	Description	Destinations	Class	QTY	Standard parts
1	4038 3541 01	PLATE SPRING		D	1	a-9739 0410 14 b-9739 0308 14 c-9732 0308 14 d-9735 0306 14 e-9735 0408 14 f-9739 0408 14 g-9735 0308 14 h-9646 0408 14
2	4038 2099 01	CONTACT		D	1	
3	1164 3053 12	SHOULDER SCREW		C	1	
4	4004 3029 01	RAIL		D	1	
5	4038 6829 01	WIRE HARNESS ASSY		D	1	
6	4004 3063 01	TENSION SPRING		C	1	
7	9J06 R901 00	PHOTO INTERUPPTER		B	1	
8	4004 3062 06	HOLDER		D	1	
9	1164 3027 01	ACTUATOR		C	1	
10	9335 1400 61	SOLID STATE SWITCH		B	1	
11	4004 3061 01	ACTUATOR		C	1	
12	4038 2162 02	CUSHION		C	2	
13	4038 2008 02	RAIL		C	1	
14	4038 2408 01	REINFORCE PLATE		D	1	
15	1164 3020 03	LEVER		C	1	
16	4037 0104 01	PSDTB		C	1	
17	4004 3052 01	SPACER		D	1	
18	1164 3022 02	HOLDER		D	1	
19	4037 0904 01	PHOTO INTERRUPTER		B	2	
20	4004 3011 01	BRACKET		D	1	
21	4004 3012 01	LEVER		C	1	
22	4038 3054 01	PLATE SPRING		C	1	
23	1164 3054 01	PLATE SPRING		C	1	
24	9J06 6811 01	WIRE HARNESS ASSY		D	1	
25	4037 0103 01	MFDTB		C	1	
26	1164 2080 01	HOLDER		D	1	
27	9J06 2464 01	GUIDE		D	1	

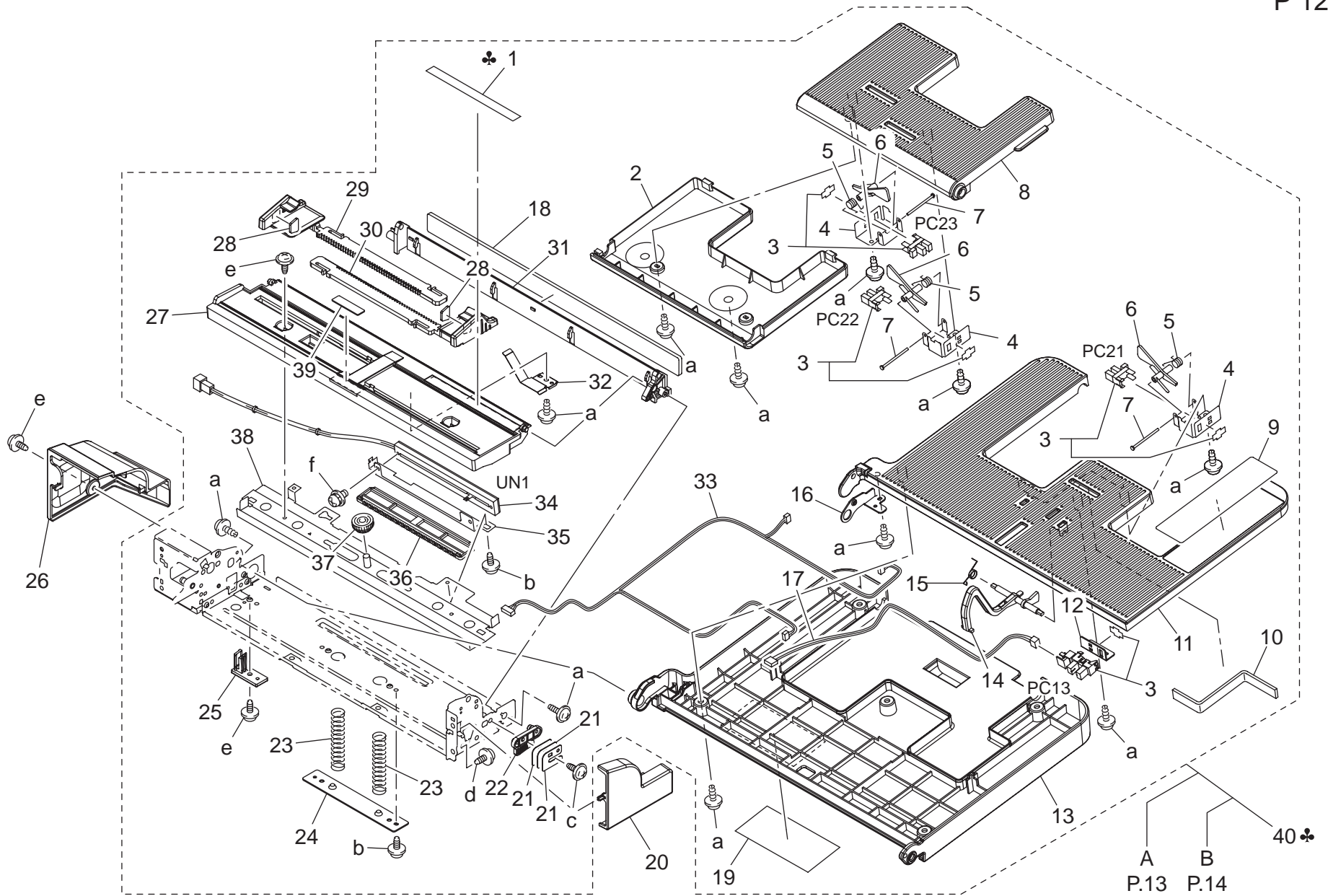

A B
P.13 P.14

bizhub C300/bizhub C352

MANUAL FEED SECTION

Key	Part No.	Description	Destinations	Class	QTY	Standard parts
1	4038 7351 01	SCALE METRIC	A1,C,D1,D3,F2,G1,H,I,J,K	C	1	a-9739 0308 14
1	4038 7351 01	SCALE METRIC	F1(bizhub C352)	C	1	b-9735 0306 14
1	4038 7352 01	SCALE INCH	B,G2	C	1	c-9735 0310 14
2	9J06 3282 01	COVER		C	1	d-9735 0408 14
3	4037 0906 01	PHOTO INTERRUPTER		B	4	e-9735 0308 14
4	4030 3414 01	BRACKET		D	3	f-9646 0306 14
5	4030 3446 01	TORSION SPRING		C	3	
6	4030 3415 02	ACTUATOR		C	3	
7	1134 3042 02	SHAFT		D	3	
8	9J06 3281 02	TRAY		C	1	
9	9J06 7303 01	LABEL		C	1	
10	9J06 3287 00	SEAL		C	1	
11	9J06 3284 03	COVER		C	1	
12	9J06 3235 01	BRACKET		D	1	
13	9J06 3283 04	TRAY		C	1	
14	4038 3233 02	ACTUATOR		C	1	
15	4038 3234 01	TORSION SPRING		C	1	
16	9J06 3285 01	BRACKET		D	1	
17	9J06 6813 01	WIRE HARNESS ASSY		D	1	
18	9J06 6211 00	CUSHION		C	1	
19	9J06 7354 01	LABEL		C	1	
20	4038 3212 04	COVER		C	1	
21	9J06 3286 02	PLATE SPRING		D	3	
22	9J06 3215 02	HOLD PLATE		D	1	
23	4038 3252 01	PRESSURE SPRING		C	2	
24	4038 3253 01	HOLD PLATE		D	1	
25	9J06 3256 01	GUIDE		C	1	
26	9J06 3213 01	COVER		C	1	
27	9J06 3251 04	LIFTING PLATE		D	1	
28	4038 3286 01	BRAKE		C	2	
29	4038 3221 03	REGULATING PLATE		C	1	
30	4038 3222 03	REGULATING PLATE		C	1	
31	9J06 3214 02	HOLDER		D	1	
32	4038 3255 01	BRAKE		D	1	
33	9J06 6810 01	WIRE HARNESS ASSY		D	1	
34	4037 6899 01	RESISTOR		D	1	
35	4038 3272 01	BRACKET		D	1	
36	4030 3460 02	RACK		C	1	
37	4030 3412 01	GEAR 13/18T		C	1	
38	4038 0252 03	BRACKET ASSY		D	1	
39	4687 3281 01	FRICTION SHEET		C	1	
40	9J06 R717 00	MANUAL FEED TRAY UNIT	A1,C,D1,D3,F2,G1,H,I,J,K	S	1	
40	9J06 R717 00	MANUAL FEED TRAY UNIT	F1(bizhub C352)	S	1	
40	9J06 R735 00	MANUAL FEED TRAY UNIT	B,G2	S	1	

bizhub C300/bizhub C352

MANUAL FEED SECTION

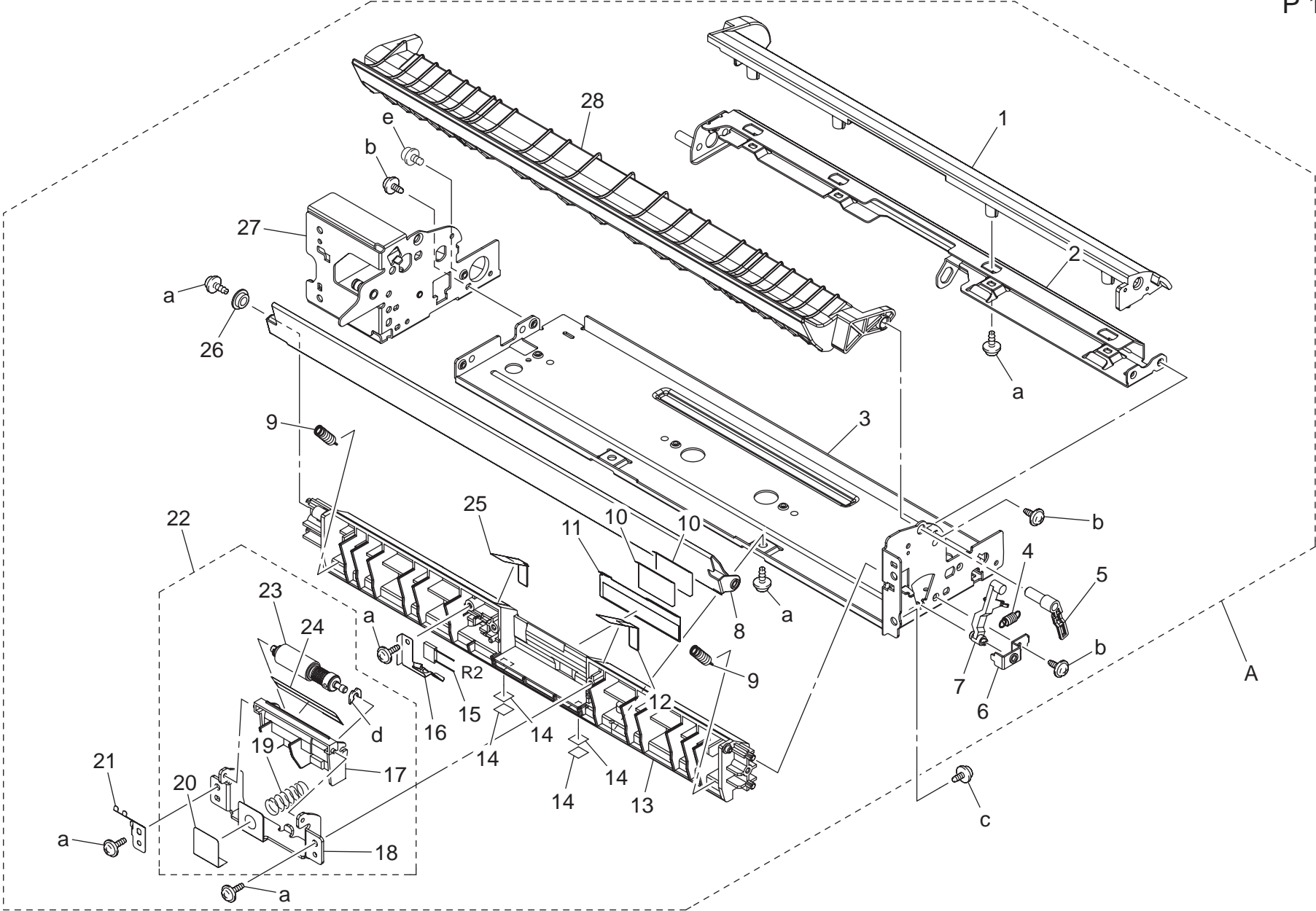

bizhub C300/bizhub C352



Key	Part No.	Description	Destinations	Class	QTY	Standard parts
1	4038 3205 01	COVER		D	1	a-9739 0308 14 b-9735 0306 14 c-9735 0408 14 d-4425 3002 01 e-9646 0306 14
2	4038 3207 03	BRACKET		D	1	
3	9J06 3208 02	FRAME		D	1	
4	4038 3217 01	TENSION SPRING		C	1	
5	4038 3216 03	LEVER		C	1	
6	4038 3220 01	HOLD PLATE		D	1	
7	4038 3218 01	LEVER		C	1	
8	4038 3228 03	GUIDE		C	1	
9	4038 3263 01	TENSION SPRING		C	2	
10	4030 3403 01	GUIDE		C	2	
11	4038 5653 00	GUIDE PLATE		C	1	
12	4038 3268 02	GUIDE		C	1	
13	4038 3204 04	GUIDE		C	1	
14	4037 7001 00	SPACER		C	4	
15	9455 8076 01	RESISTOR		D	1	
16	4038 3266 01	EARTH GROUND		D	1	
17	4038 3261 02	HOLDER		D	1	
18	4038 3262 03	BRACKET		D	1	
19	4030 3475 01	PRESSURE SPRING		C	1	
20	4038 3270 01	GUIDE		C	1	
21	4038 3265 01	EARTH GROUND		D	1	
22	9J06 R718 00	ROLLER ASSY		C	1	
23	4034 0151 01	SEPARATION ROLLER		A	1	
24	4038 3267 01	GUIDE		C	1	
25	4038 3269 02	GUIDE		C	1	
26	4038 5651 00	COLLAR		C	1	
27	9J06 0202 03	FRAME ASSY		D	1	
28	4038 3231 02	GUIDE		C	1	

MANUAL FEED SECTION

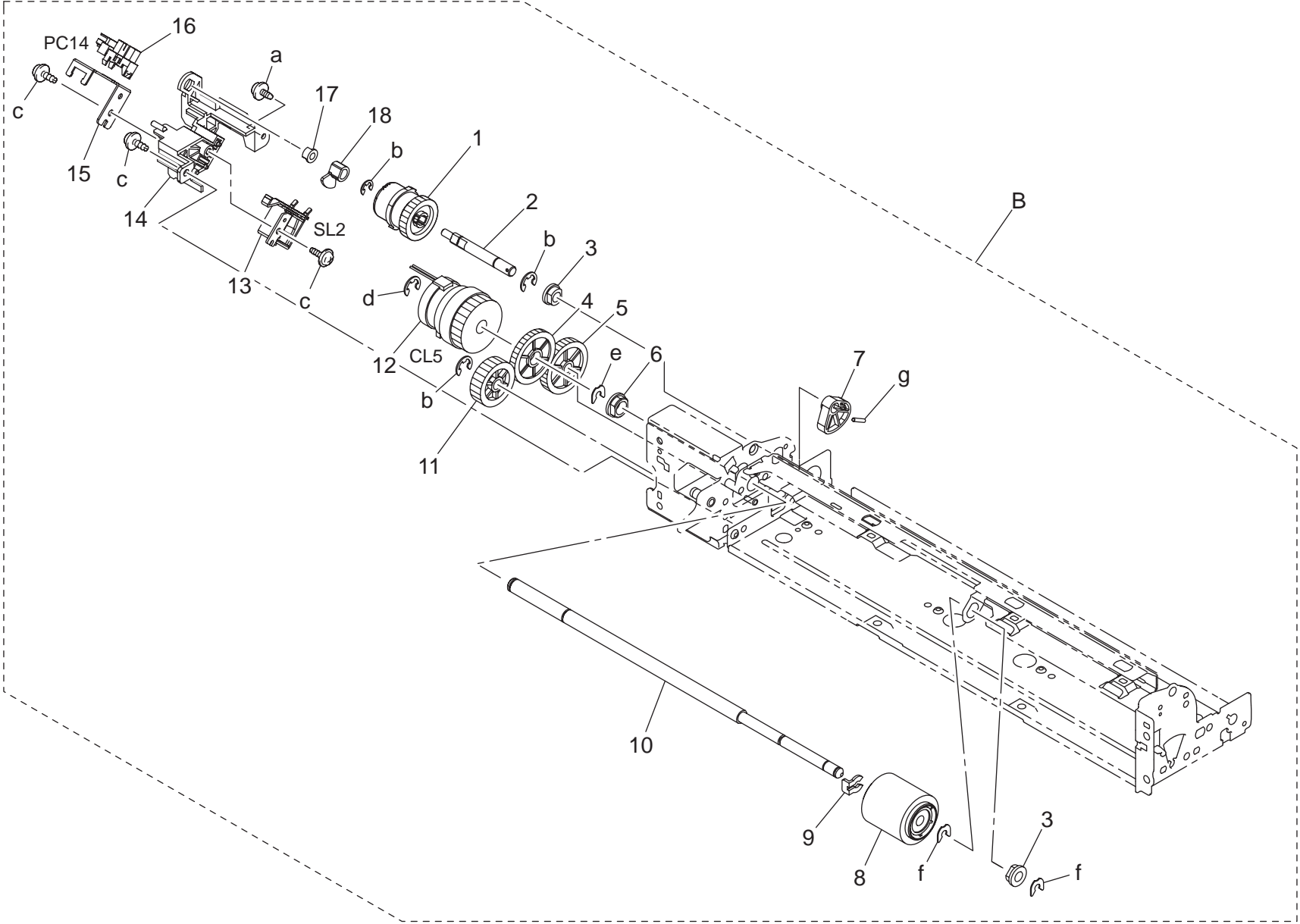

bizhub C300/bizhub C352



MANUAL FEED SECTION

Key	Part No.	Description	Destinations	Class	QTY	Standard parts
1	4038 3260 01	CLUTCH ASSY		C	1	a-9735 0306 14 b-9721 0400 01 c-9739 0308 14 d-9721 0600 01 e-4425 3002 01 f-4425 3001 01 g-9752 2010 50
2	4038 3240 01	SHAFT		D	1	
3	1274 2611 01	BUSHING		C	2	
4	4038 3246 01	GEAR 30T		C	1	
5	4038 3247 01	GEAR 30T		C	1	
6	4131 3532 02	BUSHING		C	1	
7	4038 3236 01	CAM		C	1	
8	4131 3001 01	ROLLER		A	1	
9	4142 3217 01	STOP RING		C	1	
10	4038 3232 01	SHAFT		D	1	
11	1075 2565 01	GEAR 25T		C	1	
12	9322 1200 32	CLUTCH		C	1	
13	9321 2400 61	SOLENOID		C	1	
14	4038 3244 02	BRACKET		D	1	
15	9J06 3249 01	BRACKET		D	1	
16	9335 1300 61	PHOTO INTERRUPTER		B	1	
17	4004 5339 01	BUSHING		C	1	
18	4038 3237 01	SHIELD PLATE		D	1	

bizhub C300/bizhub C352

P/H FRAME SECTION

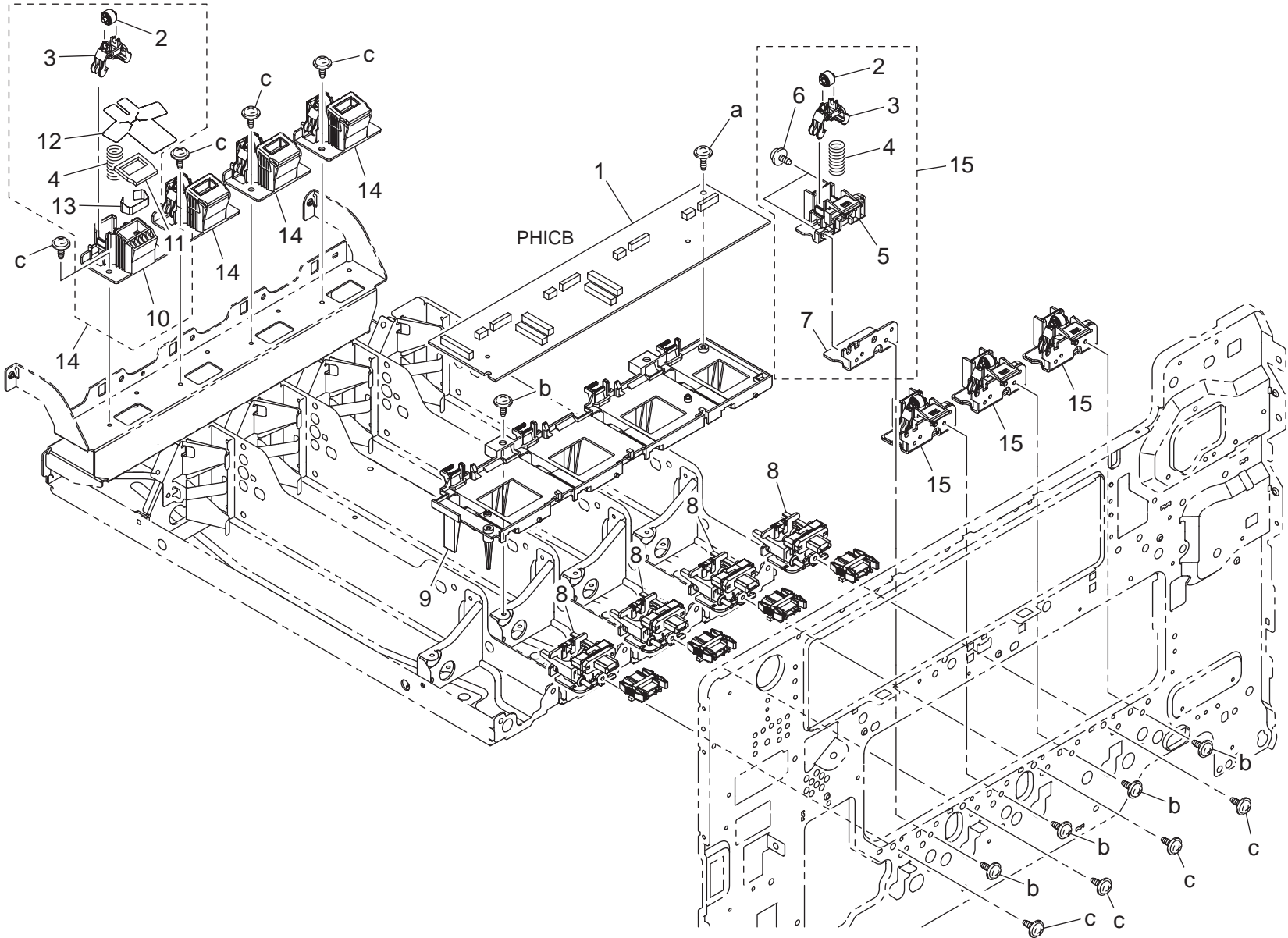

bizhub C300/bizhub C352

P/H FRAME SECTION

Key	Part No.	Description	Destinations	Class	QTY	Standard parts
1	4038 0105 03	PHICB		I	1	a-9739 0308 14 b-9735 0308 14 c-9735 0306 14
2	4038 2094 01	ROLL		C	8	
3	4038 2016 02	LIFTING PLATE		D	8	
4	4038 2017 01	PRESSURE SPRING		C	8	
5	4038 2018 03	HOLDER		D	4	
6	4154 3804 01	SCREW		C	8	
7	4038 2061 01	BRACKET		D	4	
8	9J06 R719 00	CONNECTOR ASSY		C	4	
9	4038 2249 02	HOLDER		D	1	
10	4038 2060 02	HOLDER		D	4	
11	4038 2067 01	SEAL		C	4	
12	4038 2051 01	SEAL		C	4	
13	9J06 2086 01	PLATE SPRING		D	4	
14	4038 R705 00	PU LIFT REAR ASSY		C	4	
15	9J06 R730 00	PU LIFT FRONT ASSY		C	4	

bizhub C300/bizhub C352

P/H FRAME SECTION

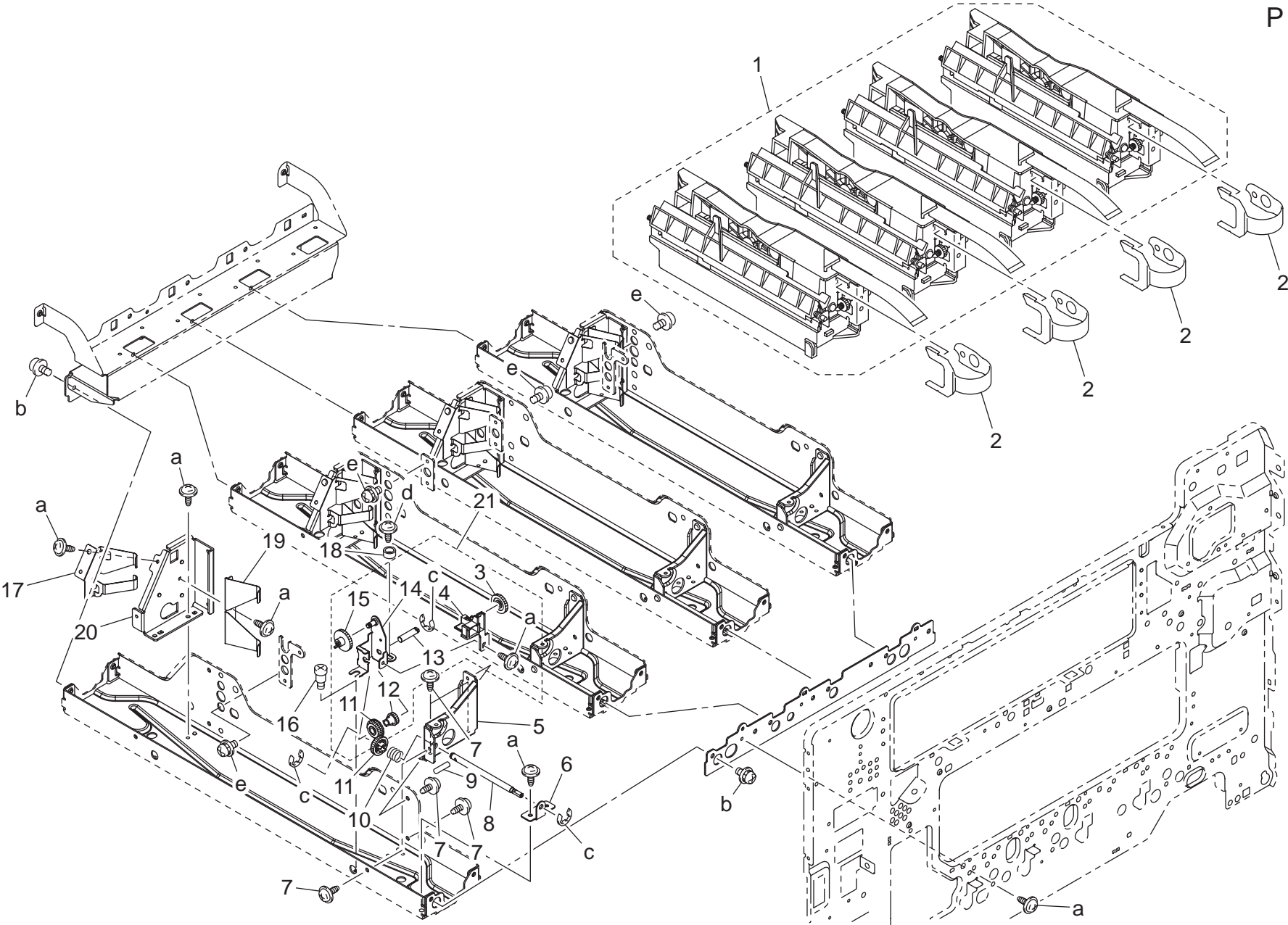

bizhub C300/bizhub C352

P/H FRAME SECTION

Key	Part No.	Description	Destinations	Class	QTY	Standard parts
1	9J06 R727 00	PRINTER HEAD UNIT		I	1	a-9735 0306 14 b-9646 0308 14 c-9721 0300 01 d-9735 0308 14 e-9646 0306 14
2	4038 1906 04	PLATE SPRING		C	4	
3	4038 2189 01	GEAR 27T		C	4	
4	4038 2187 04	GUIDE		D	4	
5	4038 2044 02	REINFORCE PLATE		D	4	
6	4038 2194 01	BRACKET		D	4	
7	4106 2063 01	SCREW		C	20	
8	4038 2193 03	SHAFT		D	4	
9	1067 2501 01	PIN		C	4	
10	4038 2196 01	PRESSURE SPRING		C	4	
11	4038 2191 02	GEAR 16T		C	8	
12	4038 2190 03	GEAR 16T		C	4	
13	4038 2192 02	SHAFT		D	4	
14	4038 0211 04	BRACKET ASSY		D	4	
15	4038 2188 02	GEAR 30T		C	4	
16	4038 2184 01	SHOULDER SCREW		C	4	
17	4038 2180 01	CONTACT		D	4	
18	4038 2179 01	WASHER		C	4	
19	4038 2042 01	SPRING		D	4	
20	4038 2043 03	BRACKET		D	4	
21	9J06 R711 00	SKEW ADJUSTMENT ASSY		S	4	

bizhub C300/bizhub C352

T/C RAIL SECTION

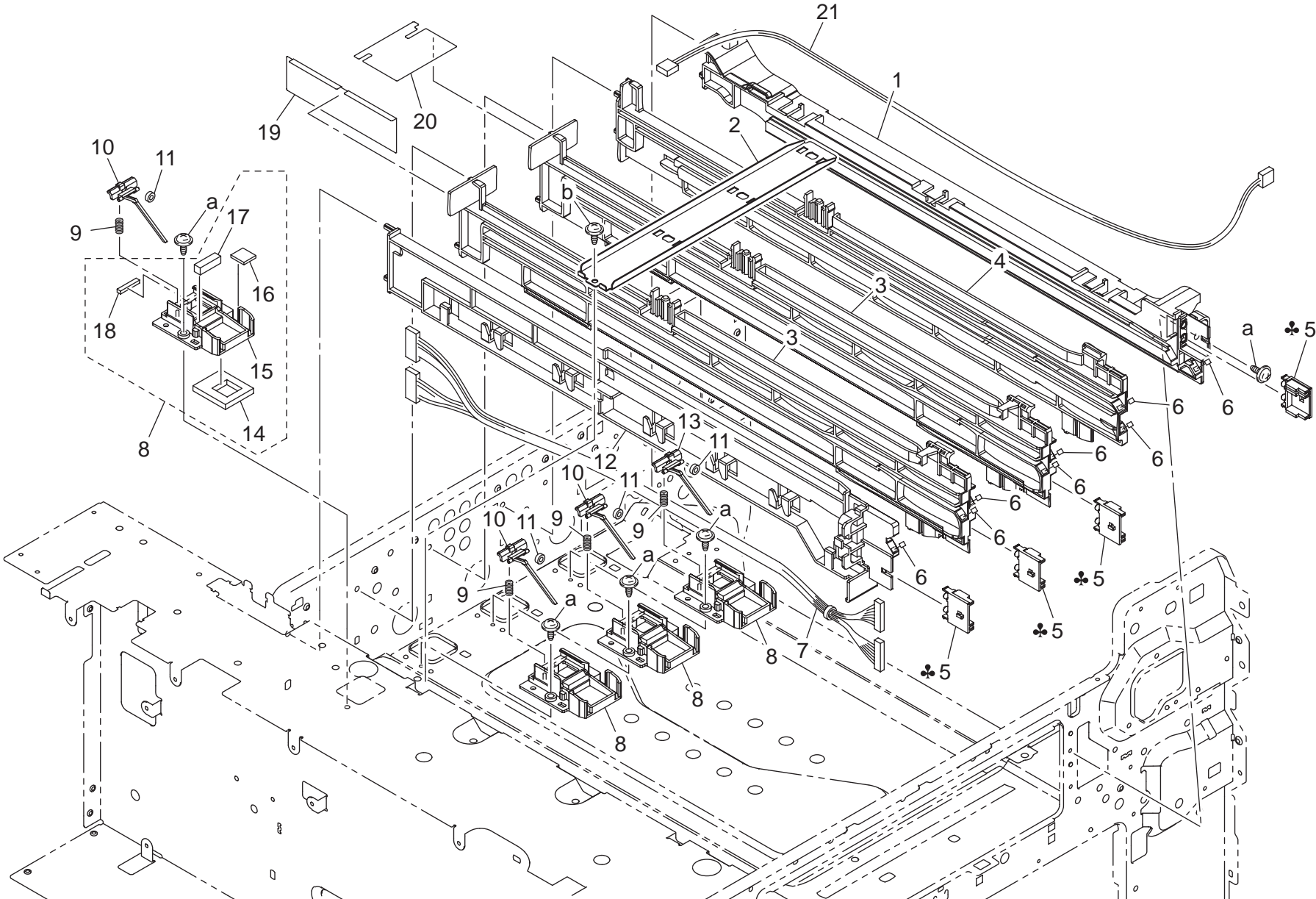

bizhub C300/bizhub C352

Key	Part No.	Description	Destinations	Class	QTY	Standard parts
1	9J06 2019 02	RAIL		D	1	a-9735 0308 14 b-9735 0306 14
2	4038 2038 02	SET PLATE		D	1	
3	4038 2021 03	RAIL		D	2	
4	4038 2020 02	RAIL		D	1	
5	4038 2173 02	PAWL	A1	D	4	
5	4038 2174 03	PAWL	B,G2	D	4	
5	4038 2175 02	PAWL	C,D1,D3,F2,G1,H,I,J,K	D	4	
5	4038 2175 02	PAWL	F1{bizhub C352}	D	4	
6	4038 7316 01	LABEL		D	8	
7	9J06 N100 00	WIRE HARNESSASSY		D	1	
8	4038 R706 00	GUIDE ASSY		C	4	
9	4038 2109 01	PRESSURE SPRING		C	4	
10	4038 2108 01	STIRRING MEMBER		C	3	
11	4038 2150 01	SEAL		C	4	
12	4038 2022 02	RAIL		D	1	
13	4038 1271 00	LEVER		C	1	
14	4038 2102 01	SEAL		C	4	
15	4038 2107 03	GUIDE		D	4	
16	4039 2208 01	SEAL		C	4	
17	4038 2110 03	SEAL		C	4	
18	9J06 1013 00	SEAL		C	4	
19	9J06 1011 00	SEAL		C	1	
20	9J06 1012 00	SEAL		C	1	
21	4038 6840 02	WIRE HARNESS ASSY		D	1	

bizhub C300/bizhub C352

HOPPER DRIVE SECTION

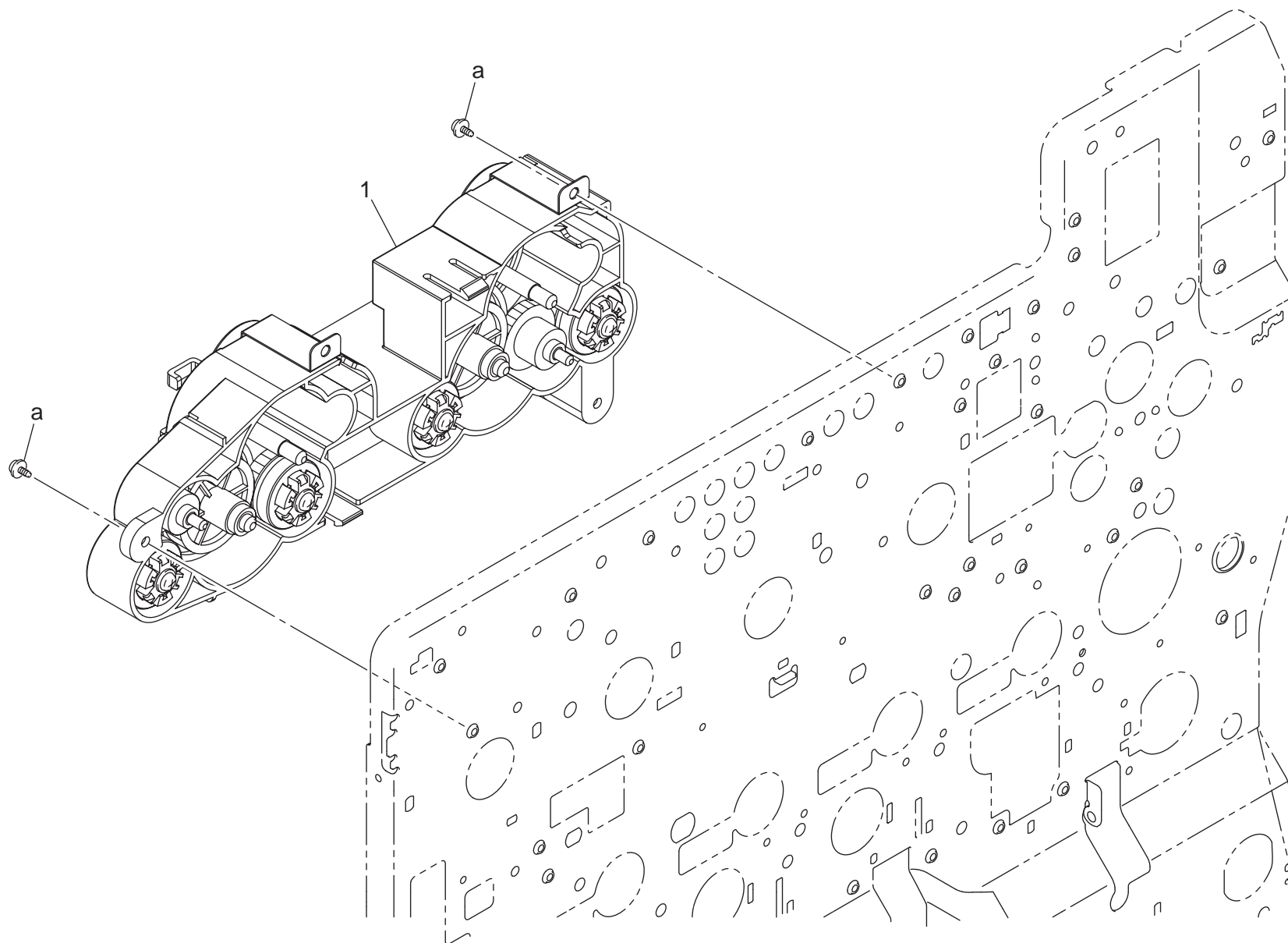

bizhub C300/bizhub C352

CONTACT SECTION

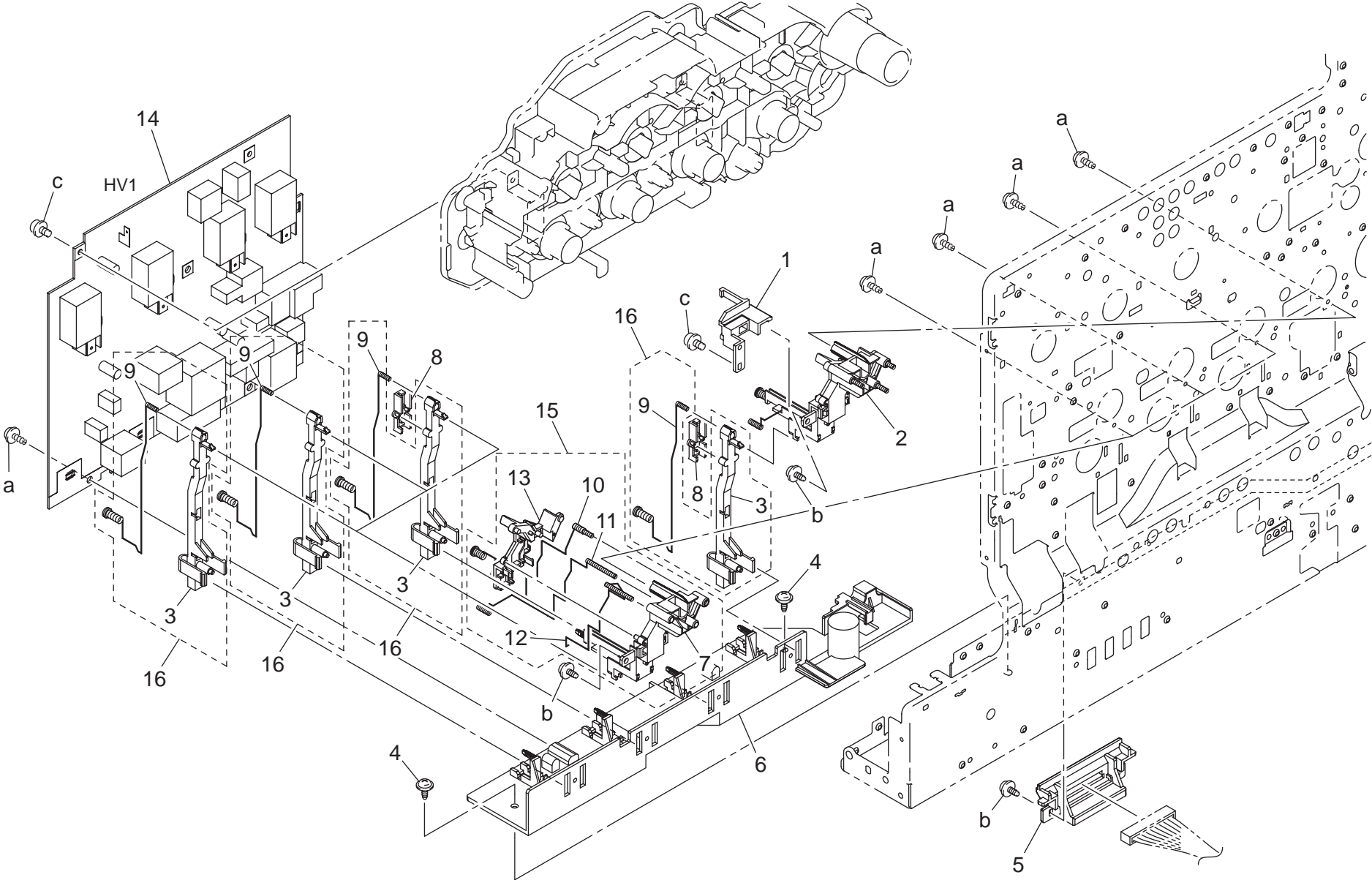

bizhub C300/bizhub C352

CONTACT SECTION

Key	Part No.	Description	Destinations	Class	QTY	Standard parts
1	4038 2275 01	HOLDER		D	1	a-9739 0308 14 b-9735 0308 14 c-9646 0308 14
2	9J06 R714 00	IU CONTACT PLATE ASSY		C	1	
3	4038 2233 02	HOLDER		D	4	
4	4154 3804 01	SCREW		C	2	
5	4038 2313 01	HOLDER		C	1	
6	4038 2206 02	HOLDER		D	1	
7	4038 2274 01	HOLDER		D	3	
8	4038 2255 01	COVER		D	2	
9	4038 2222 01	CONTACT		C	4	
10	4038 2277 01	CONTACT		C	3	
11	4038 2276 01	CONTACT		C	3	
12	4038 2225 02	CONTACT		C	3	
13	4038 2232 01	COVER		D	3	
14	9J06 6203 02	HV1		I	1	
15	4038 R708 00	CONTACT B ASSY		C	3	
16	4038 R707 00	CONTACT ASSY		C	4	

bizhub C300/bizhub C352

TONER PIPE SECTION

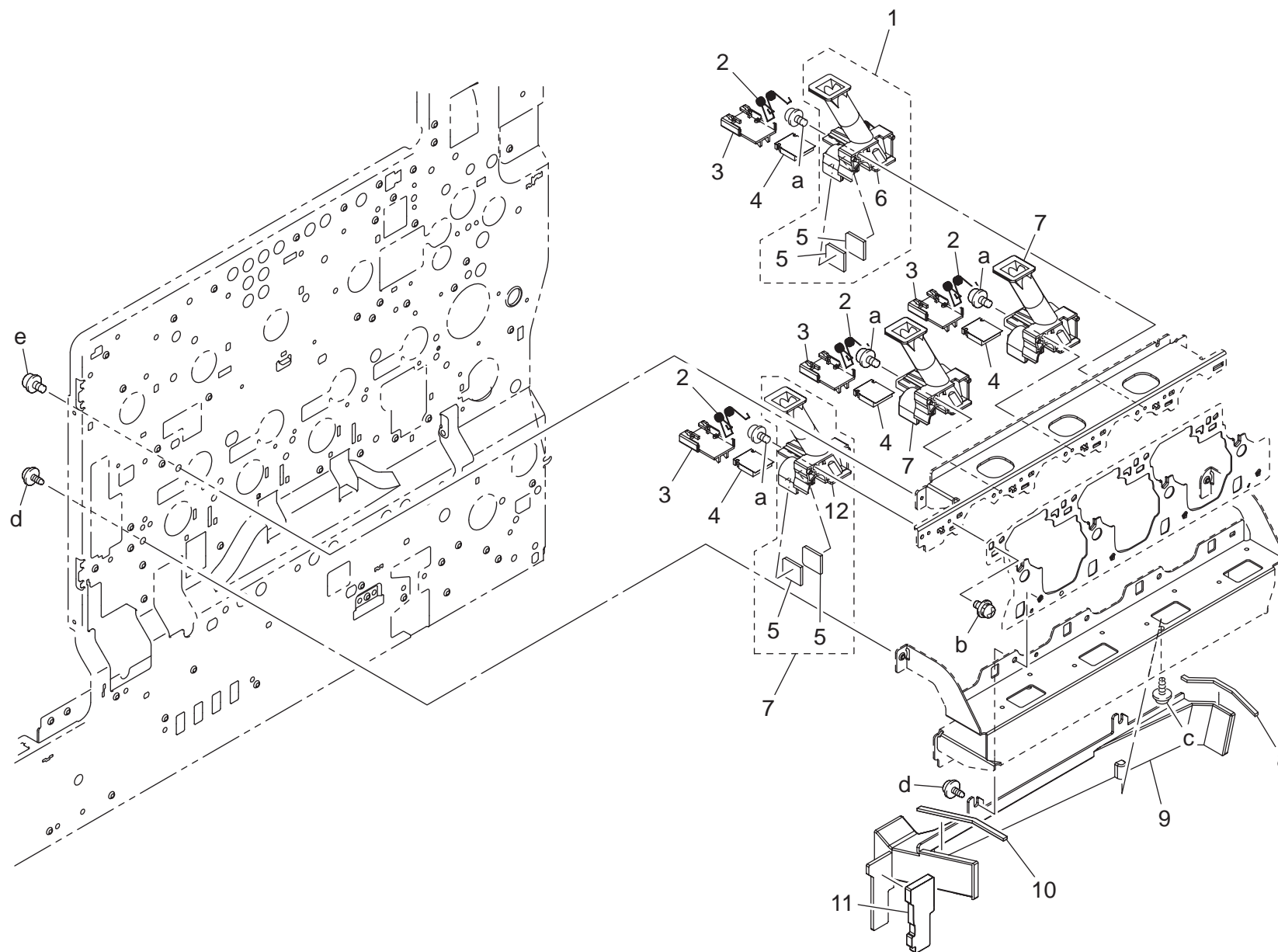

TONER PIPE SECTION

Key	Part No.	Description	Destinations	Class	QTY	Standard parts
1	4038 R709 00	PIPE K ASSY		C	1	a-9646 0316 14 b-9646 0308 14 c-9739 0308 14 d-9735 0306 14 e-9646 0306 14
2	4038 2105 03	TORSION SPRING		C	4	
3	4038 2103 04	SHUTTER		D	4	
4	4038 2104 02	SEAL		C	4	
5	4038 2151 02	SEAL		C	8	
6	4038 2101 01	PIPE		D	1	
7	4038 R710 00	PIPE YMC ASSY		C	3	
8	4038 2056 02	SEAL		C	1	
9	4038 2052 02	DUCT		D	1	
10	4038 2053 02	SEAL		C	1	
11	4038 2081 02	SEAL		C	1	
12	4038 2106 01	PIPE		D	3	

bizhub C300/bizhub C352

ERASER SECTION

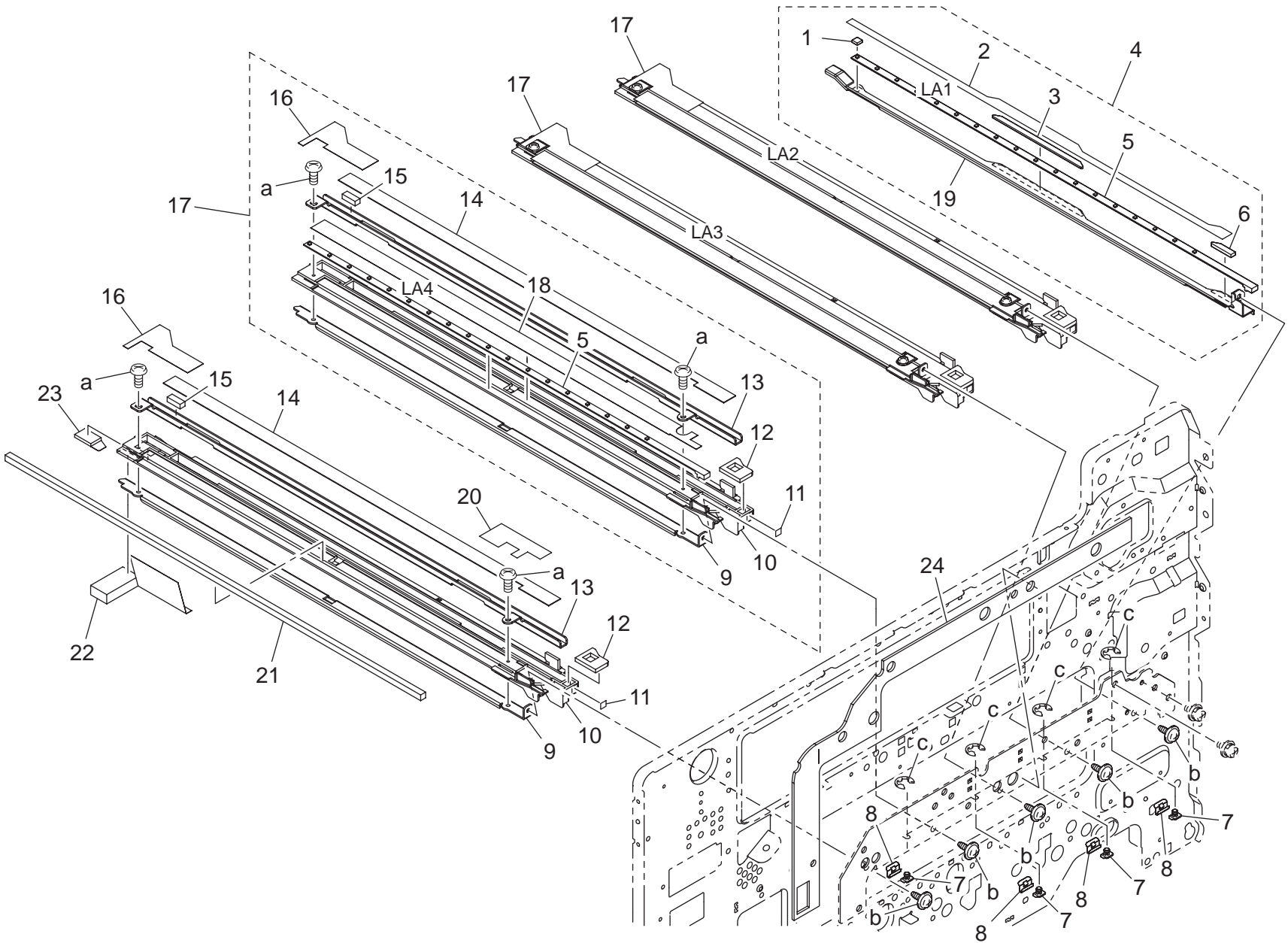

bizhub C300/bizhub C352



ERASER SECTION

Key	Part No.	Description	Destinations	Class	QTY	Standard parts
1	4038 2183 01	BRACKET		D	1	a-9743 0308 14 b-9735 0306 14 c-9721 0300 01
2	4038 2199 02	SHIELD PLATE		C	1	
3	4038 2182 01	BRACKET		D	1	
4	9J06 R732 00	ERASER K ASSY		C	1	
5	9353 2400 11	LED PILOT LAMP		C	4	
6	4038 2181 01	BRACKET		D	1	
7	4038 2069 01	SLIDER		C	4	
8	4038 2072 04	PLATE SPRING		C	4	
9	4038 2040 01	REINFORCE PLATE		D	4	
10	4038 2014 08	RAIL		D	4	
11	4038 7309 01	LABEL		D	4	
12	9J06 2461 01	SEAL		C	4	
13	9J06 2032 00	REINFORCE PLATE		D	4	
14	9J06 2459 03	COVER		C	4	
15	9J06 2472 00	SEAL		C	4	
16	9J06 2473 00	SEAL		C	4	
17	9J06 R731 00	ERASER YMC ASSY		C	3	
18	4038 2198 02	SHIELD PLATE		C	3	
19	4038 2015 02	BRACKET		D	1	
20	9J06 1010 00	SEAL		C	1	
21	9J06 1015 01	SEAL		C	1	
22	9J06 1017 00	SEAL		C	1	
23	9J06 1016 00	SEAL		C	1	
24	9J06 2458 01	SEAL		C	1	

bizhub C300/bizhub C352

DEVELOPMENT DRIVE SECTION

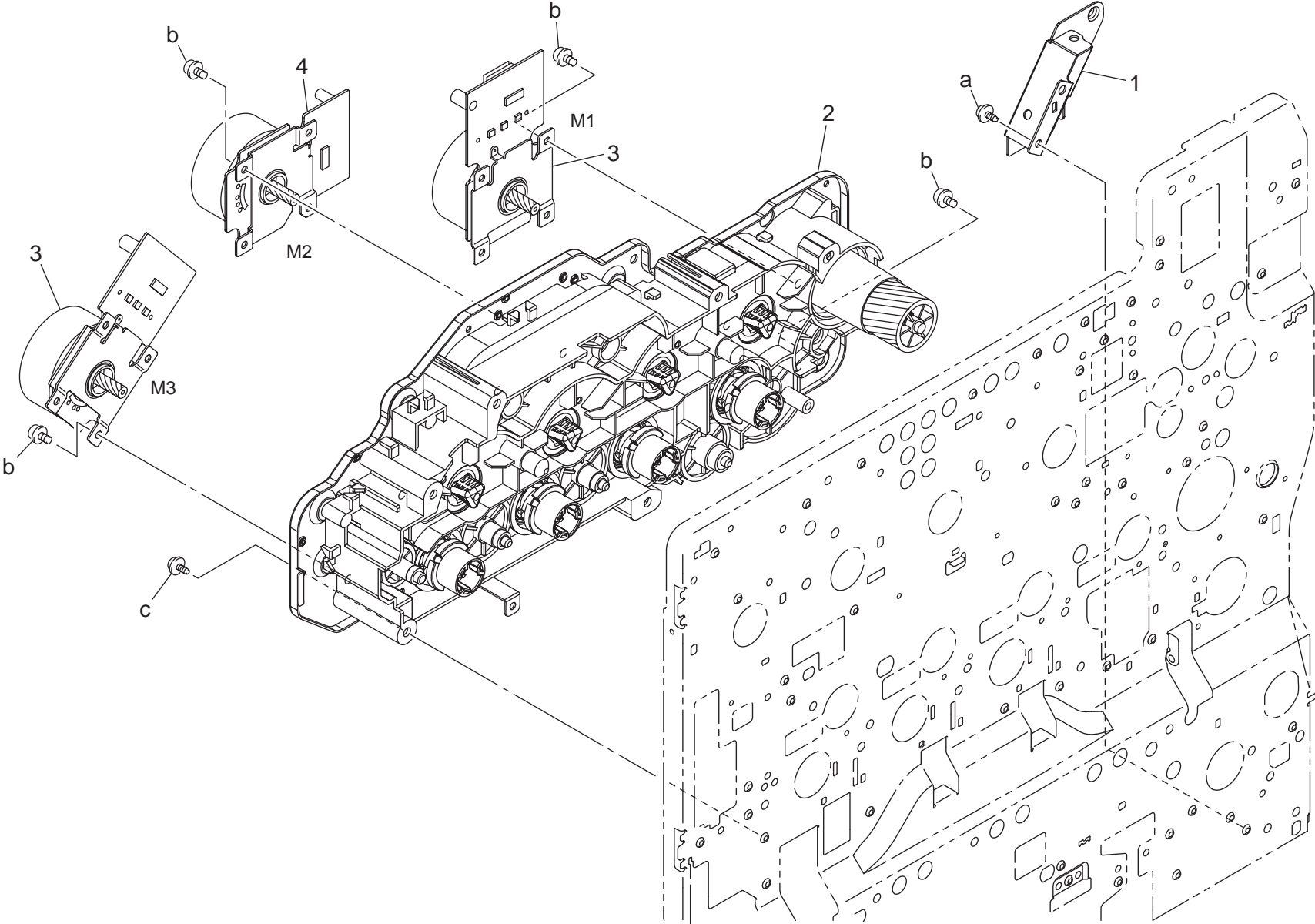

TRANSFER BELT SECTION

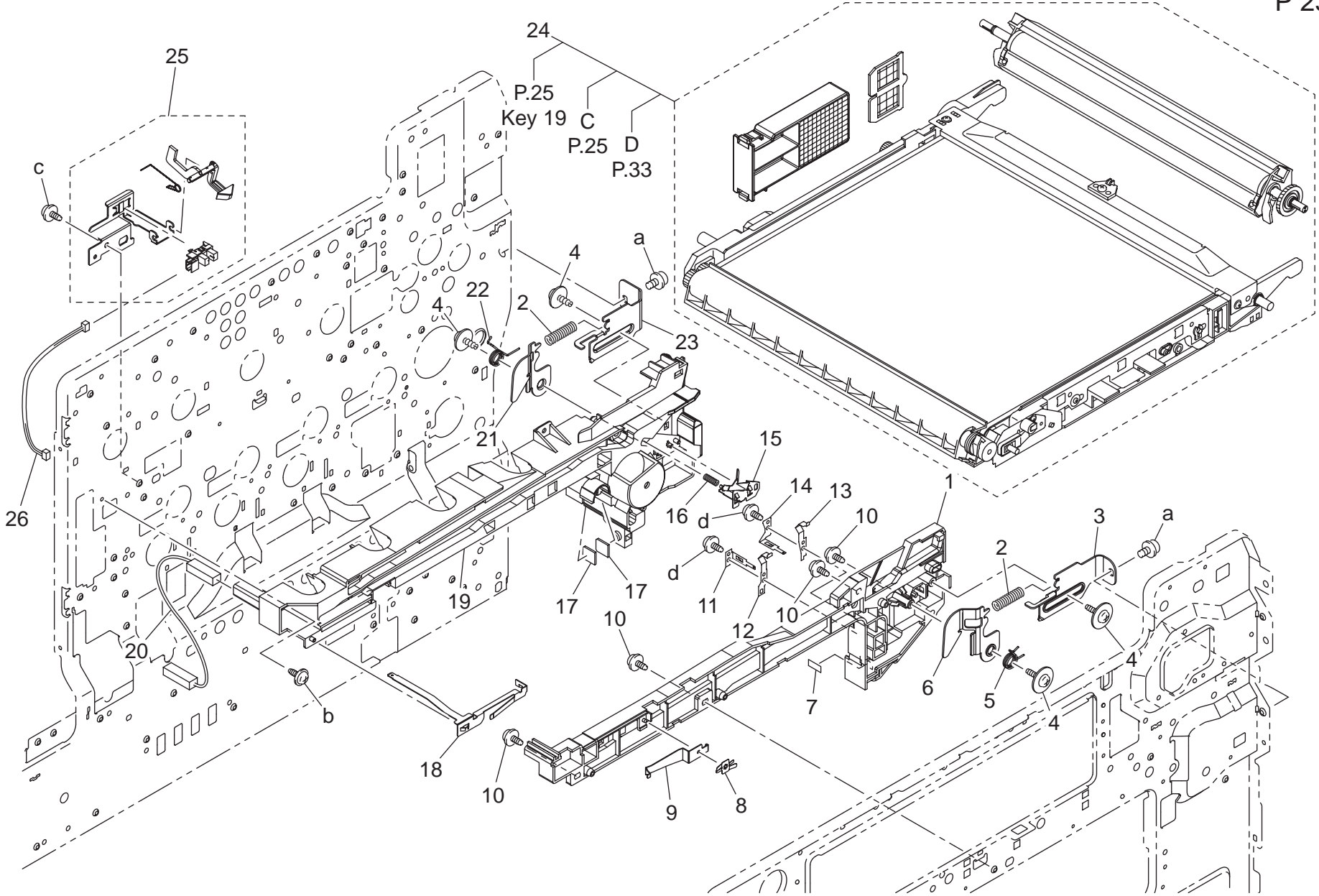

bizhub C300/bizhub C352

TRANSFER BELT SECTION

Key	Part No.	Description	Destinations	Class	QTY	Standard parts
1	4038 2023 18	RAIL		D	1	a-9646 0408 14 b-9735 0308 14 c-9735 0306 14 d-9732 0308 14
2	4038 2029 01	PRESSURE SPRING		C	2	
3	4038 2046 01	LEVER		C	1	
4	4163 5293 01	SCREW		C	4	
5	4038 2048 01	TORSION SPRING		C	1	
6	4038 2047 02	ARM		C	1	
7	4038 3594 01	SPACER		C	1	
8	4038 2080 01	CONTACT		C	1	
9	4038 2045 01	PLATE SPRING		D	1	
10	4154 3804 01	SCREW		C	4	
11	4038 2077 13	CONTACT		C	1	
12	4038 2152 13	CONTACT		C	1	
13	4038 2153 13	CONTACT		C	1	
14	4038 2078 13	CONTACT		C	1	
15	4038 2205 02	CONTACT		C	1	
16	4038 2207 01	PRESSURE SPRING		C	1	
17	4038 2151 02	SEAL		C	2	
18	4038 2217 01	CONTACT		C	1	
19	4038 2024 02	RAIL		D	1	
20	4038 6836 01	WIRE HARNESS ASSY		D	1	
21	4038 2027 01	ARM		C	1	
22	4038 2028 01	TORSION SPRING		C	1	
23	4038 2026 01	LEVER		C	1	
24	9J06 R704 00	TRANSFER KIT		A	1	
25	9J06 R715 00	SWITCH ASSY		C	1	
26	4038 6835 01	WIRE HARNESS ASSY		D	1	

PAPER TRANSPORT SECTION

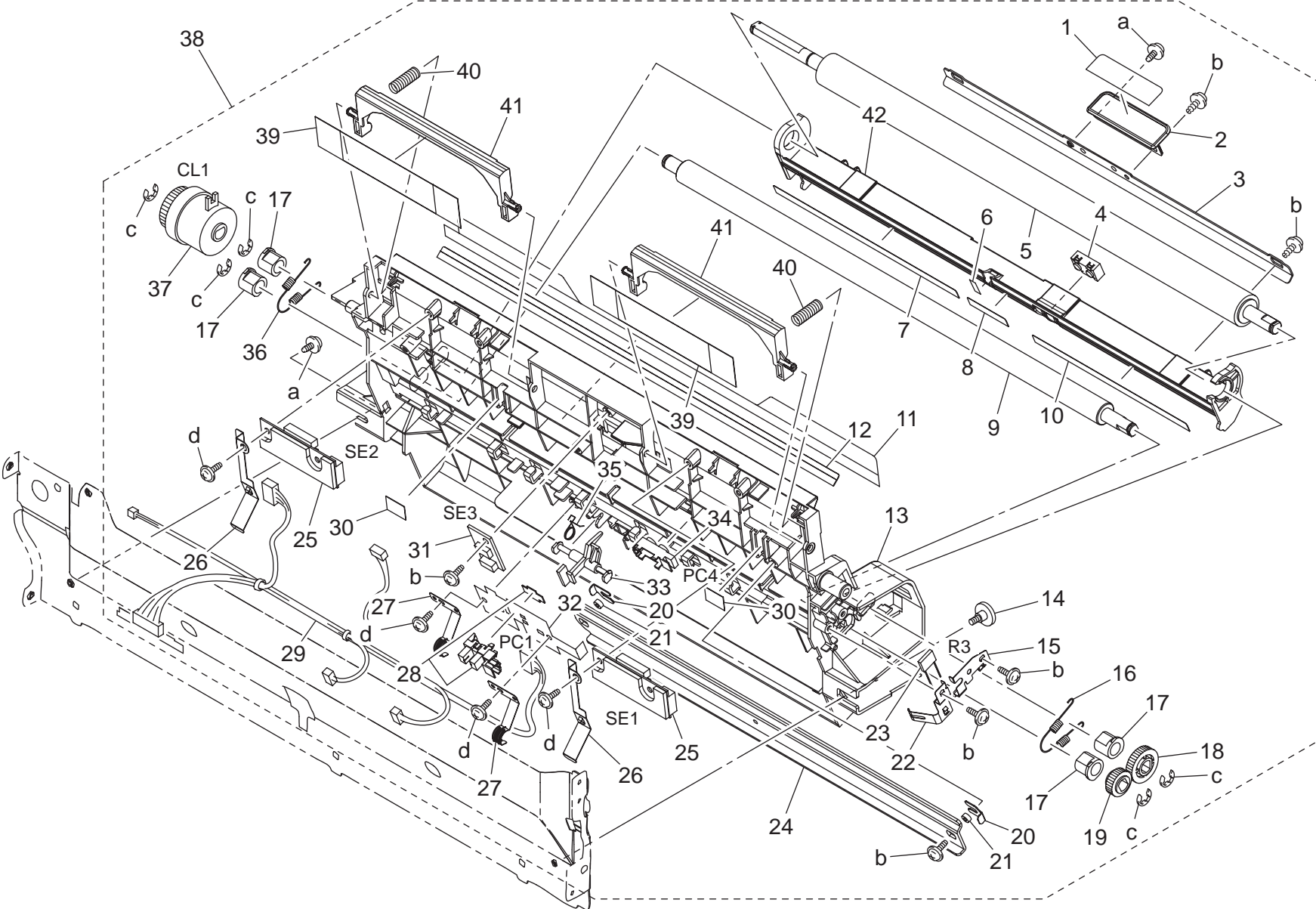

bizhub C300/bizhub C352

PAPER TRANSPORT SECTION

Key	Part No.	Description	Destinations	Class	QTY	Standard parts
1	4038 7303 01	LABEL M1		C	1	a-9735 0308 14 b-9739 0308 14 c-9721 0600 01 d-9739 0306 14
2	4038 3532 01	HANDLE		C	1	
3	4038 3529 02	REINFORCE PLATE		D	1	
4	9335 1400 21	SOLID STATE SWITCH		C	1	
5	9J06 3501 01	ROLLER		C	1	
6	4038 3539 01	GUIDE		C	1	
7	4038 3537 01	GUIDE		C	1	
8	4038 3538 01	GUIDE		C	1	
9	4038 3502 02	ROLLER		C	1	
10	4038 3536 01	GUIDE		C	1	
11	9J06 3575 00	FILM		C	1	
12	4038 3540 03	GUIDE		C	1	
13	4038 3526 04	GUIDE		C	1	
14	4038 3535 02	SHOULDER SCREW		C	1	
15	4038 3530 01	EARTH GROUND		D	1	
16	4038 3525 01	TENSION SPRING		C	1	
17	4025 3572 01	BUSHING		C	4	
18	4004 3503 02	GEAR 20T		C	1	
19	4004 3504 02	GEAR 14T		C	1	
20	4038 3597 01	SPACER		C	2	
21	4038 3593 01	WASHER		C	2	
22	4038 3567 01	PLATE SPRING		D	1	
23	9455 8076 01	RESISTOR		D	1	
24	4038 3592 01	REINFORCE PLATE		D	1	
25	9372 1300 12	PHOTO SENSING ELEMENT		B	2	
26	4038 3531 02	EARTH GROUND		D	2	
27	9J06 7000 00	PLATE SPRING		D	2	
28	4037 0906 01	PHOTO INTERRUPTER		B	1	
29	4038 6830 02	WIRE HARNESS ASSY		D	1	
30	4128 3522 01	SEAL		C	2	
31	9372 5400 31	HUMIDITY CONVERSION EL.		C	1	
32	4038 3561 03	BRACKET		D	1	
33	4038 3562 01	ACTUATOR		C	1	
34	9335 1400 11	PRISM		C	1	
35	1164 3527 02	TORSION SPRING		C	1	
36	9J06 3576 00	TENSION SPRING		C	1	
37	9322 1300 21	CLUTCH		B	1	
38	9J06 R701 00	TRANSPORT UNIT		S	1	
39	4038 3556 01	SEAL		C	2	
40	4038 3559 01	PRESSURE SPRING		C	2	
41	4038 3558 02	COVER		C	2	
42	4038 3527 03	GUIDE		D	1	

bizhub C300/bizhub C352

RIGHT DOOR SECTION

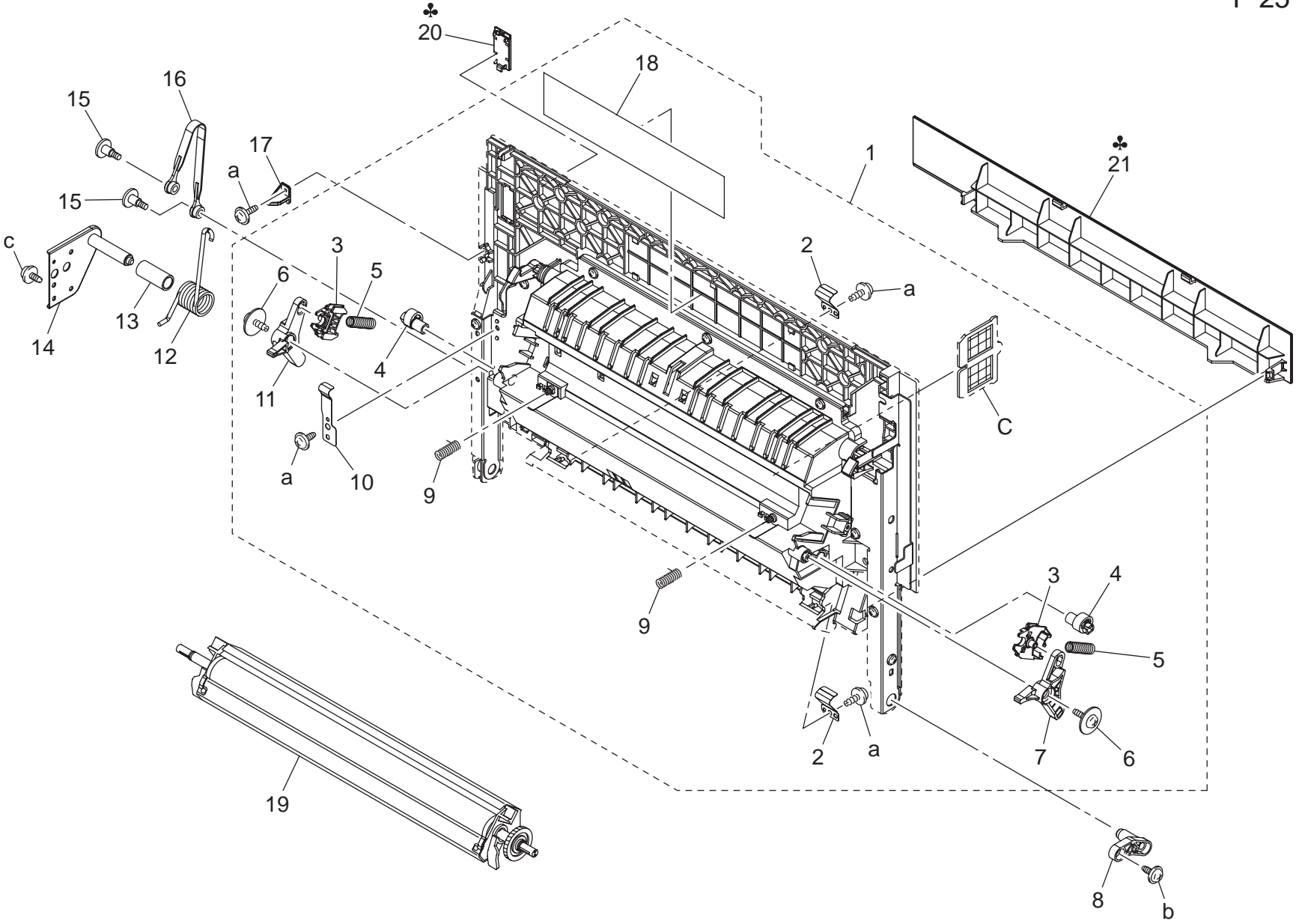

bizhub C300/bizhub C352



RIGHT DOOR SECTION

Key	Part No.	Description	Destinations	Class	QTY	Standard parts
1	9J06 R703 00	DOOR ASSY		C	1	a-9739 0308 14 b-9721 0400 01 c-9752 2010 50
2	4038 3520 01	PLATE SPRING		D	2	
3	4038 3542 02	HOLDER		D	2	
4	4038 3553 01	CAM		C	2	
5	4038 4611 01	PRESSURE SPRING		C	2	
6	4163 5293 01	SCREW		C	2	
7	4038 3551 01	LEVER		C	1	
8	4038 3516 01	SHAFT		D	1	
9	4038 4620 01	PRESSURE SPRING		C	2	
10	4038 3571 02	CONTACT		D	1	
11	4038 3552 01	LEVER		C	1	
12	4038 3512 01	TORSION SPRING		C	1	
13	4038 3534 01	COLLAR		C	1	
14	4038 0210 01	BRACKET ASSY		D	1	
15	4038 3511 02	SHOULDER SCREW		C	2	
16	4038 3523 01	STOPPER		C	1	
17	9J06 2583 02	GUIDE		C	1	
18	4038 7302 02	LABEL JAM		D	1	
19	9J06 R712 00	ROLLER ASSY		C	1	
20	4038 3521 01	COVER	A1,D1,D3,F2,G1,H,I,J,K{bizhub C300}	C	1	
21	4038 3515 02	COVER	A1,D1,D3,F2,G1,H,I,J,K{bizhub C300}	C	1	

bizhub C300/bizhub C352

TRANSPORT DRIVE SECTION

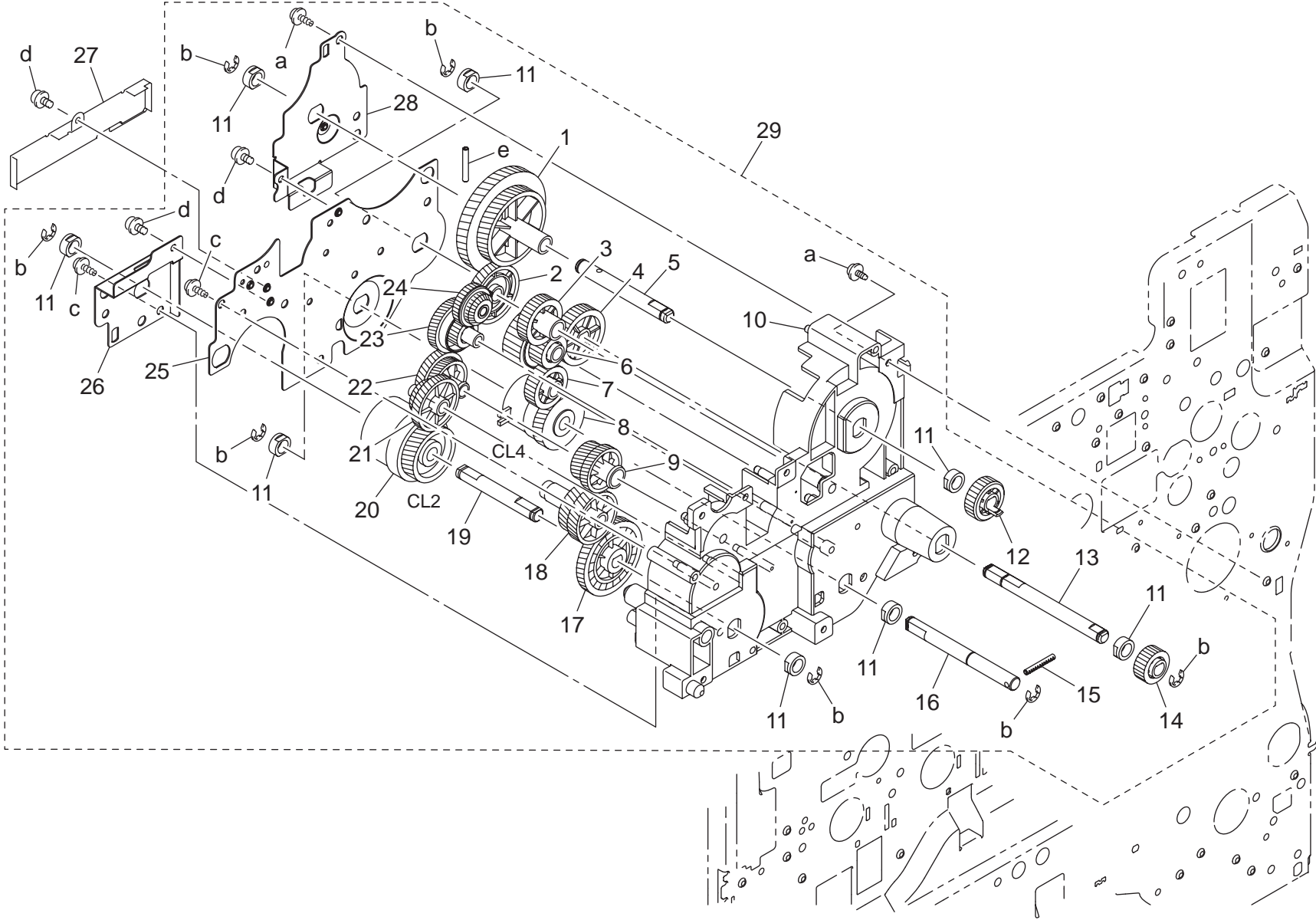

bizhub C300/bizhub C352

TRANSPORT DRIVE SECTION

Key	Part No.	Description	Destinations	Class	QTY	Standard parts
1	4038 2513 01	GEAR 83/115T		C	1	a-9735 0308 14 b-9721 0500 01 c-9739 0410 14 d-9646 0306 14 e-9754 3022 08
2	4038 2520 01	GEAR 65T		C	1	
3	4038 2529 01	GEAR 26T		C	1	
4	4038 2599 01	GEAR 32T		C	1	
5	4038 2524 01	SHAFT		D	1	
6	4038 2531 01	GEAR 32/18T		C	1	
7	4038 2532 01	GEAR 24T		C	1	
8	9322 1400 21	CLUTCH		C	1	
9	4038 2551 01	GEAR 49/44T		C	1	
10	4038 2526 01	HOLDER		D	1	
11	4658 3516 01	BUSHING		C	8	
12	4038 2519 01	GEAR 22T		C	1	
13	4038 2535 01	SHAFT		D	1	
14	4038 2598 01	GEAR 18T		C	1	
15	4038 2699 01	PIN		C	1	
16	4038 2515 01	SHAFT		D	1	
17	4038 2514 01	GEAR 50T		C	1	
18	4038 2549 01	GEAR 37/50T		C	1	
19	4038 2523 01	SHAFT		D	1	
20	9322 1300 31	CLUTCH		C	1	
21	4038 2517 01	GEAR 22/38T		C	1	
22	4038 2508 01	GEAR 55/31T		C	1	
23	4038 2578 01	GEAR 20/56T		C	1	
24	4004 2545 01	GEAR 18/30T		C	1	
25	4038 2539 01	HOLD PLATE		D	1	
26	4038 2536 01	HOLD PLATE		D	1	
27	4038 2253 01	SHIELD		D	1	
28	4038 2597 01	HOLD PLATE		D	1	
29	9J06 R733 00	TRANSPORT DRIVE ASSY		C	1	

bizhub C300/bizhub C352

WASTE TONER TRANSPORT SECTION

Key	Part No.	Description	Destinations	Class	QTY	Standard parts
1	4038 2118 01	SEAL		C	4	a-9739 0308 14 b-4425 3001 01 c-4425 3002 01 d-9735 0306 14 e-9721 0300 01
2	4038 2076 01	SEAL		C	4	
3	4038 R745 00	PIPE ASSY		C	4	
4	4038 1272 00	SEAL		C	3	
5	4038 2119 01	SEAL		C	4	
6	4004 5607 02	BUSHING		C	2	
7	4004 2545 01	GEAR 18/30T		C	2	
8	4038 2579 01	GEAR 18T		C	1	
9	4038 2586 01	HOLDER		D	1	
10	4004 5612 01	GEAR 18T		C	1	
11	4038 2115 02	LID		D	3	
12	4038 2111 02	PIPE		D	1	
13	4038 2112 04	SCREW		D	1	
14	4038 2117 02	SEAL		C	4	
15	4038 2131 07	STIRRING PLATE		D	4	
16	4038 2114 01	TORSION SPRING		C	1	
17	4038 2143 01	SEAL		C	2	
18	4038 2142 01	GEAR 16T		C	1	
19	4038 2120 02	BUSHING		C	1	
20	9335 1300 61	PHOTO INTERRUPTER		B	1	
21	4038 0203 02	BRACKET ASSY		D	1	
22	4038 2089 01	STOP PLATE		D	1	
23	4038 2140 01	GEAR 32/30T		C	1	
24	4038 2130 01	GEAR 32T		C	1	
25	4038 2113 02	SHUTTER		D	1	
26	4038 2116 04	PIPE		D	4	
27	4038 2062 01	SEAL		C	1	

bizhub C300/bizhub C352

WASTE TONER BOX SECTION

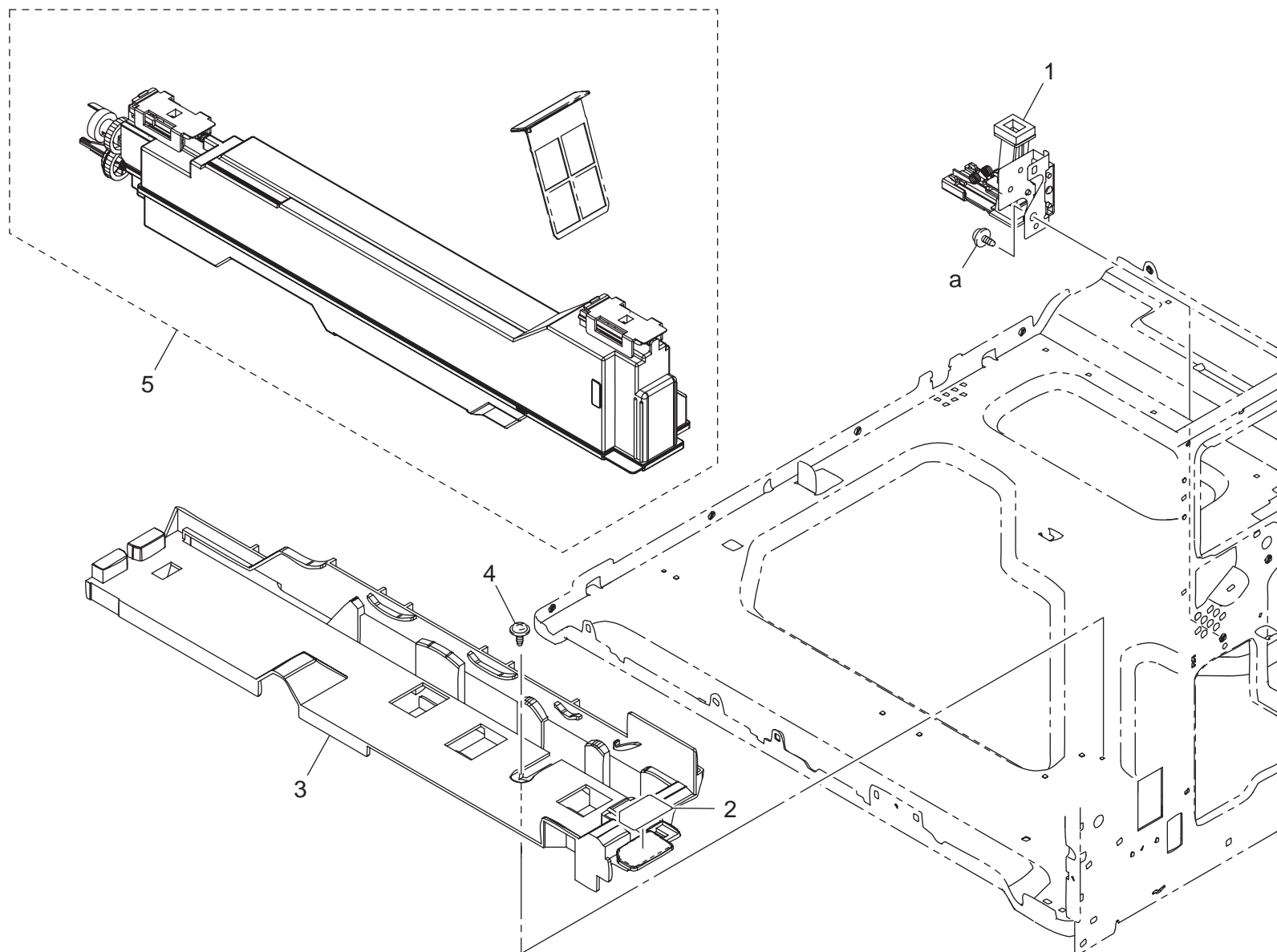

FUSING SECTION

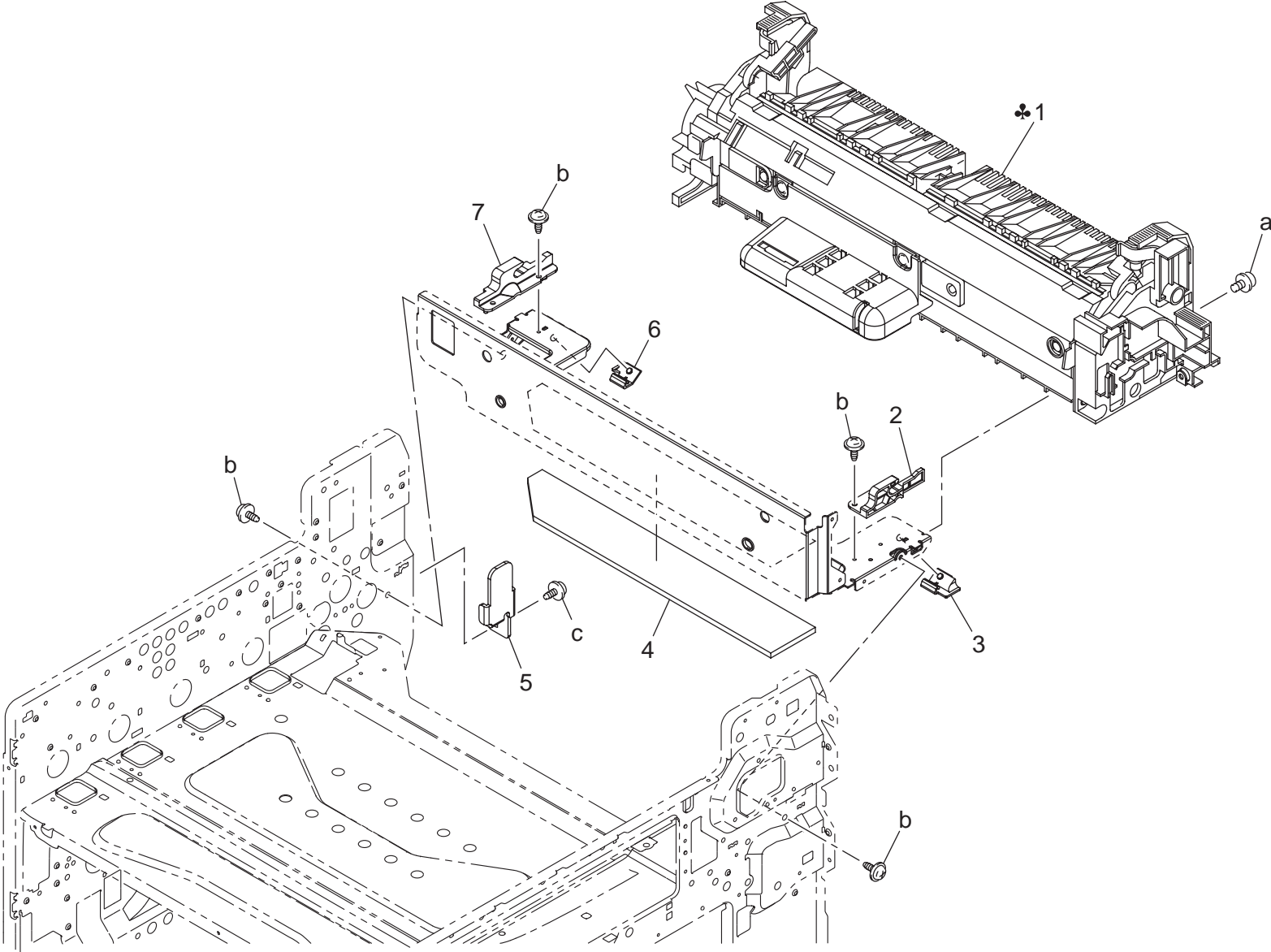

FUSING SECTION

Key	Part No.	Description	Destinations	Class	QTY	Standard parts
1	9J06 R705 00	FUSING UNIT 100V	A1	A	1	a-9646 0408 14 b-9735 0308 14 c-9735 0306 14
1	9J06 R706 00	FUSING UNIT 120V	B,G2	A	1	
1	9J06 R706 00	FUSING UNIT 120V	F1{bizhub C352}	A	1	
1	9J06 R707 00	FUSING UNIT 230V	C,D1,D3,F2,G1,I,K,J	A	1	
1	9J06 R734 00	FUSING UNIT 110V	H	A	1	
2	9J06 2462 01	GUIDE		C	1	
3	9J06 2079 01	HOLDER		C	1	
4	9J06 1030 00	THERMAL INSULATOR		C	1	
5	4038 3735 01	BRACKET		D	1	
6	9J06 2082 01	HOLDER		C	1	
7	9J06 2463 01	GUIDE		C	1	

bizhub C300/bizhub C352

FUSING DRIVE SECTION

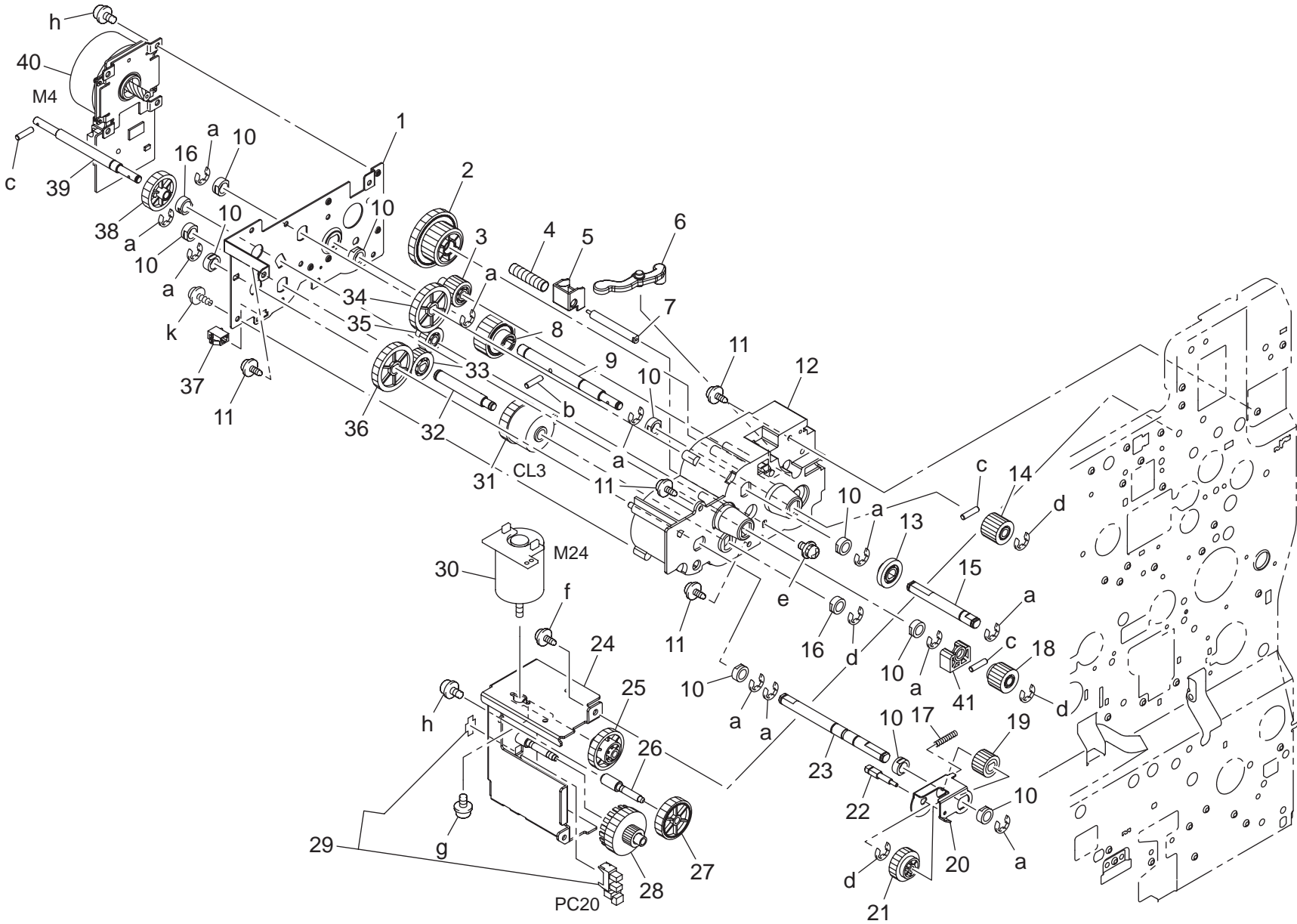

bizhub C300/bizhub C352



FUSING DRIVE SECTION

Key	Part No.	Description	Destinations	Class	QTY	Standard parts
1	9J06 2556 01	BRACKET		D	1	a-9721 0600 01 b-9752 3012 50 c-1144 5200 01 d-9721 0400 01 e-9646 0306 14 f-9735 0308 14 g-9644 2605 14 h-9646 0306 14 k-9739 0308 14
2	9J06 2570 01	GEAR 28/82T		C	1	
3	9J06 2566 01	GEAR 18T		C	1	
4	9J06 2585 01	PRESSURE SPRING		C	1	
5	9J06 2582 01	HOLDER		D	1	
6	9J06 2584 01	LEVER		C	1	
7	9J06 2581 01	SHAFT		D	1	
8	9J06 2571 01	GEAR 28T		C	1	
9	9J06 2573 01	SHAFT		D	1	
10	4658 3516 01	BUSHING		C	10	
11	4154 3804 01	SCREW		C	4	
12	9J06 2557 01	HOLDER		D	1	
13	9J06 2541 01	GEAR 20T		C	1	
14	9J06 2574 01	GEAR 16T		C	1	
15	9J06 2559 01	SHAFT		D	1	
16	1200 3120 02	BUSHING		C	2	
17	9J06 2595 02	PRESSURE SPRING		C	1	
18	9J06 2546 01	GEAR 13T		C	1	
19	4038 2580 01	GEAR 16T		C	1	
20	9J06 2576 03	BRACKET		D	1	
21	9J06 2575 01	GEAR 22T		C	1	
22	9J06 2594 01	SHAFT		D	1	
23	9J06 2587 01	SHAFT		D	1	
24	9J06 0207 01	BRACKET ASSY		D	1	
25	9J06 2542 01	GEAR 18/75T		C	1	
26	9J06 2564 01	SHAFT		D	1	
27	9J06 2543 01	GEAR 60T		C	1	
28	9J06 2544 01	DETECTING PLATE		C	1	
29	4037 0906 01	PHOTO INTERRUPTER		B	1	
30	9J06 R726 00	MOTOR ASSY		C	1	
31	9322 1300 21	CLUTCH		B	1	
32	9J06 2596 01	SHAFT		D	1	
33	4038 2592 01	GEAR 18T		C	1	
34	9J06 2547 01	GEAR 35T		C	1	
35	4038 2591 01	GEAR 18T		C	1	
36	4038 2593 02	GEAR 41T		C	1	
37	9383 2210 11	CONNECTOR 2P		D	1	
38	9J06 2545 01	GEAR 40T		C	1	
39	9J06 2563 02	SHAFT		D	1	
40	9314 2400 41	MOTOR		B	1	
41	9J06 2548 00	PLATE		C	1	

PAPER EXIT SECTION

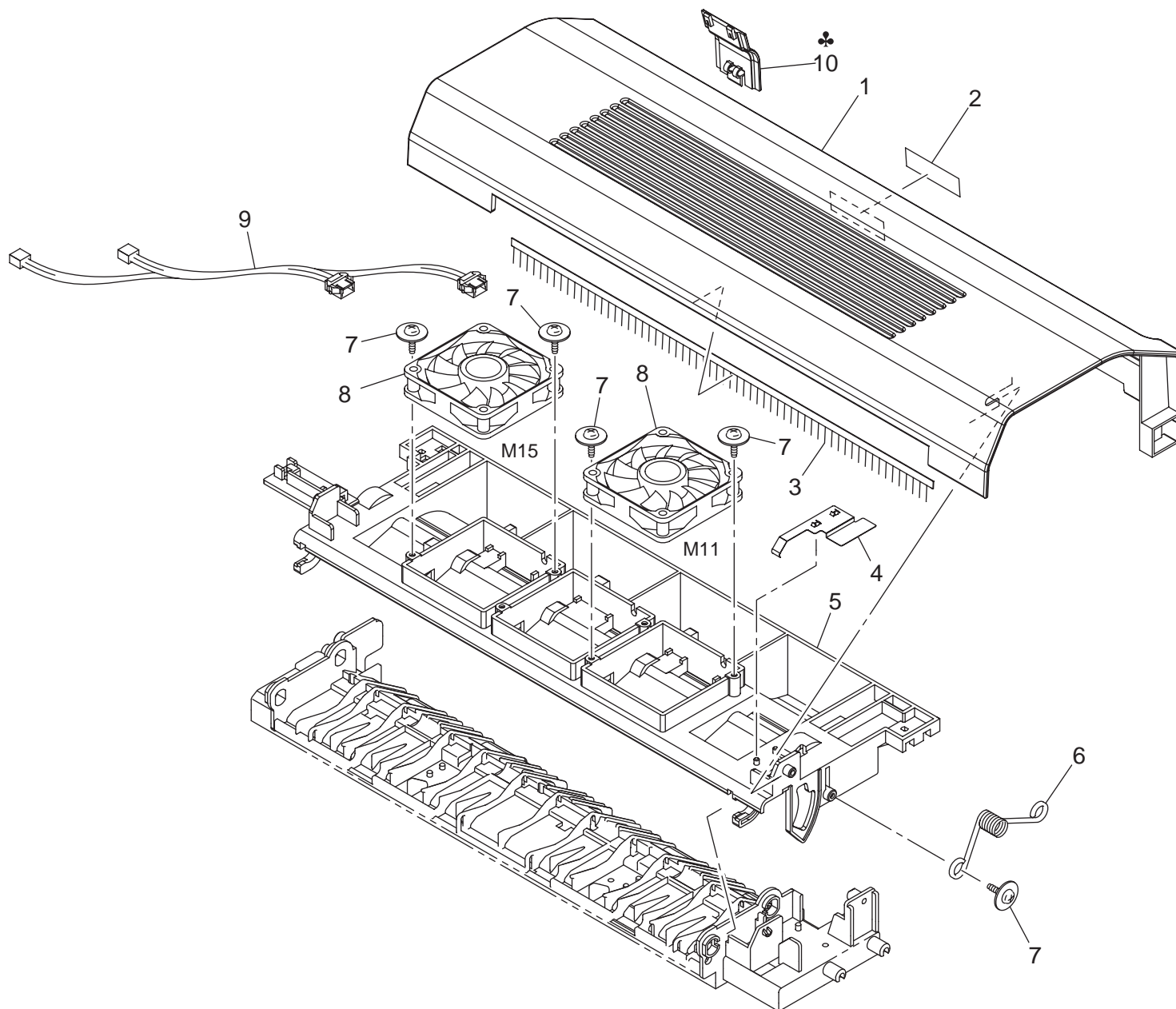

PAPER EXIT DRIVE SECTION

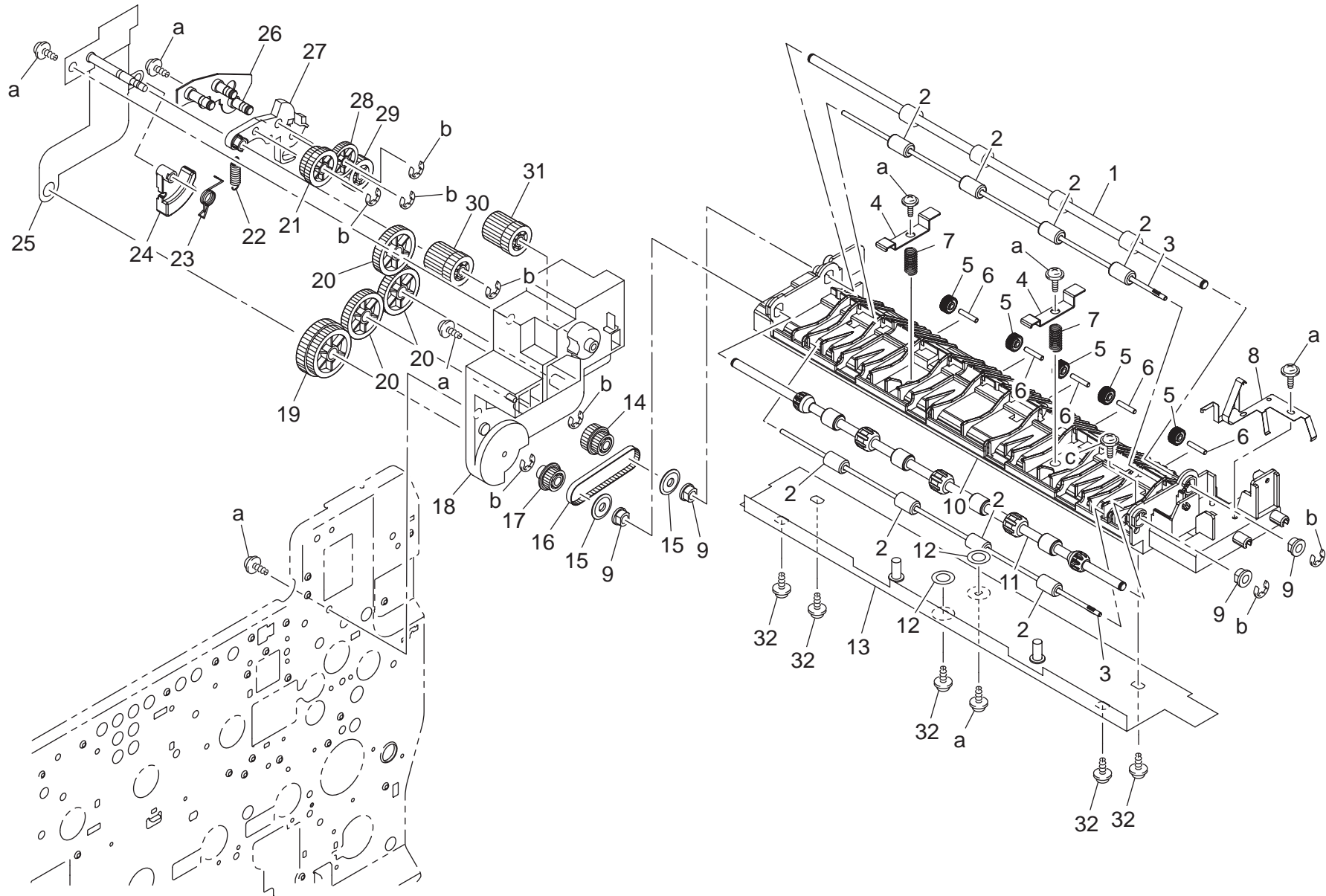

bizhub C300/bizhub C352

PAPER EXIT DRIVE SECTION

Key	Part No.	Description	Destinations	Class	QTY	Standard parts
1	4038 5887 01	ROLLER		C	1	a-9739 0308 14 b-9721 0400 01 c-9739 0306 14
2	4038 5915 01	ROLL		C	8	
3	4025 5984 01	SHAFT		D	2	
4	9J06 5945 01	LIFTING PLATE		D	2	
5	9J06 5930 01	COLLAR		C	5	
6	4036 2549 01	PIN		D	5	
7	9J06 5946 02	PRESSURE SPRING		C	2	
8	9J06 5948 01	EARTH GROUND		D	1	
9	4038 5860 01	BUSHING		C	4	
10	9J06 5904 04	GUIDE		C	1	
11	4038 5901 01	ROLLER		C	1	
12	4036 3672 01	SPACER		C	2	
13	9J06 0214 03	BRACKET ASSY		D	1	
14	4038 5897 01	PULLEY 24/16T		C	1	
15	1200 1646 03	WASHER		D	2	
16	4038 5893 01	TIMING BELT 144L		C	1	
17	4038 5898 01	PULLEY 24T		C	1	
18	9J06 5916 03	HOLDER		D	1	
19	9J06 5928 01	GEAR 31/33T		C	1	
20	9J06 5927 01	GEAR 28T		C	3	
21	4038 5877 02	GEAR 24/20T		C	1	
22	4038 5862 01	TENSION SPRING		C	1	
23	4038 5864 01	TORSION SPRING		C	1	
24	4038 5863 01	LEVER		C	1	
25	9J06 0212 01	DRIVING ASSY		D	1	
26	9J06 0213 02	LEVER ASSY		D	1	
27	9J06 5911 02	LEVER		C	1	
28	9J06 5925 02	GEAR 32T		C	1	
29	4038 5872 02	GEAR 18T		C	1	
30	4038 5871 02	GEAR 17/16T		C	1	
31	9J06 5926 01	GEAR 19/20T		C	1	
32	4163 5293 01	SCREW		C	5	

REAR DUCT SECTION

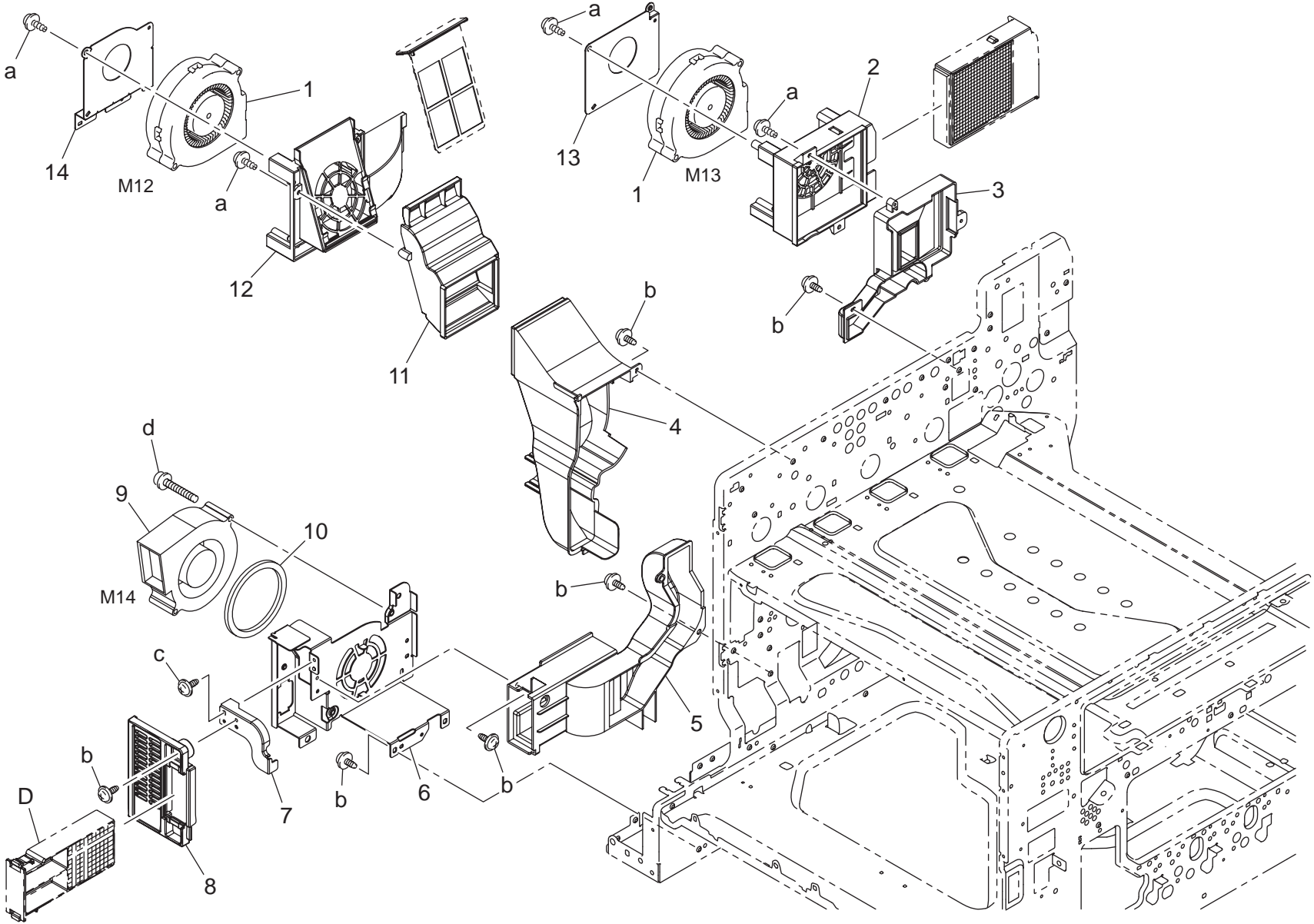

bizhub C300/bizhub C352

REAR DUCT SECTION

Key	Part No.	Description	Destinations	Class	QTY	Standard parts
1	9313 1000 72	FAN MOTOR		C	2	a-9739 0308 14 b-9735 0308 14 c-9735 0306 14 d-9646 0440 14
2	9J06 2465 01	DUCT		D	1	
3	4038 2033 01	DUCT		D	1	
4	4038 2411 02	DUCT		D	1	
5	4038 2055 02	DUCT		D	1	
6	4038 2241 02	BRACKET		D	1	
7	4038 2237 01	BRACKET		D	1	
8	4038 1018 02	LEFT COVER		C	1	
9	9313 1000 72	FAN MOTOR		C	1	
10	4004 2148 01	SEAL		C	1	
11	4038 2412 02	DUCT		D	1	
12	9J06 2468 02	DUCT		D	1	
13	9J06 2454 01	BRACKET		D	1	
14	9J06 2469 01	BRACKET		D	1	

bizhub C300/bizhub C352

POWER UNIT

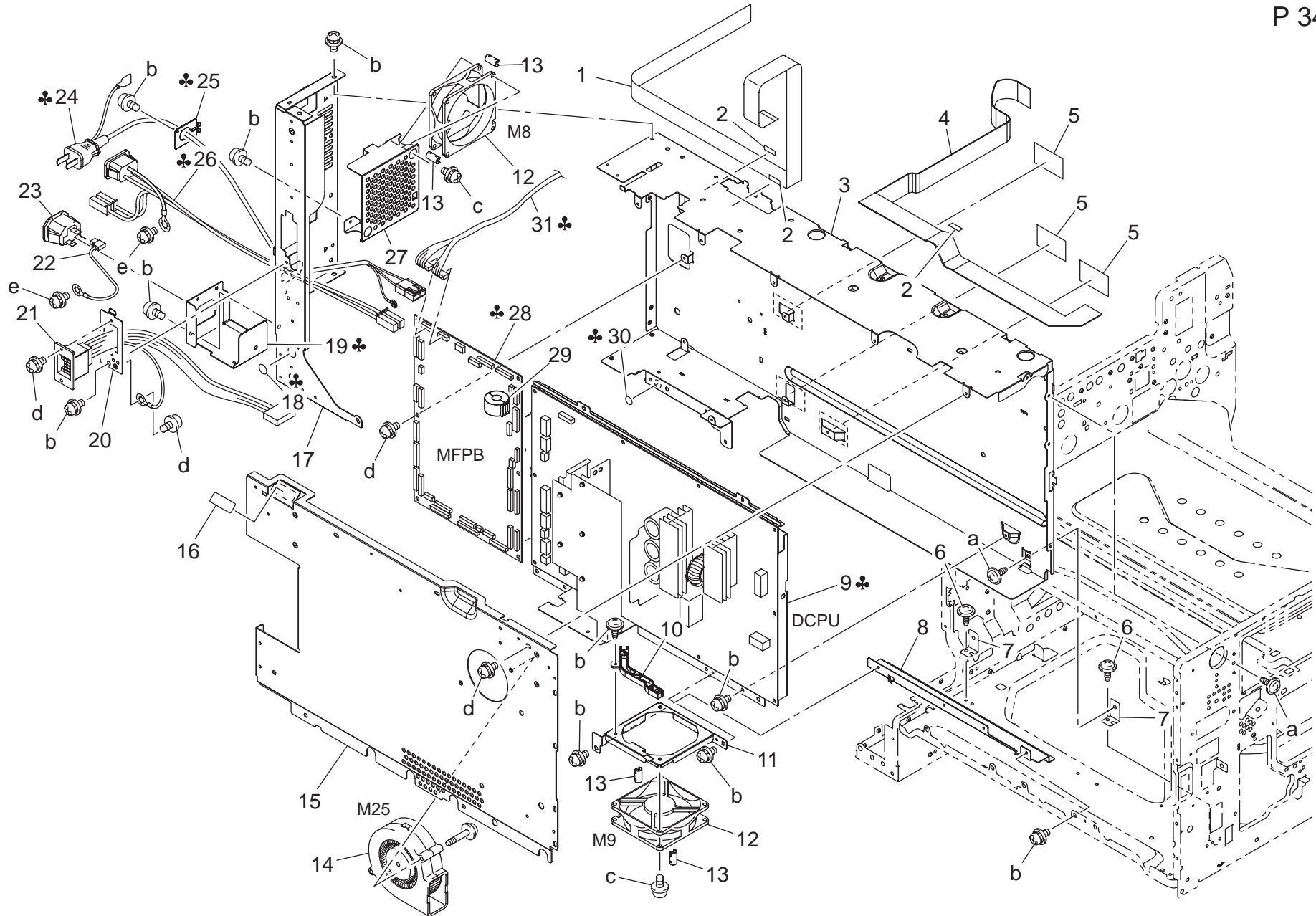

bizhub C300/bizhub C352

Key	Part No.	Description	Destinations	Class	QTY	Standard parts
1	4038 6848 01	WIRE HARNESS ASSY		C	1	a-9735 0306 14 b-9646 0306 14 c-9646 0330 14 d-9646 0308 14 e-9646 0408 14
2	4109 5530 01	STOPPER		C	3	
3	4038 2401 08	FRAME		D	1	
4	4038 6847 01	WIRE HARNESS ASSY		C	1	
5	4038 2178 01	SEAL		C	3	
6	4154 3804 01	SCREW		C	2	
7	4038 2071 02	BRACKET		D	2	
8	4038 2307 02	GUIDE		D	1	
9	9J06 6201 01	DCPU	A1,B,G2,H	I	1	
9	9J06 6201 01	DCPU	F1{bizhub C352}	I	1	
9	9J06 6202 01	DCPU	C,D1,D3,F2,G1,I,K,J	I	1	
10	9J06 2470 01	HOLDER		D	1	
11	4038 2308 02	BRACKET		D	1	
12	9313 1500 12	FAN MOTOR		C	2	
13	4038 2309 01	COLLAR		C	4	
14	9313 1000 72	FAN MOTOR		C	1	
15	9J06 2304 01	COVER		D	1	
16	4038 1050 01	SEAL		C	1	
17	4038 2402 05	BRACKET		D	1	
18	9J06 7302 01	LABEL	A1	D	1	
19	4038 2314 03	BRACKET		D	1	
20	9J06 2403 01	COVER		D	1	
21	9J06 6814 01	WIRE HARNESS ASSY		D	1	
22	4025 6805 01	WIRE HARNESS ASSY		D	1	
23	9383 5000 11	JACK		D	1	
24	4037 0775 01	POWER CORD	A1	D	1	
25	4037 2239 02	BRACKET	A1	D	1	
26	4038 6817 03	WIRE HARNESS ASSY	A1	D	1	
26	9J06 6806 01	WIRE HARNESS ASSY	B,C,D1,D3,F2,G1,G2,H,I,J,K	D	1	
26	9J06 6806 01	WIRE HARNESS ASSY	F1{bizhub C352}	D	1	
27	4038 2406 02	BRACKET		D	1	
28	9J06 0101 02	MFPB	{bizhub C352}	I	1	
28	9J06 H003 01	MFPB	{bizhub C300}	I	1	
29	9326 1410 31	FERRITE CORE		D	1	
30	9J06 7301 01	LABEL	A1	D	1	
31	9J06 6808 02	WIRE HARNESS ASSY	A1,B,G2,H{bizhub C300}	D	1	
31	9J06 6808 02	WIRE HARNESS ASSY	F1{bizhub C352}	D	1	
31	9J06 6818 03	WIRE HARNESS ASSY	C,D1,D3,F2,G1,I,K,J	D	1	

bizhub C300/bizhub C352

ELECTRICAL COMPONENTS

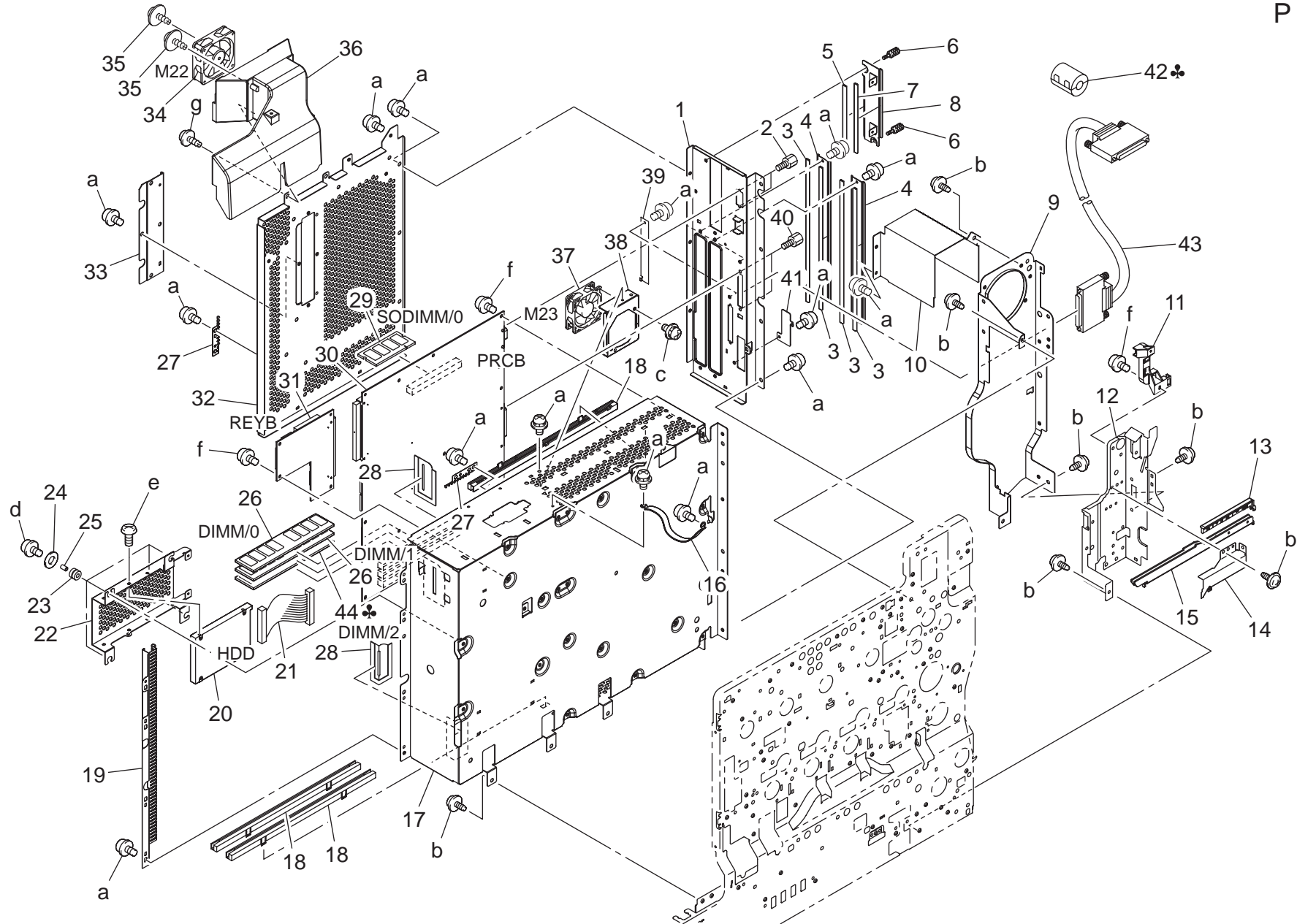

ELECTRICAL COMPONENTS

Key	Part No.	Description	Destinations	Class	QTY	Standard parts
1	9J06 2303 02	BRACKET		D	1	a-9646 0306 14
2	4025 2283 01	SCREW		D	2	b-9735 0308 14
3	4037 6776 01	ELECTRICALLY CONDUCTIVE MATERIAL		D	4	c-9646 0314 14
4	4037 2247 01	COVER		D	2	d-9646 0314 14
5	4037 6778 02	ELECTRICALLY CONDUCTIVE MATERIAL		D	1	e-9654 0304 14
6	4037 2220 02	SHOULDER SCREW		C	2	f-9646 0308 14
7	4037 6777 01	ELECTRICALLY CONDUCTIVE MATERIAL		D	1	g-9739 0308 14
8	4037 2219 02	BRACKET		D	1	
9	4038 1502 03	HOLD PLATE		D	1	
10	4038 2405 01	DUCT		D	1	
11	9J06 2572 01	HOLDER		D	1	
12	4038 2074 05	REINFORCE PLATE		D	1	
13	4038 2036 01	CAP		C	1	
14	4038 2075 02	REINFORCE PLATE		D	1	
15	4038 2073 01	REINFORCE PLATE		D	1	
16	4037 6812 01	WIRE HARNESS ASSY		D	1	
17	9J06 2301 01	SHIELD BOX		D	1	
18	4004 2203 01	GUIDE		D	3	
19	9J06 2317 01	PLATE SPRING		D	1	
20	9J06 M700 00	HDD	A1,B,C,G2	I	1	
21	4036 6870 01	WIRE HARNESS ASSY	A1,B,C,G2	D	1	
22	4038 2312 01	BRACKET	A1,B,C,G2	D	1	
23	4025 2294 01	BUSHING	A1,B,C,G2	C	4	
24	1200 1442 04	WASHER	A1,B,C,G2	D	4	
25	4025 2295 01	COLLAR	A1,B,C,G2	C	4	
26	4037 6076 01	DIMM		C	2	
27	4038 1510 01	PLATE SPRING		D	2	
28	9J06 2318 01	COVER		C	2	
29	9J06 M701 00	SODIMM		C	1	
30	9J06 0121 06	PRBC		I	1	
31	4038 0123 03	REYB		I	1	
32	4038 2302 01	LID		D	1	
33	4037 2244 01	COVER		D	1	
34	4040 M100 00	FAN MOTOR		C	1	
35	4163 5293 01	SCREW		C	2	
36	9J06 2410 02	DUCT		D	1	
37	9313 1400 31	FAN MOTOR		C	1	
38	9J06 2320 01	BRACKET		D	1	
39	4037 2240 01	COVER		D	1	
40	4581 2269 04	SHOULDER SCREW		C	2	
41	4037 2242 01	COVER		D	1	
42	0866 7801 01	FERRITE CORE	F1{bizhub C352}	D	1	
42	0866 7801 01	FERRITE CORE	C,D1,D3,F2,G1,H,I,J,K	D	1	
43	9J06 N101 00	WIRE HARNESS ASSY		D	1	
44	4037 6086 01	DIMM	A1	C	1	
44	4037 6086 01	DIMM	B,C,D1,D3,F1,F2,G1,G2,H,I,J,K{bizhub C352}	C	1	

MPT CASSETTE TRAY SECTION

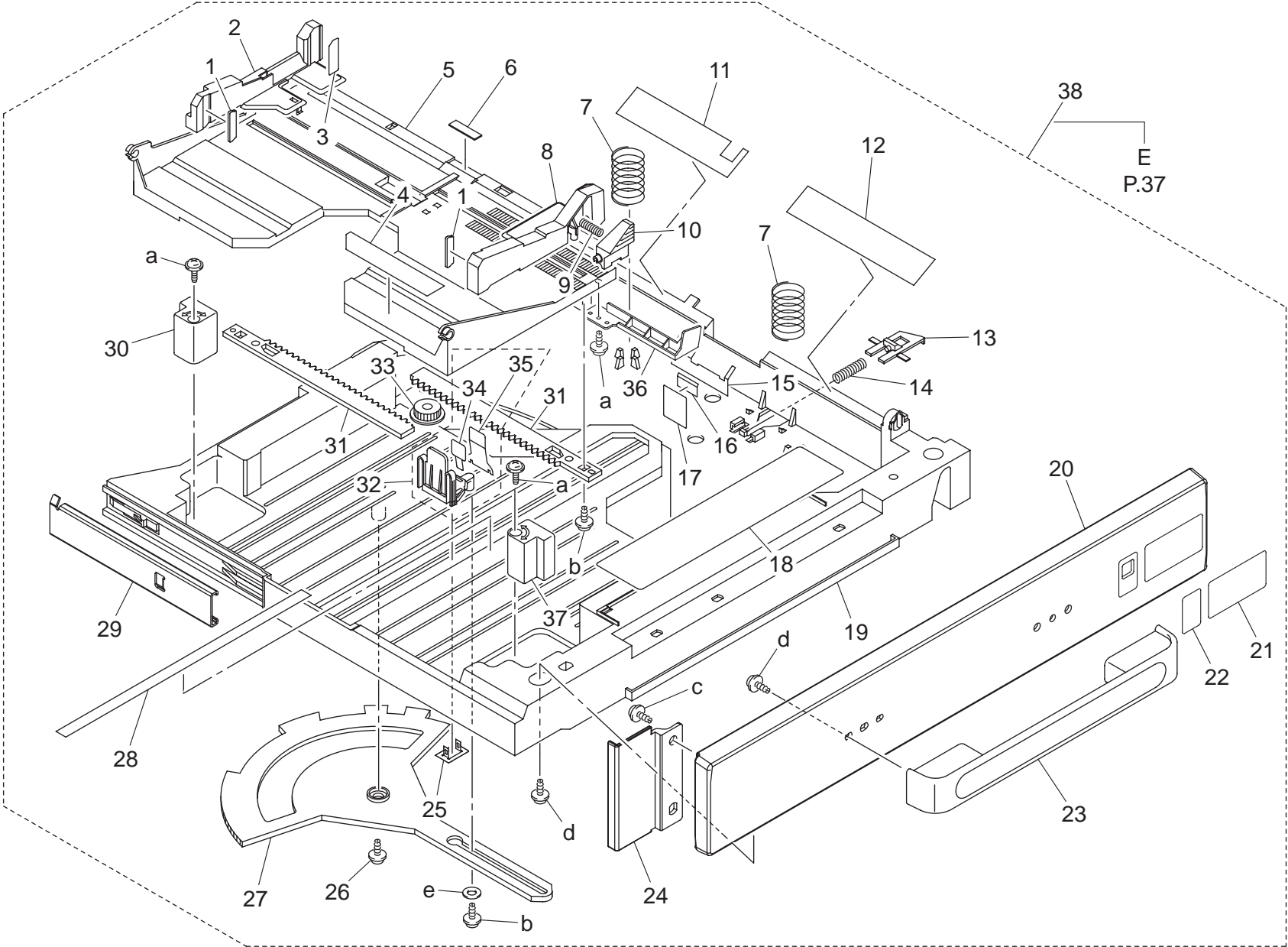

bizhub C300/bizhub C352

MPT CASSETTE TRAY SECTION

Key	Part No.	Description	Destinations	Class	QTY	Standard parts
1	4036 3086 01	BRAKE		D	2	a-9739 0308 14 b-9739 0310 14 c-9739 0408 14 d-9739 0410 14 e-9716 0300 01
2	4036 3028 01	REGULATING PLATE		C	1	
3	4004 7324 01	LABEL CAPACITY		C	1	
4	4036 7314 01	LABEL MP CD		D	1	
5	4036 3022 01	LIFTING PLATE		D	1	
6	4687 3281 01	FRICTION SHEET		C	1	
7	4134 3106 01	PRESSURE SPRING		C	2	
8	4036 3008 01	REGULATING PLATE		C	1	
9	4011 3011 01	PRESSURE SPRING		C	1	
10	4037 3210 01	LEVER		C	1	
11	4004 3040 02	GUIDE		C	1	
12	4004 3024 01	GUIDE		C	1	
13	1164 3061 01	LEVER		C	1	
14	1164 3062 01	PRESSURE SPRING		C	1	
15	4004 3033 01	GUIDE PLATE		D	1	
16	4004 3038 01	GUIDE		C	1	
17	4004 3008 01	SEAL		C	1	
18	4038 7337 01	LABEL PAPER SUPPLY		C	1	
19	4036 3021 02	CASSETTE		D	1	
20	4038 3071 02	COVER		C	1	
21	4038 7312 01	LABEL NUMBER		C	1	
22	4030 7301 02	LABEL NEAR EMPTY		C	1	
23	4036 3025 01	HANDLE		C	1	
24	4038 3020 03	COVER		C	1	
25	4004 3031 01	BRACKET		D	1	
26	4163 5293 01	SCREW		C	1	
27	4004 3051 02	LEVER		C	1	
28	4036 7313 01	LABEL MP FD		D	1	
29	4039 5604 00	RAIL		D	1	
30	4037 3227 01	SPACER		D	1	
31	4004 3032 01	RACK		C	2	
32	4038 R712 00	REGULATING PLATE R ASSY		C	1	
33	1164 3045 01	GEAR 20T		C	1	
34	4021 3036 01	GUIDE		C	1	
35	4004 3042 01	GUIDE		C	1	
36	4036 3019 01	LEVER		D	1	
37	4037 3226 01	SPACER		D	1	
38	9J06 R716 00	MULTIPURPOSE CASSETTE		S	1	

MPT CASSETTE PAPER TAKE-UP SECTION

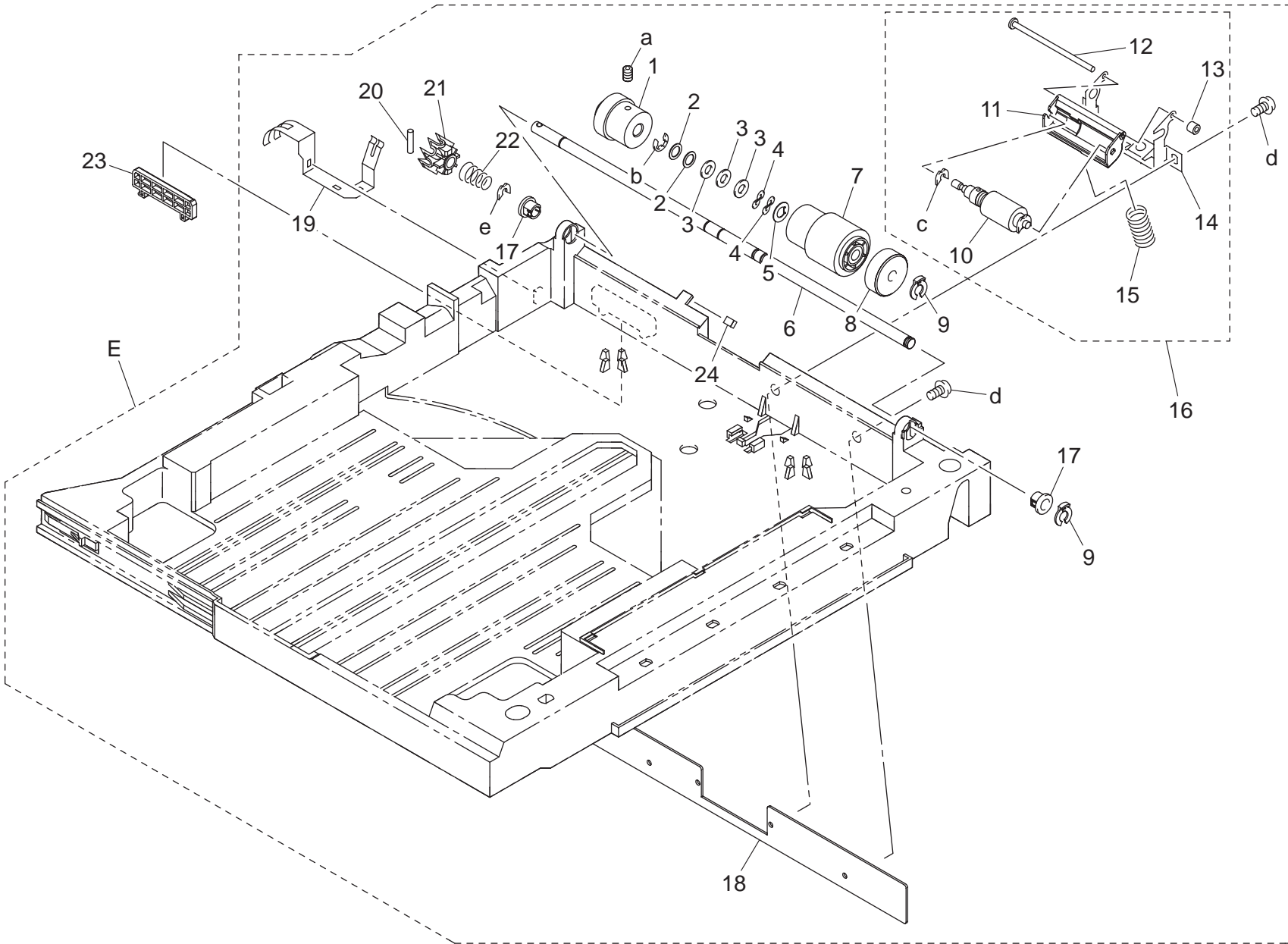

bizhub C300/bizhub C352



MPT CASSETTE PAPER TAKE-UP SECTION

Key	Part No.	Description	Destinations	Class	QTY	Standard parts
1	4038 3063 01	WEIGHT		D	1	a-9684 0406 08 b-9721 0600 01 c-4425 3002 01 d-9654 0408 14 e-1066 1151 01
2	4036 3030 01	WASHER		C	2	
3	4036 3031 01	WASHER		C	3	
4	4011 3020 01	WASHER		C	2	
5	1164 3066 01	WASHER		C	1	
6	4004 3001 02	SHAFT		D	1	
7	4034 3012 01	ROLLER		A	1	
8	4004 3005 01	COLLAR		C	1	
9	4658 3046 01	STOP RING		C	2	
10	4034 0151 01	SEPARATION ROLLER		A	1	
11	4038 5654 00	HOLDER		D	1	
12	4658 3040 01	SHAFT		D	1	
13	4038 5655 00	COLLAR		D	1	
14	4004 3004 01	BRACKET		D	1	
15	4004 3006 03	PRESSURE SPRING		C	1	
16	9J06 R723 00	ROLLER ASSY		C	1	
17	1164 3003 01	BUSHING		C	2	
18	4036 3040 01	REINFORCE PLATE		D	1	
19	4036 3018 01	EARTH GROUND		D	1	
20	4036 3014 01	PIN		D	1	
21	1164 3004 03	PAWL		C	1	
22	1164 3005 02	PRESSURE SPRING		C	1	
23	4039 5602 00	SPACER		D	1	
24	1164 3009 01	CLANING MATERIAL		C	1	

bizhub C300/bizhub C352

2ND CASSETTE PAPER TAKE-UP SECTION

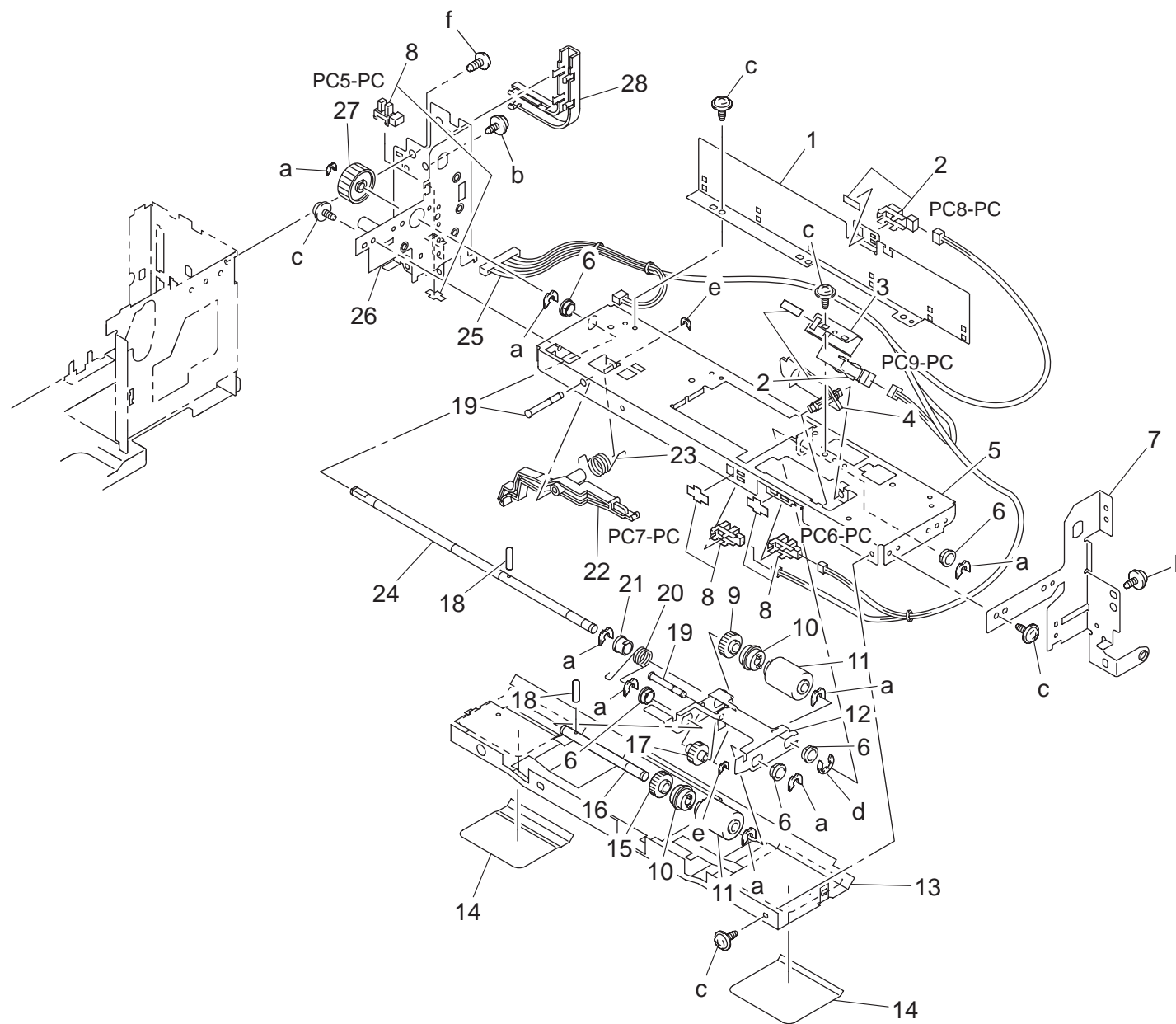

2ND CASSETTE PAPER TAKE-UP SECTION

Key	Part No.	Description	Destinations	Class	QTY	Standard parts
1	4348 3046 01	BRACKET		D	1	a-4425 3001 01 b-9735 0408 14 c-9735 0306 14 d-9721 0400 01 e-4425 3002 01 f-9743 0408 14
2	4037 0902 01	PHOTO INTERRUPTER		B	2	
3	4348 3049 01	BRACKET		D	1	
4	4030 3016 12	ACTUATOR		C	1	
5	4030 3010 02	FRAME		D	1	
6	4131 3003 01	BUSHING		C	5	
7	4067 3816 02	FRAME		D	1	
8	4037 0906 01	PHOTO INTERRUPTER		B	3	
9	4425 3013 01	GEAR 30T		C	1	
10	4030 3034 01	CLUTCH		C	2	
11	4030 3005 01	ROLLER		A	2	
12	4030 3002 02	HOLDER		D	1	
13	4030 3095 01	GUIDE PLATE		D	1	
14	4030 3036 01	GUIDE		C	2	
15	4425 3016 01	GEAR 32T		C	1	
16	4030 3003 01	SHAFT		D	1	
17	4030 3008 01	GEAR 29T		C	1	
18	1067 2501 01	PIN		C	2	
19	4030 3020 02	SHAFT		D	2	
20	4030 3030 01	TORSION SPRING		C	1	
21	1065 3086 01	BUSHING		C	1	
22	4030 3011 02	LEVER		C	1	
23	4030 3012 01	TORSION SPRING		C	1	
24	4348 3047 01	SHAFT		D	1	
25	4067 6804 01	WIRE HARNESS ASSY		D	1	
26	4067 0204 03	FRAME ASSY		D	1	
27	4348 3029 01	GEAR 32T		C	1	
28	4348 3070 02	COVER		D	1	

bizhub C300/bizhub C352

2ND CASSETTE PAPER TAKE-UP SECTION

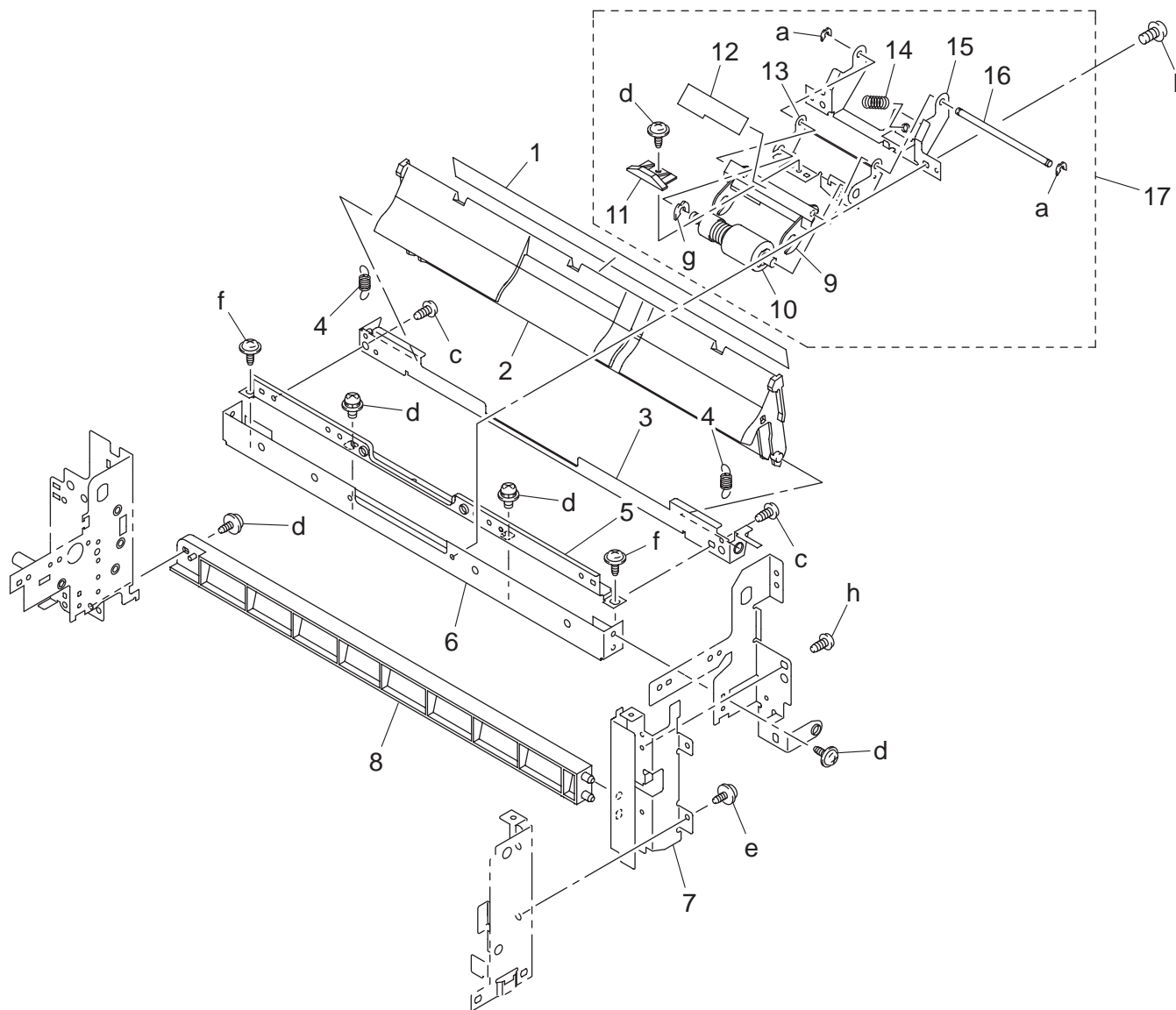

2ND CASSETTE PAPER TAKE-UP SECTION

Key	Part No.	Description	Destinations	Class	QTY	Standard parts
1	4030 3105 01	GUIDE		C	1	a-4425 3002 01 b-9743 0308 14 c-9743 0306 14 d-9735 0306 14 e-9735 0308 14 f-9646 0308 14 g-4425 3001 01 h-9743 0408 14
2	4030 3124 03	GUIDE		D	1	
3	4030 3129 03	BRACKET		D	1	
4	4030 3125 01	TENSION SPRING		C	2	
5	4030 3037 01	REINFORCE PLATE		D	1	
6	4030 3025 02	BRACKET		D	1	
7	4036 3846 02	STAY		D	1	
8	4036 3838 01	GUIDE PLATE		D	1	
9	4030 3077 01	GUIDE		D	1	
10	4030 0151 01	SEPARATION ROLLER ASSY		A	1	
11	4030 3078 01	LEVER		C	1	
12	4030 3079 01	GUIDE		C	1	
13	4030 3013 01	HOLDER		D	1	
14	4030 3017 03	PRESSURE SPRING		C	1	
15	4067 5614 00	BRACKET		D	1	
16	4030 3039 01	SHAFT		D	1	
17	9J06 R729 00	ROLLER ASSY		C	1	

2ND CASSETTE PAPER TAKE-UP SECTION

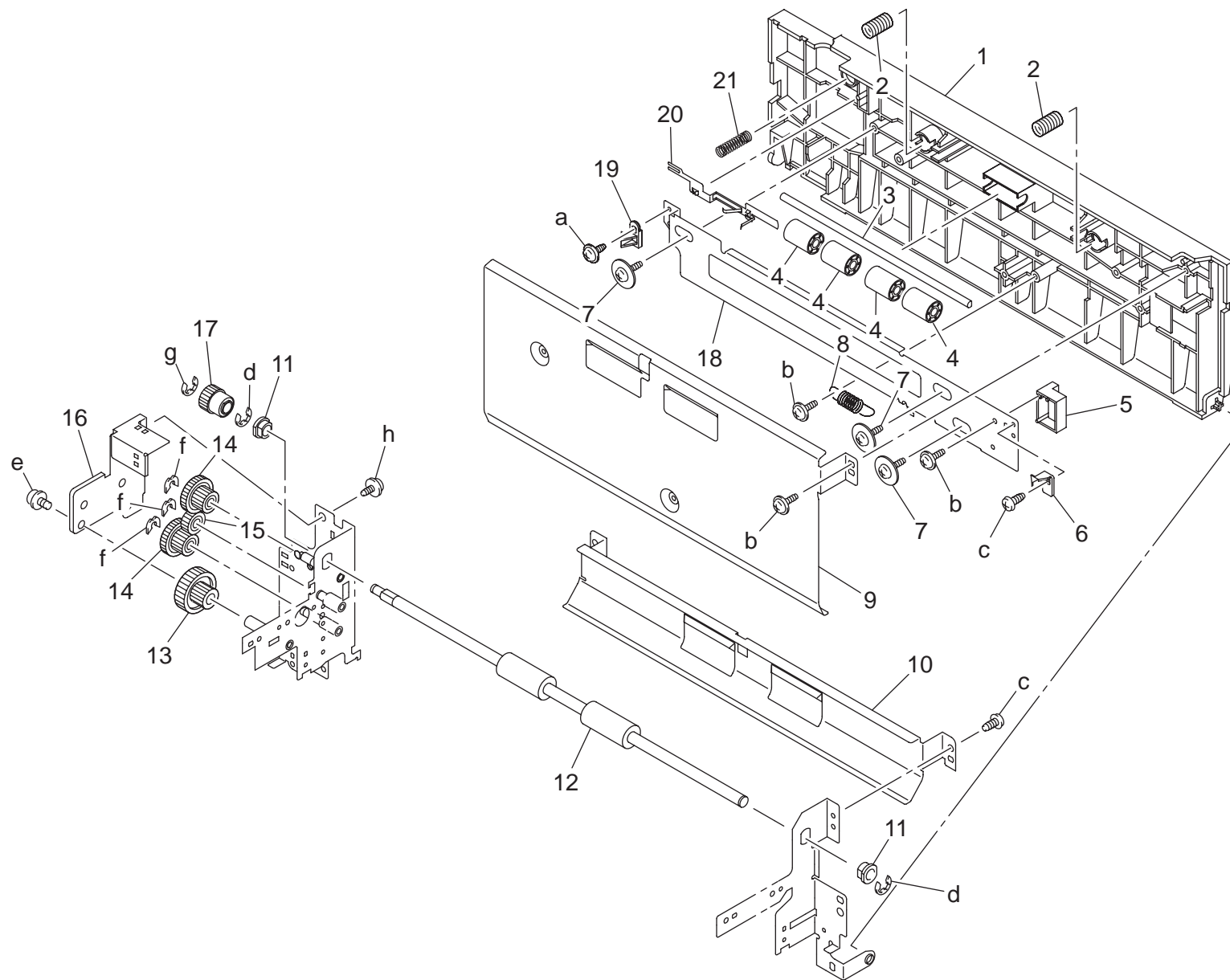

2ND CASSETTE PAPER TAKE-UP SECTION

Key	Part No.	Description	Destinations	Class	QTY	Standard parts
1	4067 3822 03	DOOR		C	1	a-9735 0308 14 b-9739 0308 14 c-9743 0306 14 d-9721 0600 01 e-9646 0306 14 f-4425 3001 01 g-9721 0400 01 h-9735 0306 14
2	4030 3123 01	PRESSURE SPRING		C	2	
3	4348 3071 01	SHAFT		D	1	
4	4030 3122 01	ROLL		C	4	
5	4067 3833 01	HANDLE		C	1	
6	4036 3823 01	LEVER		C	1	
7	4163 5293 01	SCREW		C	3	
8	4030 3116 01	TENSION SPRING		C	1	
9	4067 3834 01	GUIDE PLATE		D	1	
10	4348 3042 01	GUIDE PLATE		D	1	
11	4131 3532 02	BUSHING		C	2	
12	4348 3011 04	ROLLER		C	1	
13	4348 3048 01	GEAR 19/40T		C	1	
14	4348 3031 01	GEAR 19/32T		C	2	
15	4348 3032 01	GEAR 20T		C	1	
16	4348 3069 03	BRACKET		D	1	
17	4348 3028 01	GEAR 22T		C	1	
18	4067 3832 01	BRACKET		D	1	
19	4038 6251 00	LEVER		C	1	
20	4067 3825 01	EARTH GROUND		D	1	
21	4036 3831 01	PRESSURE SPRING		C	1	

bizhub C300/bizhub C352

2ND CASSETTE FRAME

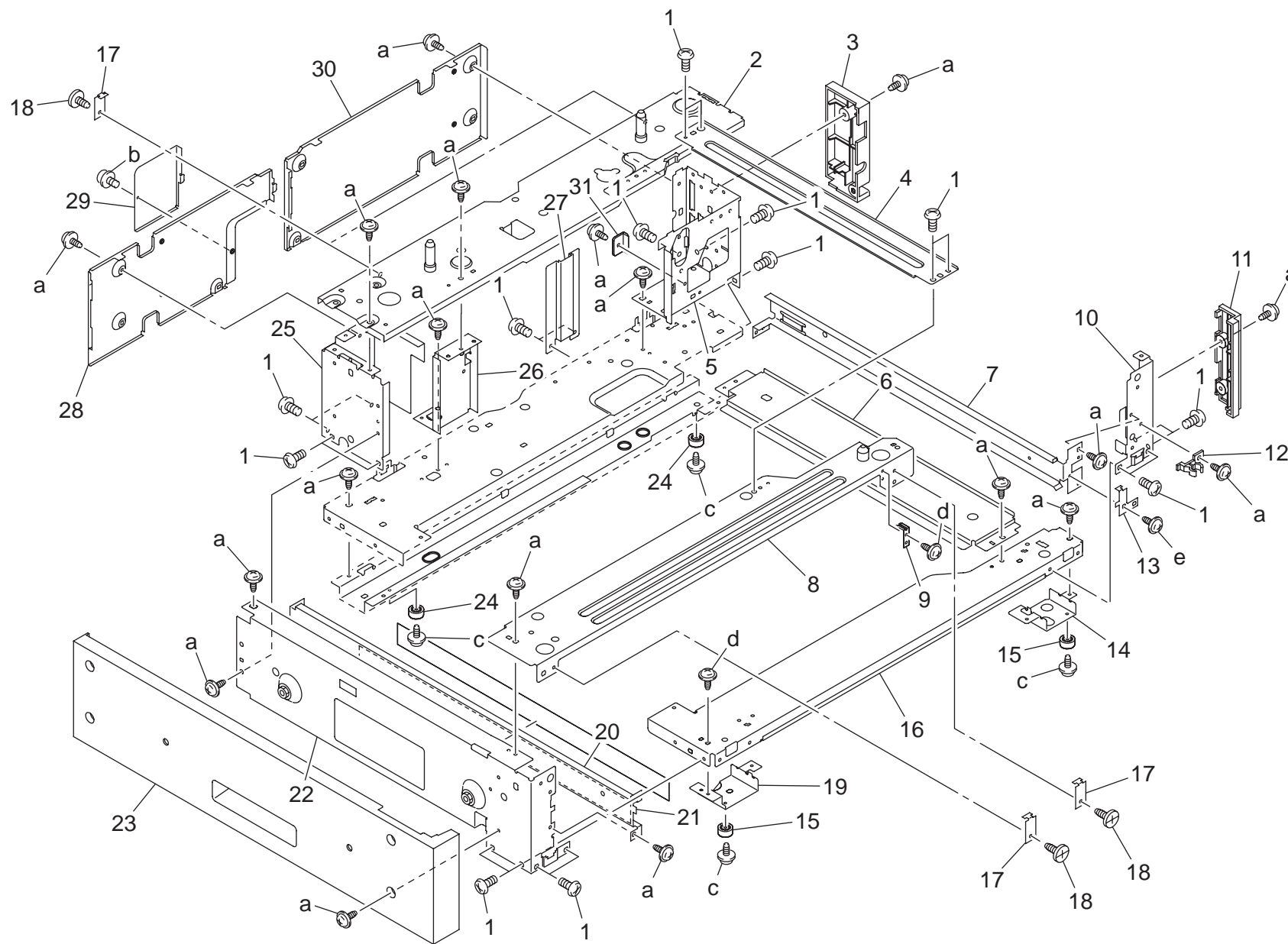

2ND CASSETTE FRAME

Key	Part No.	Description	Destinations	Class	QTY	Standard parts
1	4002 2581 01	SCREW		C	21	a-9735 0408 14 b-9646 0308 14 c-9735 0308 14 d-9735 0306 14 e-9654 0308 14
2	4067 0202 03	PLATE ASSY		D	1	
3	4067 3803 02	COVER		D	1	
4	4067 3818 02	REINFORCE PLATE		D	1	
5	4036 3810 03	STAY		D	1	
6	4036 3849 01	REINFORCE PLATE		D	1	
7	4348 3042 01	GUIDE PLATE		D	1	
8	4067 0201 02	PLATE ASSY		D	1	
9	4067 3821 01	PLATE SPRING		D	1	
10	4036 3808 03	STAY		D	1	
11	4067 3802 01	COVER		D	1	
12	4348 2037 02	HOLDER		D	1	
13	4348 2038 02	BRACKET		D	1	
14	4036 3843 02	BRACKET		D	1	
15	0996 3055 01	RUBBER FOOT		C	2	
16	4036 3814 01	BASE FRAME		D	1	
17	4658 3140 02	STOP PLATE		C	4	
18	4658 3042 02	SHOULDER SCREW		C	4	
19	4036 3828 02	BRACKET		D	1	
20	4348 2044 01	GUIDE		C	1	
21	4348 2041 02	BRACKET		D	1	
22	4067 3807 03	STAY		D	1	
23	4067 3805 02	LEFT COVER		D	1	
24	4030 2080 01	RUBBER FOOT		D	2	
25	4036 3809 01	STAY		D	1	
26	4036 3811 01	BRACKET		D	1	
27	4067 3871 01	REINFORCE PLATE		D	1	
28	4067 3856 02	REAR COVER LEFT		D	1	
29	4067 3857 02	COVER		D	1	
30	4067 3855 02	REAR COVER RIGHT		D	1	
31	4348 2040 01	SPACER		D	1	

2ND CASSETTE DRIVE SECTION

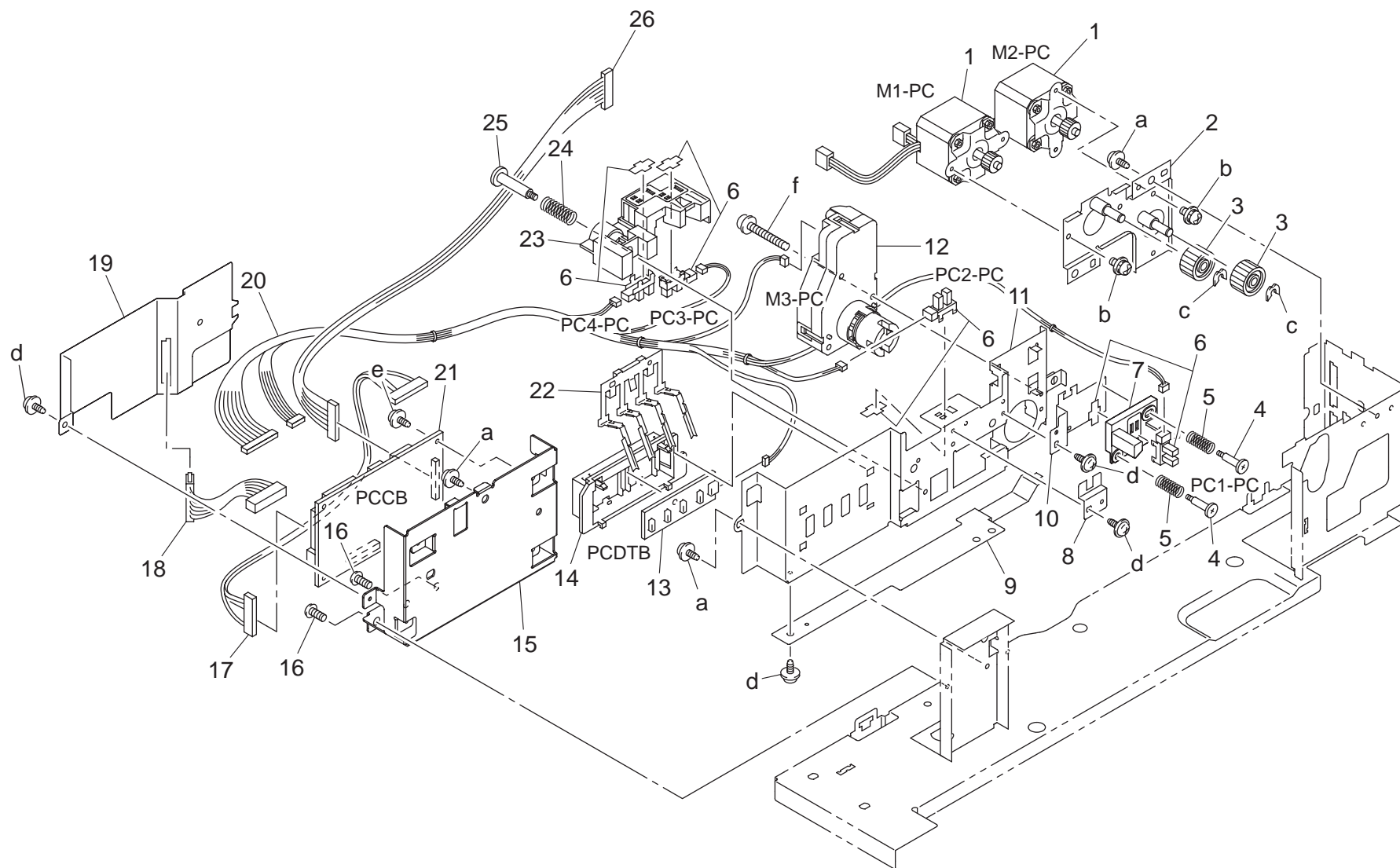

2ND CASSETTE DRIVE SECTION

Key	Part No.	Description	Destinations	Class	QTY	Standard parts
1	9314 1300 61	MOTOR		B	2	a-9735 0408 14 b-9646 0306 14 c-4425 3001 01 d-9735 0306 14 e-9735 0308 14 f-9646 0330 14
2	4067 0203 02	FRAME ASSY		D	1	
3	4348 3030 01	GEAR 27T		C	2	
4	4030 3224 02	SHOULDER SCREW		C	2	
5	4030 3081 01	PRESSURE SPRING		C	2	
6	4037 0906 01	PHOTO INTERRUPTER		B	4	
7	4030 3083 01	HOLDER		D	1	
8	4030 3048 02	BRACKET		D	1	
9	4030 3049 01	BRACKET		D	1	
10	4030 3208 02	BRACKET		D	1	
11	4030 3046 03	BRACKET		D	1	
12	9312 1200 31	MOTOR		B	1	
13	4037 0104 01	PSDTB		C	1	
14	4011 3012 01	HOLDER		D	1	
15	4067 3815 02	BRACKET		D	1	
16	4002 2581 01	SCREW		C	2	
17	4067 6801 04	WIRE HARNESS ASSY		D	1	
18	4067 6805 01	WIRE HARNESS ASSY		D	1	
19	4067 3820 01	COVER		D	1	
20	4067 6802 01	WIRE HARNESS ASSY		D	1	
21	4067 0101 03	PCCB		C	1	
22	4030 3091 01	LEVER		C	1	
23	4030 3047 02	HOLDER		D	1	
24	4002 3110 01	PRESSURE SPRING		C	1	
25	4002 3131 01	SHOULDER SCREW		C	1	
26	4067 6803 02	WIRE HARNESS ASSY		D	1	

bizhub C300/bizhub C352

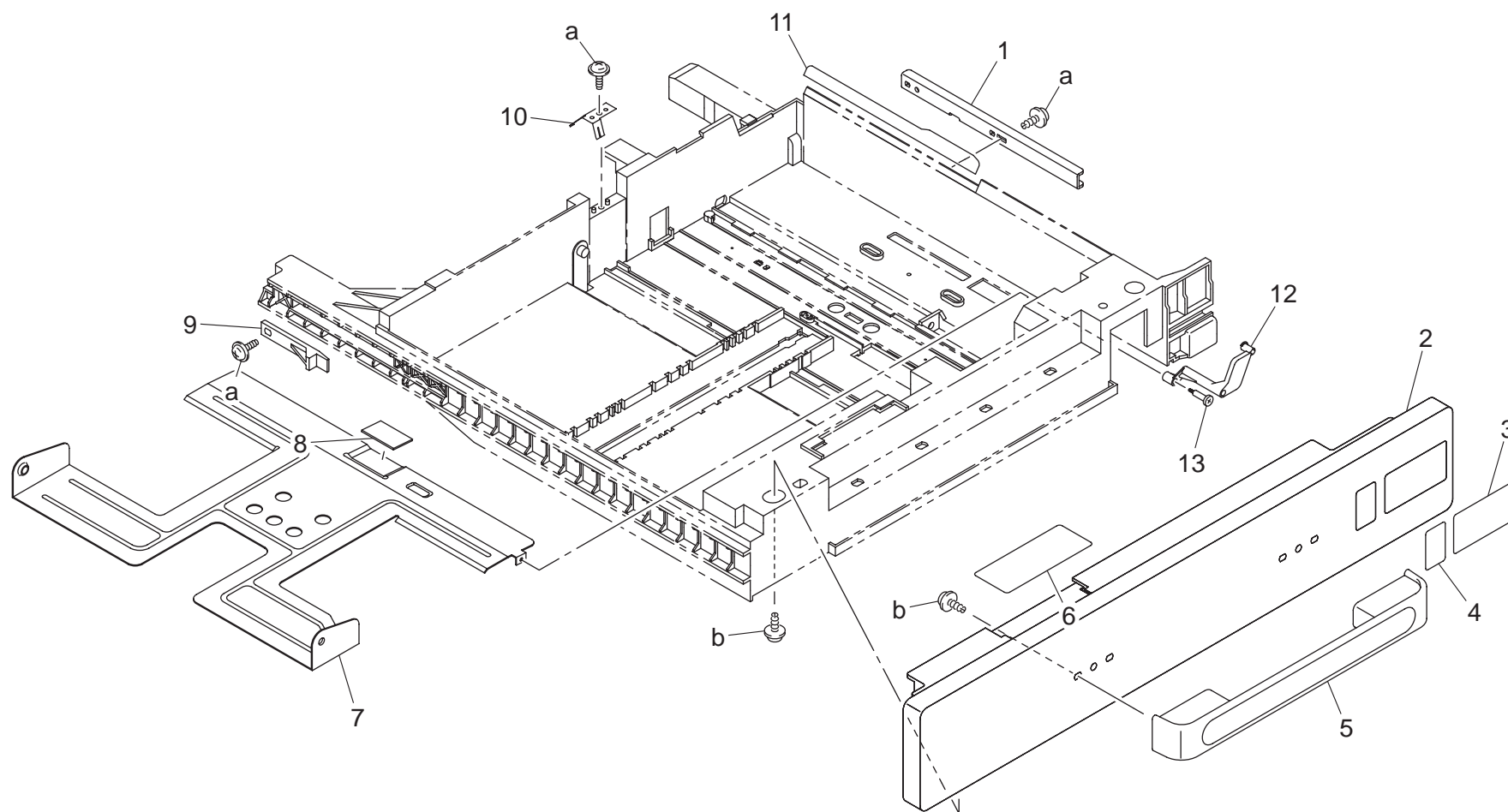

2ND CASSETTE

Key	Part No.	Description	Destinations	Class	QTY	Standard parts
1	4030 3229 02	REINFORCE PLATE		D	1	a-9739 0308 14 b-9739 0410 14
2	4067 3852 01	FRONT COVER		C	1	
3	4038 7321 01	LABEL NUMBER		C	1	
4	4030 7301 02	LABEL NEAR EMPTY		C	1	
5	4036 3025 01	HANDLE		C	1	
6	4040 7304 01	LABEL PAPER SUPPLY		C	1	
7	4030 3203 01	LIFTING PLATE		D	1	
8	4030 3226 01	FRICTION SHEET		C	1	
9	4498 3469 01	STOPPER		D	1	
10	4030 3223 02	EARTH GROUND		C	1	
11	4030 3222 03	GUIDE		C	1	
12	4030 3221 01	LEVER		C	1	
13	4030 3224 02	SHOULDER SCREW		C	1	

bizhub C300/bizhub C352

2ND CASSETTE

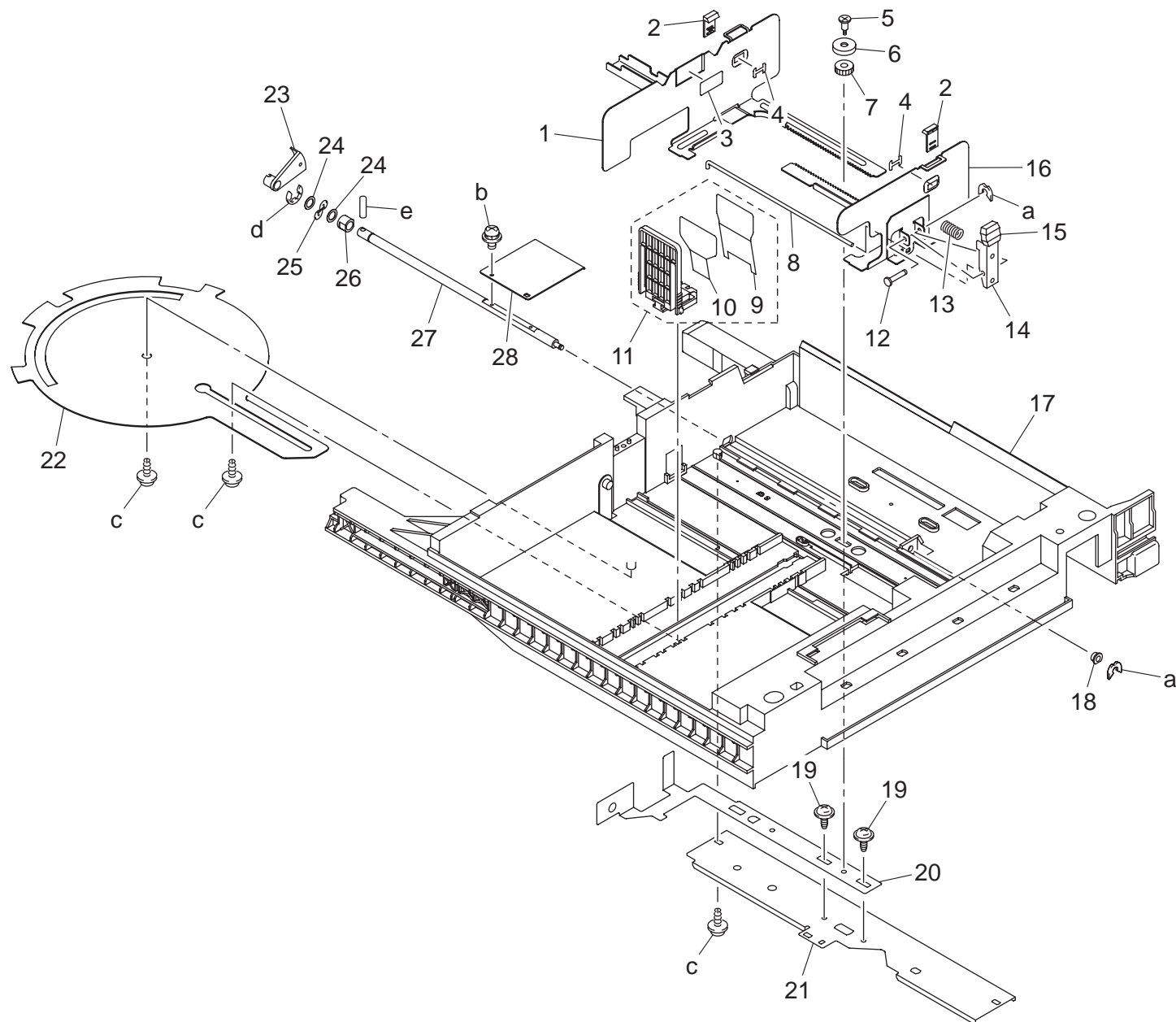

Key	Part No.	Description	Destinations	Class	QTY	Standard parts
1	4030 3212 01	REGULATING PLATE		C	1	a-4425 3002 01 b-9646 0308 14 c-9739 0308 14 d-1066 1151 01 e-9754 3025 08
2	4658 3048 01	GUIDE		C	2	
3	4002 7306 01	LABEL CARRYING CAPACITY		C	1	
4	4658 3049 01	STOPPER		C	2	
5	4030 3214 02	SHOULDER SCREW		C	1	
6	4030 3215 01	GUIDE		D	1	
7	4658 3012 01	GEAR 14T		C	1	
8	4030 3217 01	SHAFT		D	1	
9	4030 3228 12	GUIDE		C	1	
10	4030 3227 01	GUIDE		C	1	
11	9J06 R738 00	REGULATION PLATE ASSY		C	1	
12	4498 3826 01	SHAFT		D	1	
13	4498 3825 01	PRESSURE SPRING		C	1	
14	4128 3823 01	LEVER		C	1	
15	4037 3204 01	KNOB		C	1	
16	4030 3211 02	REGULATING PLATE		C	1	
17	4030 3201 06	CASSETTE		D	1	
18	0992 3014 01	BUSHING		C	1	
19	4498 3834 01	SCREW		C	2	
20	4030 3216 01	BRACKET		D	1	
21	4030 3218 01	BRACKET		D	1	
22	4002 3108 01	LEVER		C	1	
23	4030 3207 01	ACTUATOR		C	1	
24	4011 3021 01	WASHER		C	2	
25	4011 3020 01	WASHER		C	1	
26	1274 3603 01	BUSHING		C	1	
27	4030 3205 01	SHAFT		D	1	
28	4030 3206 01	LEVER		D	1	

DUPLEX UNIT

bizhub C352: ALL AREAS
bizhub C300: EUROPE, USA, CANADA, BRAZIL,
C.S AMERICA (120V AREAS) ONLY

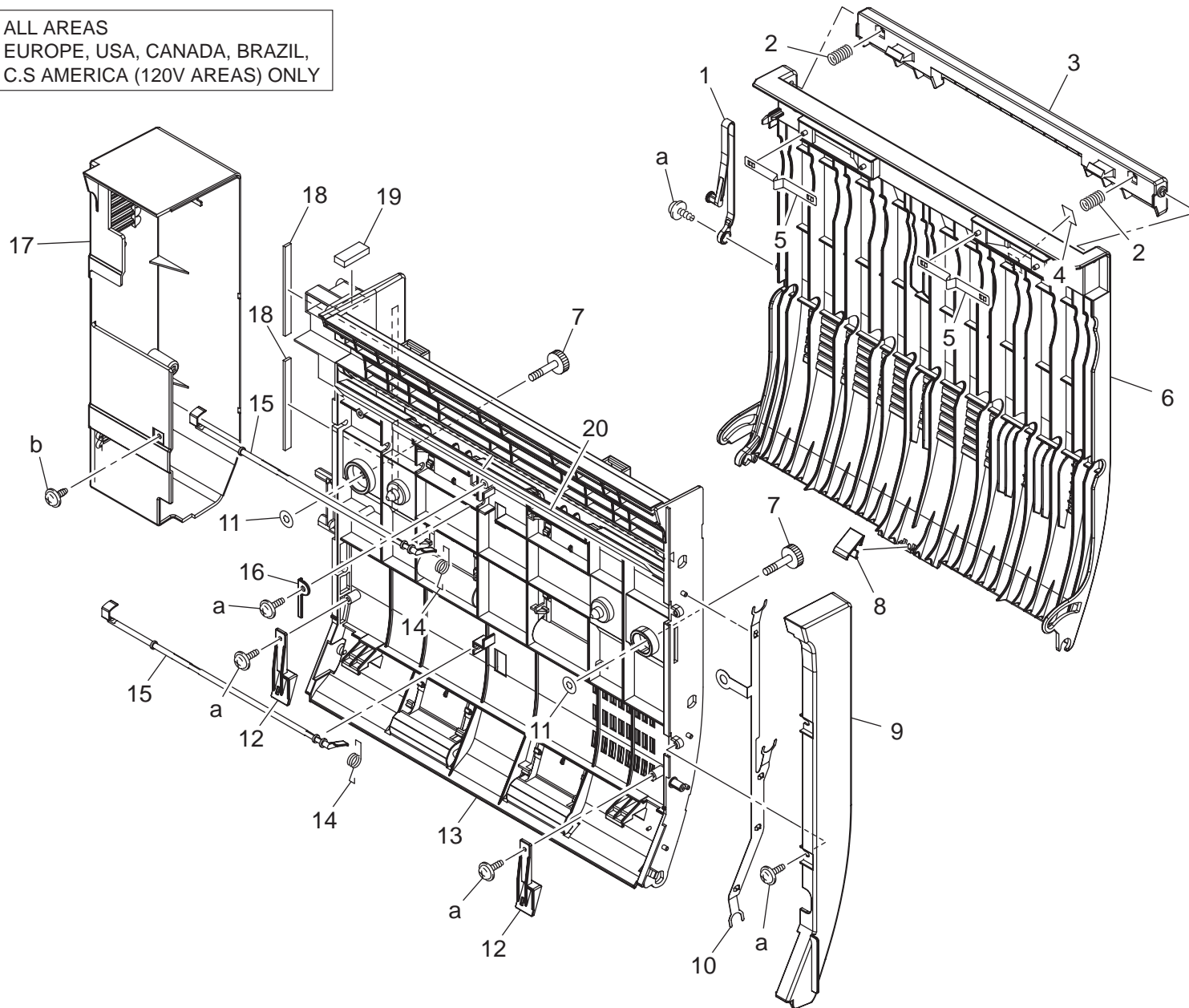

DUPLEX UNIT

Key	Part No.	Description	Destinations	Class	QTY	Standard parts
1	4066 3710 01	STOPPER		C	1	a-9739 0308 14 b-9735 0308 14
2	4066 3705 01	PRESSURE SPRING		C	2	
3	4066 3703 02	LEVER		C	1	
4	4066 7301 02	LABEL		C	1	
5	4657 3736 01	PLATE SPRING		C	2	
6	4066 3702 04	DOOR		C	1	
7	4066 3738 01	SHOULDER SCREW		C	2	
8	4066 3741 01	AUXILIARY MEMBER		C	1	
9	4066 3711 03	FRONT COVER		C	1	
10	4066 3726 02	PLATE SPRING		D	1	
11	4575 3707 01	WASHER		C	2	
12	4066 3736 01	AUXILIARY MEMBER		D	2	
13	4066 3701 06	BASE FRAME		C	1	
14	4657 3725 01	TORSION SPRING		C	2	
15	4066 3729 01	ACTUATOR		C	2	
16	4066 3754 01	REGULATING PLATE		C	1	
17	4066 3704 03	REAR COVER		C	1	
18	4066 3777 01	SEAL		C	2	
19	4066 3778 01	SEAL		C	1	
20	4066 3739 01	SEAL		C	1	

bizhub C300/bizhub C352

DUPLEX UNIT

P 46

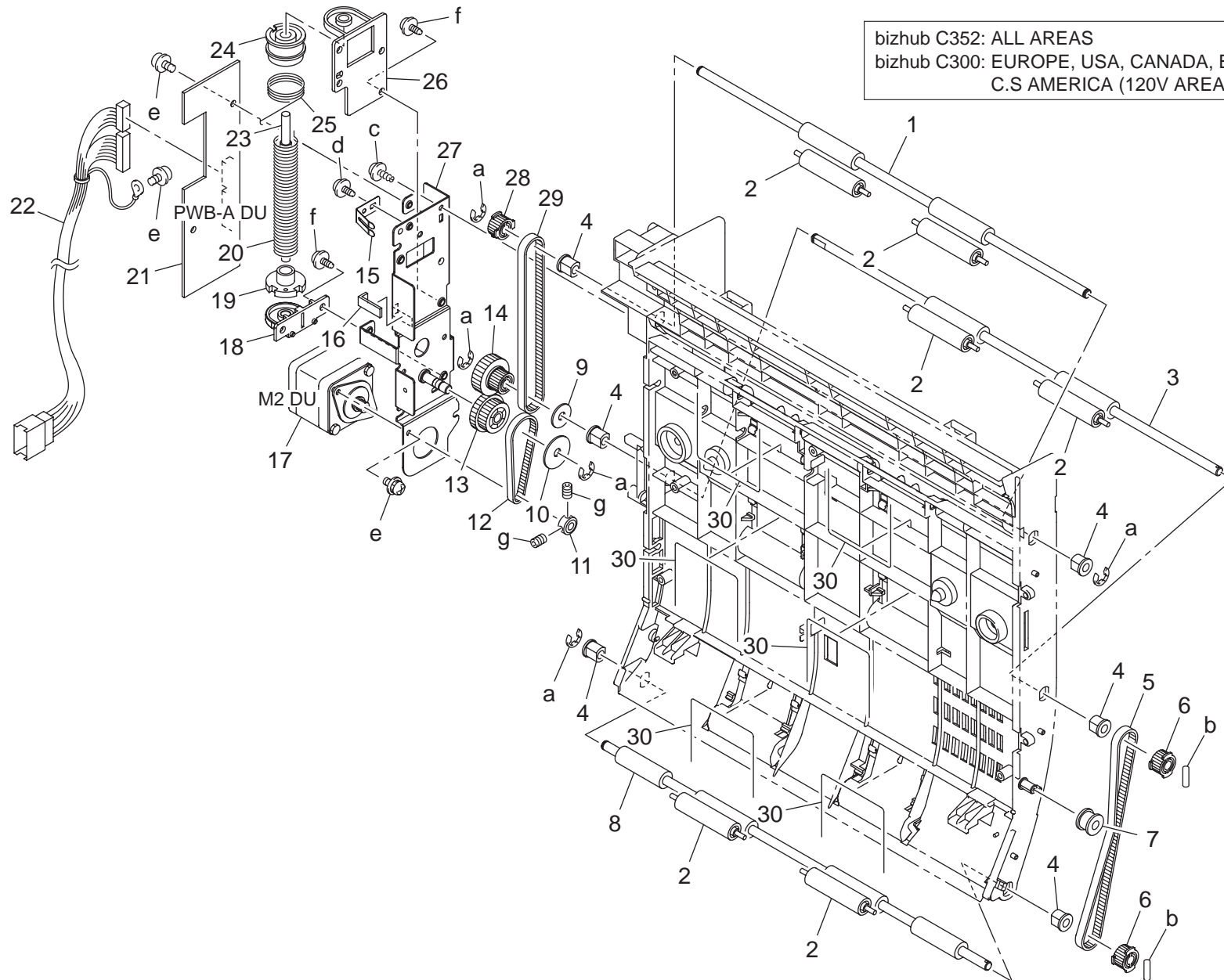

bizhub C300/bizhub C352

DUPLEX UNIT

Key	Part No.	Description	Destinations	Class	QTY	Standard parts
1	4066 3706 01	ROLLER		C	1	a-9721 0400 01 b-9752 2008 50 c-9739 0308 14 d-9735 0306 14 e-9646 0306 14 f-9735 0408 14 g-9686 0303 08
2	4497 3116 01	ROLL		C	6	
3	4066 3707 01	ROLLER		C	1	
4	4066 3752 01	BUSHING		C	6	
5	4066 3718 01	TIMING BELT 328L		C	1	
6	4066 3714 01	PULLEY 22T		C	2	
7	4657 3714 01	ROLL		C	1	
8	4066 3709 01	ROLLER		C	1	
9	4330 3720 01	WASHER		C	1	
10	4066 3731 01	WASHER		C	1	
11	4066 3747 01	COLLAR		C	1	
12	4038 5893 01	TIMING BELT 144L		C	1	
13	4066 3732 02	GEAR 25/33T		C	1	
14	4066 3713 02	GEAR 20/22T		C	1	
15	4066 3730 01	PLATE SPRING		D	1	
16	4066 3743 01	SEAL		C	1	
17	9314 1001 04	MOTOR		B	1	
18	4066 3763 01	HOLDER		D	1	
19	4330 3762 01	COLLAR		C	1	
20	4066 3761 01	TORSION SPRING		C	1	
21	4066 0101 02	ADDB		I	1	
22	4066 6801 01	WIRE HARNESS ASSY		C	1	
23	4066 3762 01	SHAFT		D	1	
24	4330 3761 04	PULLEY		C	1	
25	4330 3753 02	WIRE		C	1	
26	4330 3738 02	HOLDER		D	1	
27	4066 0208 03	BRACKET ASSY		D	1	
28	4066 3715 01	PULLEY 22T		C	1	
29	4066 3720 01	TIMING BELT 300L		C	1	
30	4066 3751 01	MEMBER		C	6	

bizhub C300/bizhub C352

DUPLEX UNIT

bizhub C352: ALL AREAS
bizhub C300: EUROPE, USA, CANADA, BRAZIL,
C.S AMERICA (120V AREAS) ONLY

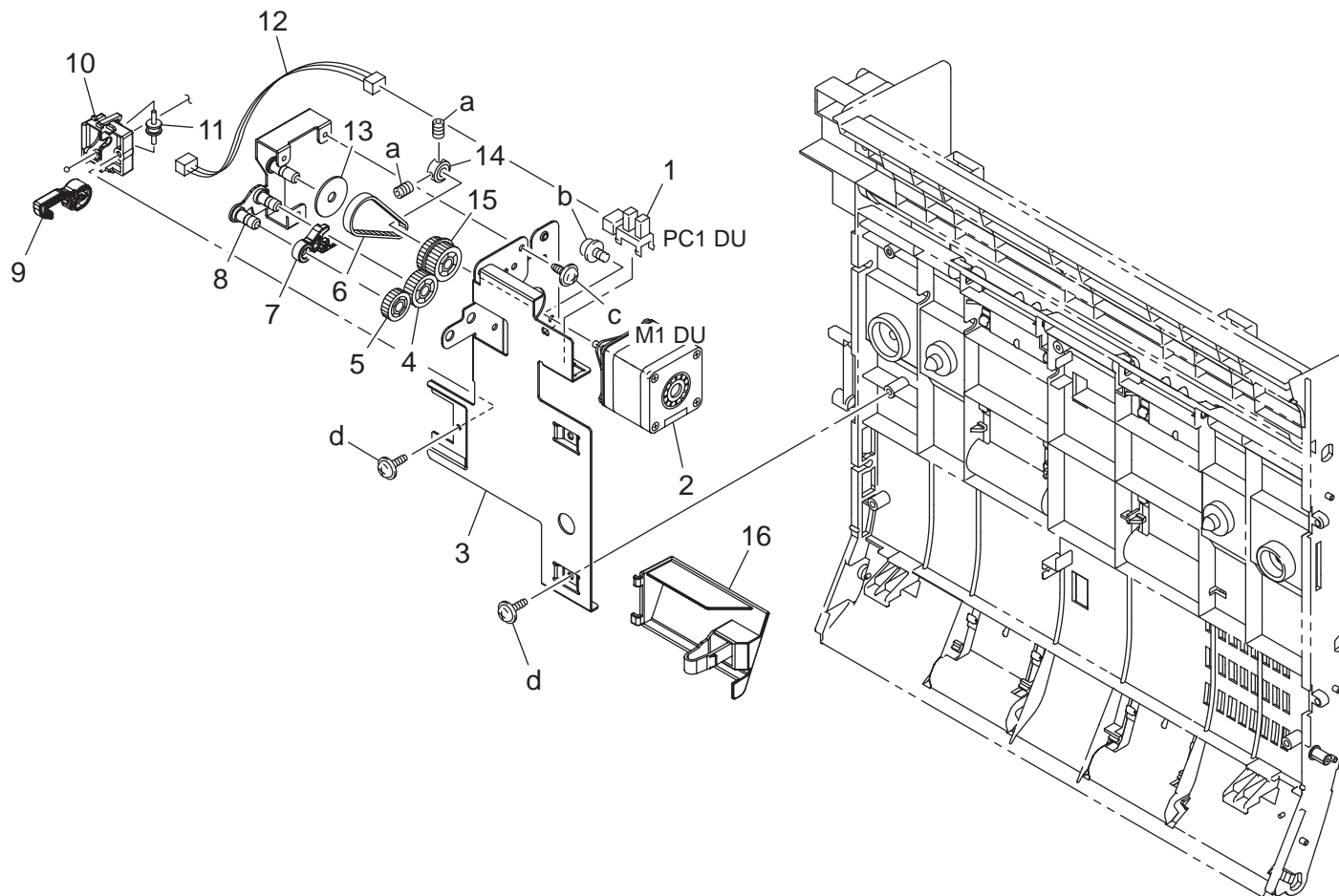

DUPLEX UNIT

Key	Part No.	Description	Destinations	Class	QTY	Standard parts
1	9335 1300 61	PHOTO INTERRUPTER		B	1	a-9686 0303 08 b-9646 0306 14 c-9735 0306 14 d-9739 0308 14
2	9314 1001 04	MOTOR		B	1	
3	4066 3716 04	BRACKET		D	1	
4	4066 3722 01	GEAR 18T		C	1	
5	4038 5876 01	GEAR 14T		C	1	
6	4066 3746 01	TIMING BELT 138L		C	1	
7	4066 3723 01	RING		C	1	
8	4066 0209 02	BRACKET ASSY		D	1	
9	4066 3765 02	HOOK		C	1	
10	4066 3764 02	HOLDER		D	1	
11	4330 3746 03	ROLL		C	1	
12	4066 6802 01	WIRE HARNESS ASSY		D	1	
13	4066 3731 01	WASHER		C	1	
14	4066 3747 01	COLLAR		C	1	
15	4066 3745 01	GEAR 17/30T		C	1	
16	4066 3770 03	COVER		C	1	

bizhub C300/bizhub C352

OPTION EQUIPMENT KIT

JAPAN ONLY

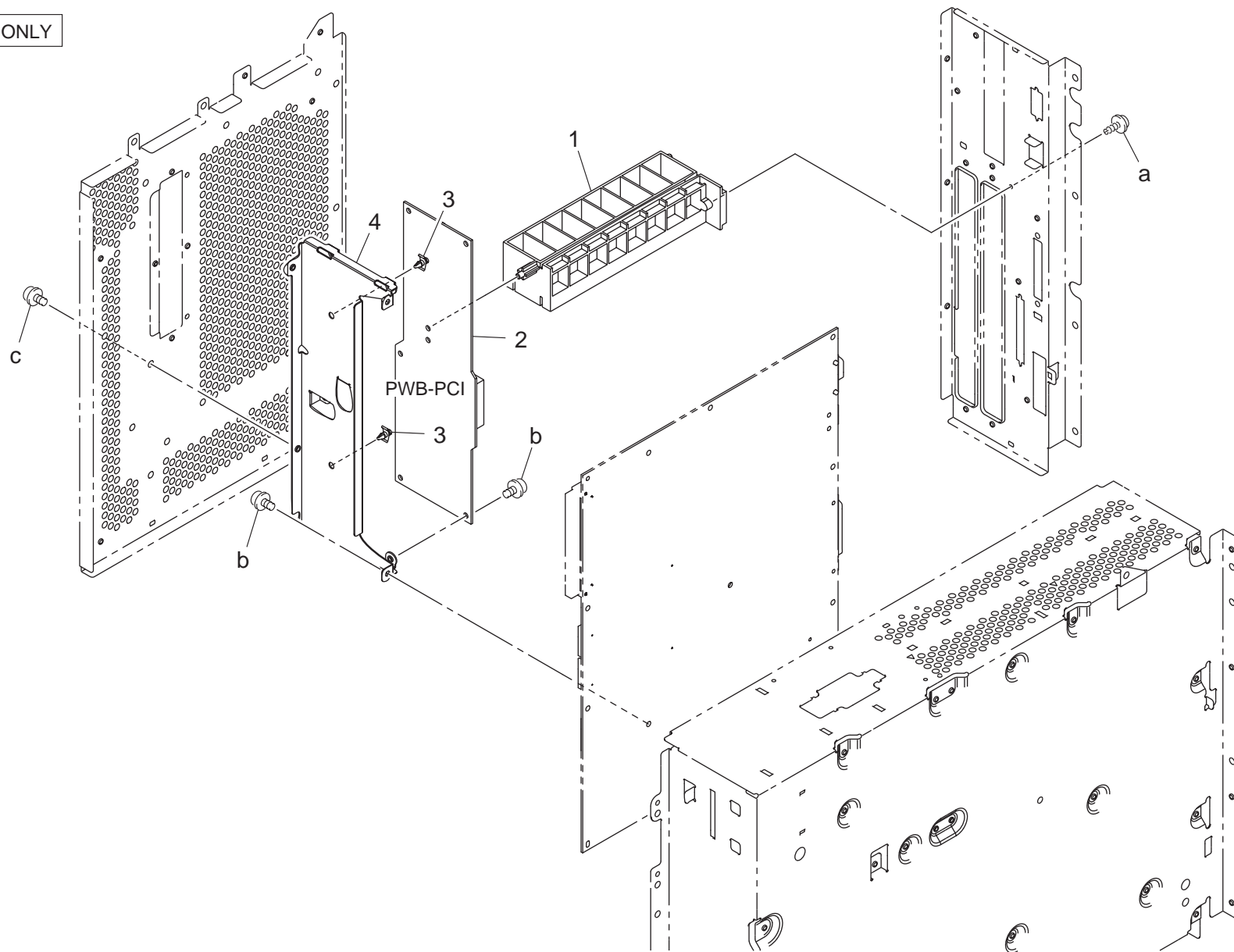

bizhub C300/bizhub C352

WIRING

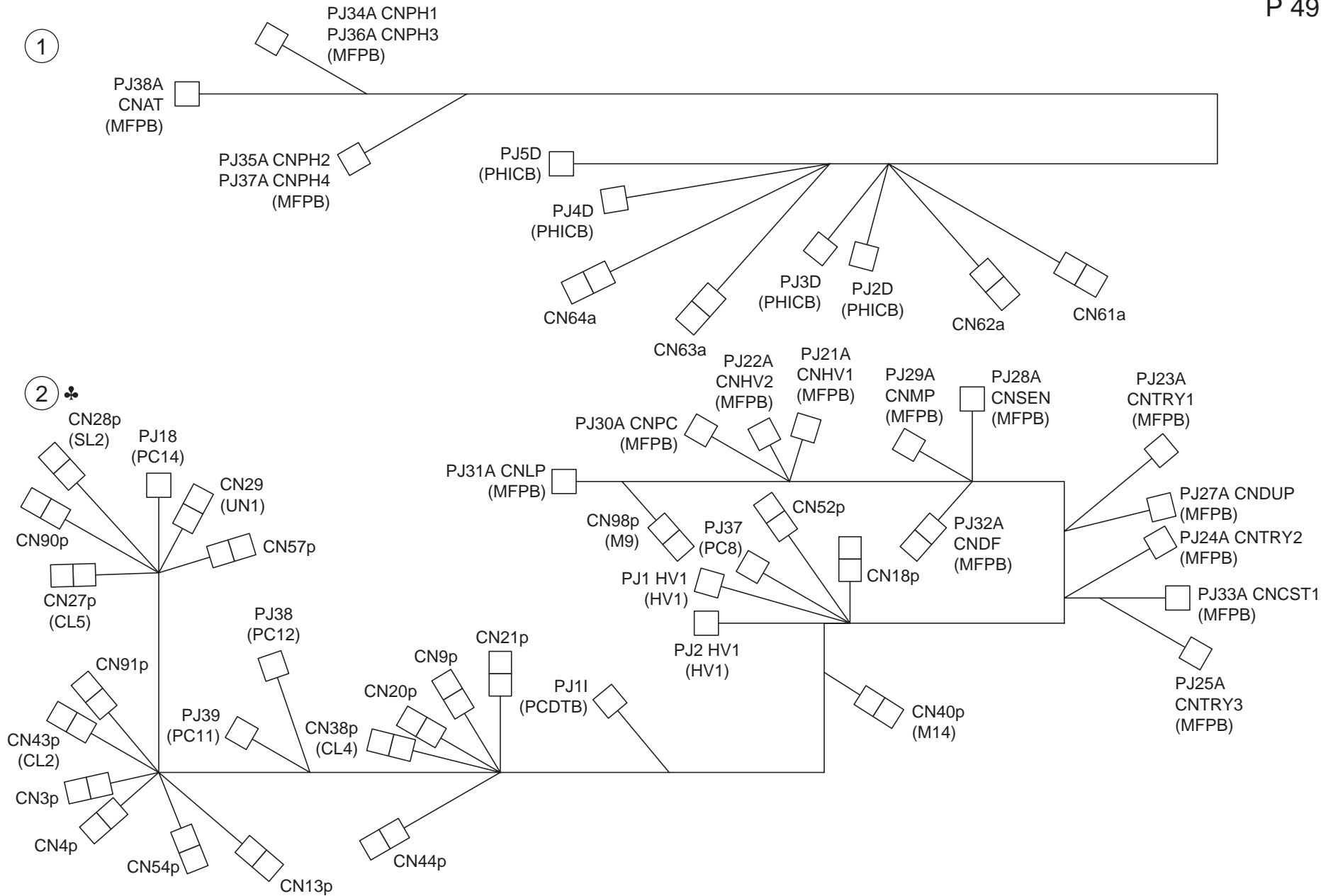

WIRING

Key	Part No.	Description	Destinations	Class	QTY	Standard parts
1	4038 6803 03	WIRE HARNESS ASSY		D	1	
2	9J06 6801 01	WIRE HARNESS ASSY	{bizhub C352}	D	1	
2	9J06 6802 01	WIRE HARNESS ASSY	{bizhub C300}	D	1	

bizhub C300/bizhub C352

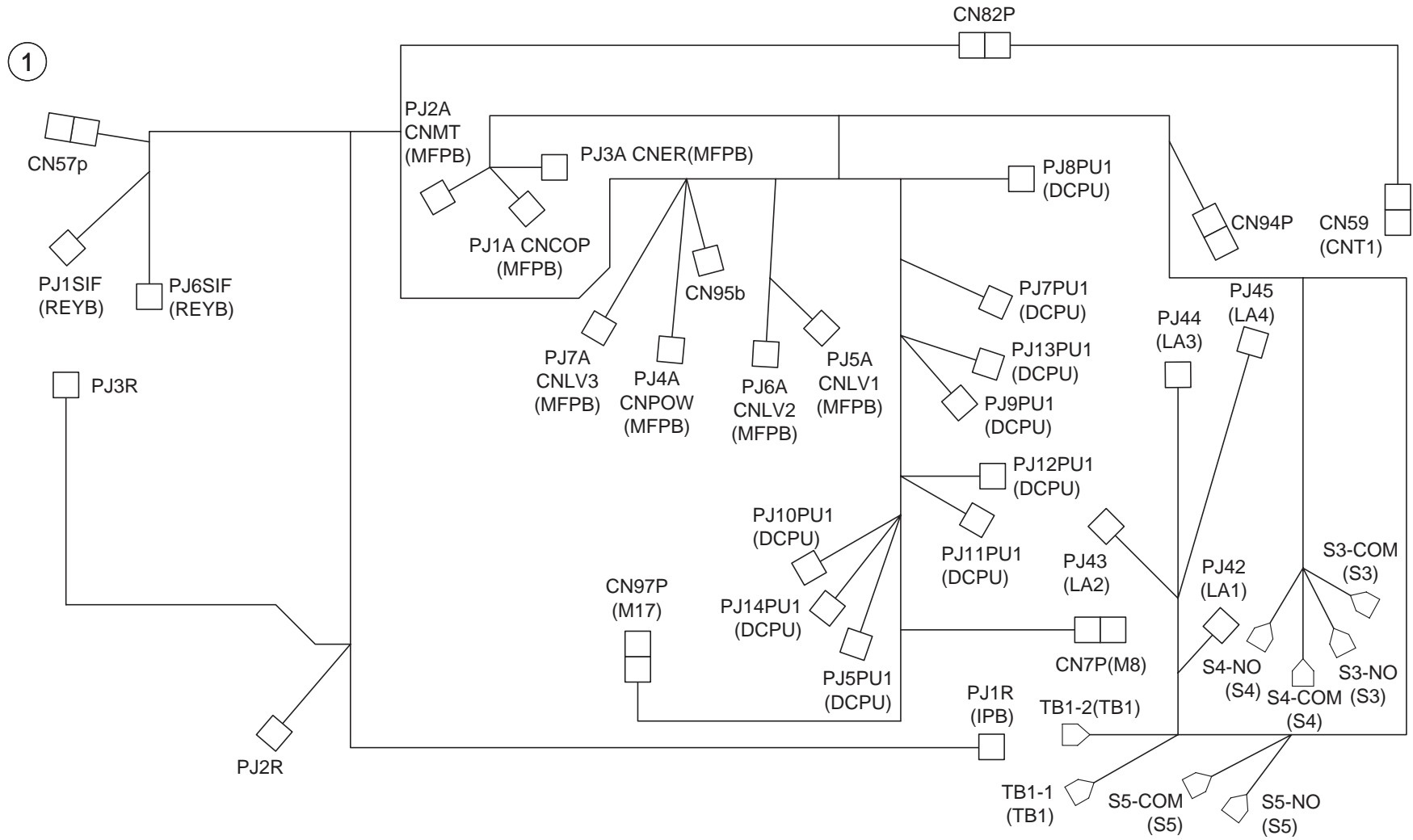

WIRING

P 51

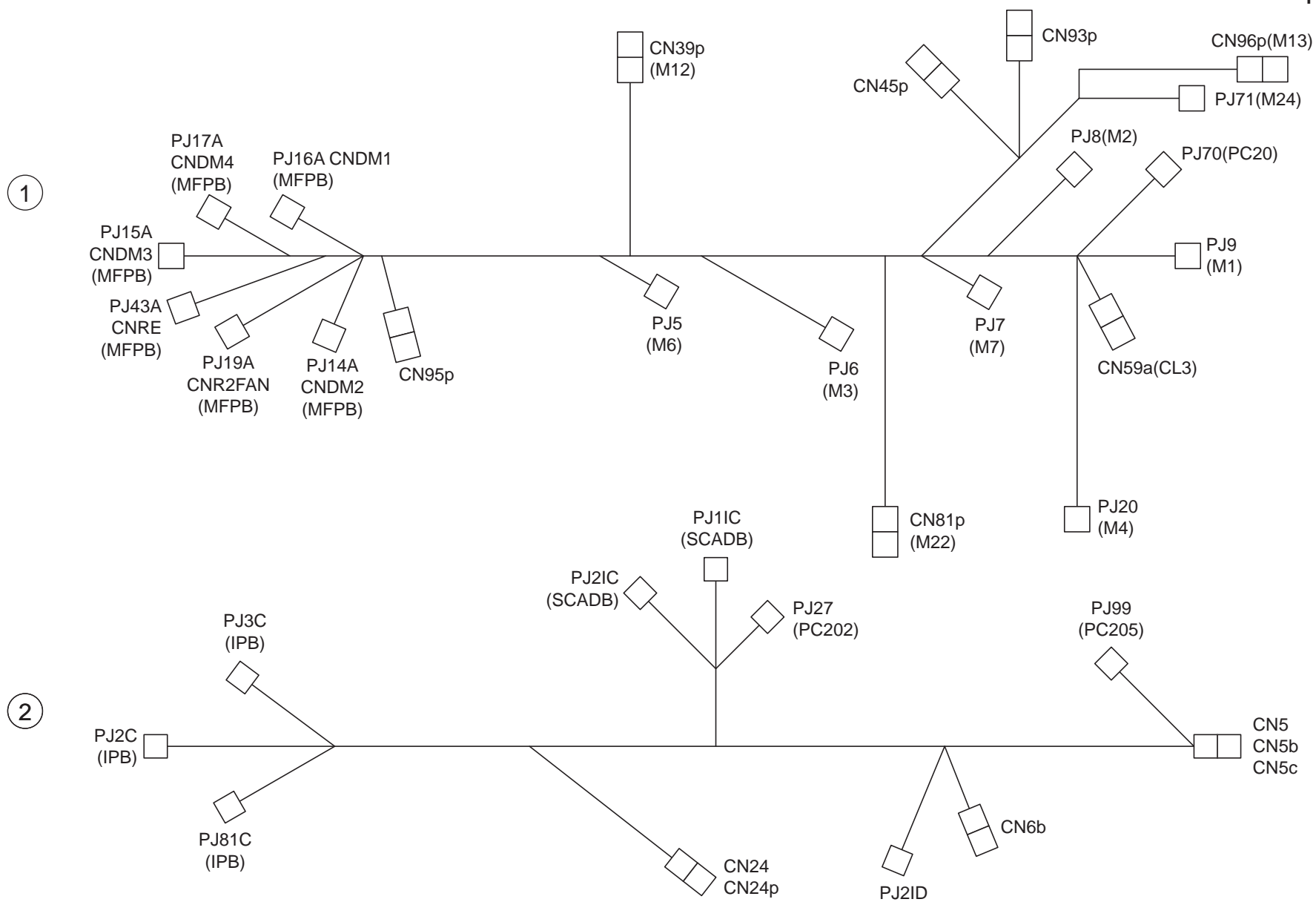

bizhub C300/bizhub C352

WIRING

Key	Part No.	Description	Destinations	Class	QTY	Standard parts
1	9J06 6805 04	WIRE HARNESS ASSY		D	1	
2	9J06 6816 01	WIRE HARNESS ASSY		D	1	

bizhub C300/bizhub C352

WIRING ACCESSORIES AND JIGS

P 52

1 	6 	11 	16 	21 	26	31	36
2 	7 	12♣ 	17 	22 	27	32	37
3 	8 	13 	18 	23 	28	33	38
4 	9 	14 	19 	24 	29	34	39
5 	10 	15 	20♣ 	25	30	35	40

bizhub C300/bizhub C352

WIRING ACCESSORIES AND JIGS

Key	Part No.	Description	Destinations	Class	QTY	Standard parts
1	9384 1000 51	WIRING SADDLE		D	34	
2	9384 1100 91	WIRING SADDLE		D	88	
3	9384 1310 11	WIRING SADDLE 5.2H		D	6	
4	9384 1310 81	WIRING SADDLE 6.4H		D	3	
5	9384 1921 01	WIRING SADDLE 14.4H		D	9	
6	9384 1921 11	WIRING SADDLE 9.2H		D	4	
7	9384 1921 21	WIRING SADDLE 15.2H		D	11	
8	1065 5872 02	CORD CLAMP		D	11	
9	9384 1100 21	WIRWG SADDLE 16H		D	3	
10	9384 1100 31	RETAINER		D	7	
11	9384 1300 51	CORD CLAMP		D	1	
12	9384 1700 24	P-CLIP	B,G2,H	D	1	
12	9384 1700 24	P-CLIP	F1{bizhub C352}	D	1	
13	9384 2010 21	EDGE COVER 8.5H		D	28	
14	9384 2710 42	EDGE COVER		D	11	
15	9384 2910 21	EDGE COVER		D	9	
16	9384 2910 31	EDGE COVER		D	13	
17	9384 1311 11	CABLE TIE 104L		D	8	
18	9384 1410 51	CABLE TIE 110L		D	1	
19	1038 4006 01	INSULATING MEMBER		D	1	
20	9384 1521 51	CORD BUSHING	A1	D	1	
21	4038 R717 00	COMPACT FLASH		S	1	
22	4581 7901 02	JIG		S	1	
23	9J06 PJG0 00	JIG		S	1	
24	9J06 PJG1 00	JIG		S	1	

bizhub C300/bizhub C352

ACCESSORY PARTS

P 53

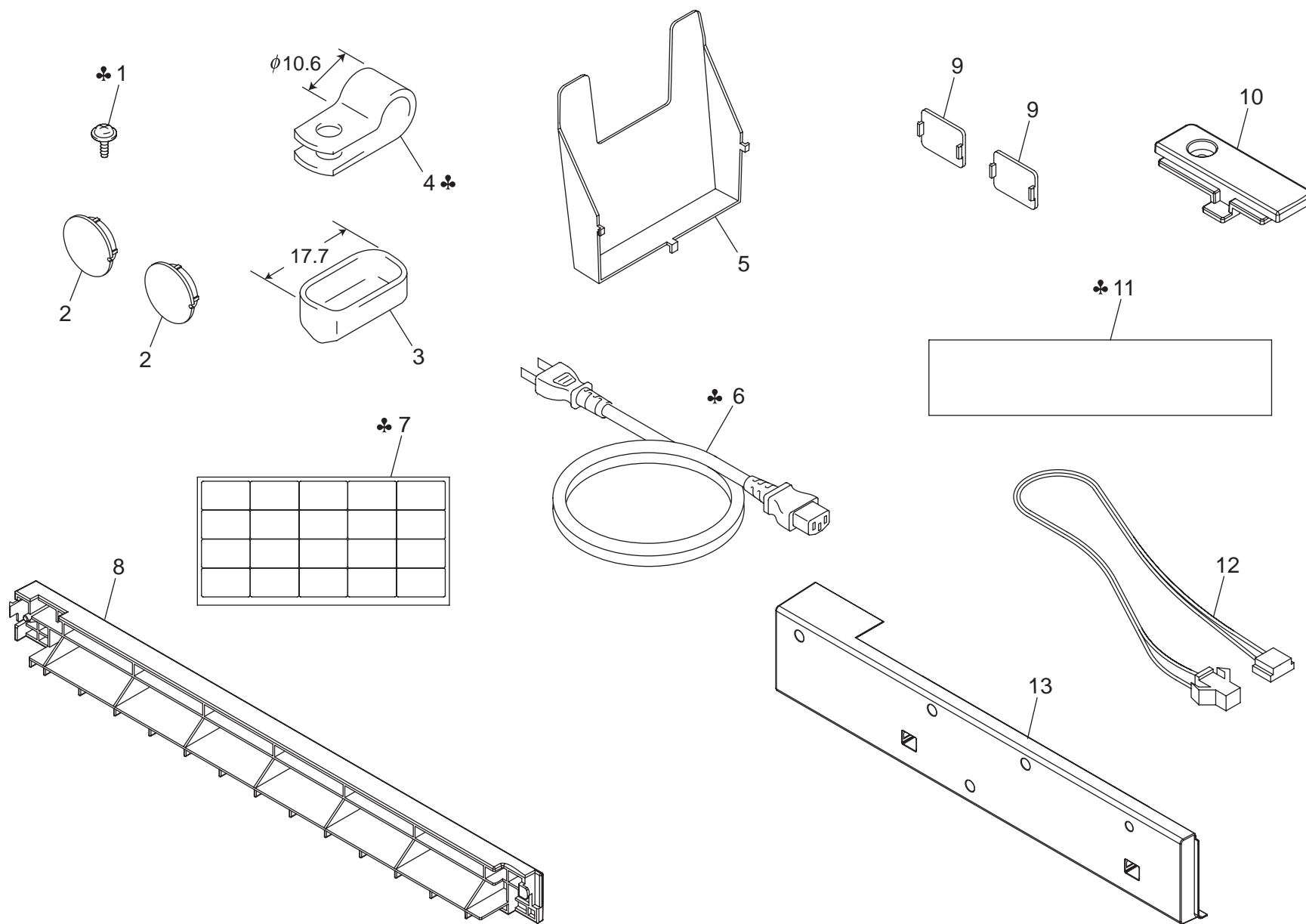

bizhub C300/bizhub C352

ACCESSORY PARTS

Key	Part No.	Description	Destinations	Class	QTY	Standard parts
1	9646 0308 14	SCREW	B,G2,H	D	1	
1	9646 0308 14	SCREW	F1{bizhub C352}	D	1	
2	4038 1041 02	CAP		C	2	
3	9384 2200 31	CN COVER		D	1	
4	9384 1700 24	P-CLIP	B,G2,H	D	1	
4	9384 1700 24	P-CLIP	F1{bizhub C352}	D	1	
5	1156 7501 01	HOLDER		C	1	
6	9381 4101 31	POWER CORD	B,G2	C	1	
6	9381 4300 31	POWER CORD	J	D	1	
6	9381 4300 41	POWER CORD	D1,D3,F2,G1,I,K	C	1	
6	9381 4300 91	POWER CORD	H	D	1	
7	4038 7313 01	LABEL METRIC	A1,C,D1,D3,F2,G1,H,I,J,K	C	1	
7	4038 7313 01	LABEL METRIC	F1{bizhub C352}	C	1	
7	4038 7314 01	LABEL INCH	B,G2	C	1	
8	4067 3851 01	COVER		C	1	
9	4036 1408 01	CAP		C	2	
10	9J06 1416 01	COVER		C	1	
11	4036 7343 01	LABEL REGAL RESTRICTION	C,D1,D3,F2,G1,H,I,J,K	C	1	
11	4036 7343 01	LABEL REGAL RESTRICTION	F1{bizhub C352}	C	1	
12	4038 6844 01	WIRE HARNESS ASSY		D	1	
13	9J06 1415 02	COVER		C	1	

bizhub C300/bizhub C352

MAINTENANCE LIST

● The items with no Page/Key numbers are not handled as spare parts.

No.	Section	PM Parts Description	Maintenance Cycle (K=1,000)		Parts No.	Destinations	Page/Key	Note
			QTY	Replace				
1	Tray 1	Feed Roller	1	200K	4034301201		P37-7	
2		Separation Roller Assy	1	200K	4034015101		P37-10	
3	Bypass	Bypass Feed Roller	1	200K	4131300101		P14-8	
4		Separation Roller Assy	1	200K	4034015101		P13-23	
5	Tray2	Feed Roller	1	300K	4030300501		P38-11	
6		Separation Roller Assy	1	300K	4030015101		P39-10	
7		Pick-up Roller	1	300K	4030300501		P38-11	
8	Conveyance section	2nd Image Transfer Roller Unit	1	120K	-		-	*2
9		Dust Filter/Vertical Conveyance	1	120K	-		-	*2
10	Fusing section	Fusing Unit	1	300K	9J06R70500	100V	P29-1	
10		Fusing Unit	1	300K	9J06R70600	120,127V	P29-1	
10		Fusing Unit	1	300K	9J06R70700	220-240V	P29-1	
10		Fusing Unit	1	300K	9J06R73400	110V	P29-1	
11		Deodorant Filter	1	20K	-		-	*3
12	Processing section	Imaging Unit Y/M/C	1	45K	-		-	
13		Imaging Unit K	1	70K	-		-	
14		Ozone Filter	1	120K	-		-	*2
15		Toner Cartridge Y/M/C	1	12K	-		-	
16		Toner Cartridge K	1	20K	-		-	*3
17		Dust Filter/Cooling Fan	1	25K	-		-	*4
18	Image transfer section	Image Transfer Belt Unit	1	120K	9J06R70400		P23-24	*2
19		Waste Toner Box	1	(25K)	4065611		P28-5	*4,*5

*1: Actual durable cycle is the Life counter value.

*2: Also replace the 2nd Image transfer roller unit, Dust filter/Vertical conveyance and Ozone filter packed in the Image transfer belt unit at the same time when 120 K is reached. (Part No. of the Image transfer belt unit: 9J06 R704 00)

*3: Also replace the Deodorant filter packed in the Toner cartridge K at the same time when 20 K is reached.

*4: Also replace the Dust filter/Cooling fan packed in the Waste toner bottle at the same time when the Waste toner bottle is replaced.

*5: A waste toner full condition is detected with detecting the actual waste toner emissions.

DESTINATION

Destination No.		Destinations		V	Hz	Model No.
A	A1	JAPAN		100	50/60	9J06-011 9J06-021
	A2	JAPAN		200	50/60	
B		USA, CANADA		120	60	9J06-311 9J06-316 9J06-321 9J06-326
C		EUROPEAN TYPE		220-240	50/60	9J06-211 9J06-221
D	D1	S.E ASIA TYPE	THAILAND, SRI LANKA, SINGAPORE, MALAYSIA, HONG KONG, PAKISTAN, INDIA, BANGLADESH, INDONESIA	220-240	50/60	9J06-215 9J06-225
	D3	OCEANIA TYPE	AUSTRALIA, NEW ZEALAND	220-240	50/60	9J06-215 9J06-225
E		PHILIPPINES		220-240	50/60	
F	F1	SAUDI ARABIA		127	60	9J06-314
	F2	SAUDI ARABIA		220-240	50/60	9J06-215 9J06-225
G	G1	C.S AMERICA		220-240	50/60	9J06-215 9J06-225
	G2	C.S AMERICA		120	60	9J06-311 9J06-321
H		TAIWAN		110	60	9J06-312 9J06-322
I		JORDAN, LEBANON, SYRIA, SOUTH AFRICA, IRAQ, IRAN, N.YEMEN, CAMEROON, UAE, BAHRAIN, OMAN, QATAR, KUWAIT, KENYA, TUNISIA, IVORY COAST, MOROCCO		220-240	50/60	9J06-215 9J06-225

bizhub C300/bizhub C352

Destination No.	Destinations	V	Hz	Model No.
J	CHINA	220-240	50/60	9J06-212 9J06-222
K	KOREA	220-240	50/60	9J06-215 9J06-225