

KONICA MINOLTA

PARTS GUIDE MANUAL

DECEMBER 2012

bizhub C552/bizhub C652
A0P0001

INFORMATION FOR PARTS GUIDE MANUAL

To find correct Parts No., refer to the "HOW TO MAKE THE BEST USE OF THIS MANUAL" in the following page.

HOW TO MAKE THE BEST USE OF THIS MANUAL

- 1 When you order, please check the proper figures beforehand that are on Our Parts Guide Manual, and order with the appropriate figures.
- 2 For screws, Nuts, Washers, retaining rings and Pins which are used in this model, one letter is shown on the Standard parts column of Parts list and exploded diagrams.
- 3 In order to maintain safety of the product, some specific parts composed of this product are set up as "essential safety parts".
- 4 The assigned parts number for the "essential safety parts" is indicated as "SP00-****".
When replacing these parts, follow precautions for disassembling and installing which are listed in the Service Manual.
Do not use any parts that are not set up as
- 5 ♣ means that there are exclusive parts for each destination.
Please check the appropriate destination when you order.
- 6 Revision Mark
Marked as ▲ on the illustration shows that the revision has been made.
- 7 All rights reserved. (any reprints or quotations are prohibited.)
Use of this parts guide manual should be strictly supervised to avoid disclosure of confidential information.

パーツガイドマニュアルのご案内

サービス部品をご発注の際には、下記に示す“パーツガイドマニュアルの活用にあたって”をご参照の上、正しい部品番号にてお願い致します。

パーツガイドマニュアルの活用にあたって

- 1 部品発注の際には、掲載されている部品番号の桁数を確認し、掲載されている桁数で発注願います。
- 2 この製品に使用されているネジ、ナット、ワッシャー、止め輪、ピンなどは、リストの右側の Standard parts 欄に a,b,c,……で表示し、イラストにも a,b,c,……表示してあります。
- 3 製品の安全性を維持する為に、製品に使用される特定の部品を「重要保安部品」として設定しています。
- 4 重要保安部品の部品番号は、“SP00-****”と記載されていますので、部品交換時は、サービスマニュアル記載の分解・組み立ての注意事項に従って作業をして下さい。
また、指定以外の部品は一切使用しないで下さい。
- 5 本文に ♣ が表示されている部品は、仕向け地毎に専用部品がある事を意味しています。
オーダーされる時は、仕向け地を確認して下さい。
- 6 改訂記号について
イラスト上に ▲ 印が表示されている部分は、改訂された事を表します。
- 7 著作権所有（無断転載及び無断引用の禁止）
本パーツガイドマニュアルについては、機密保持等その扱いには十分注意して下さい。万一取り扱いを誤った場合には、法律で処罰されることがあります。

01/17/2009

SYSTEM OUTLINE

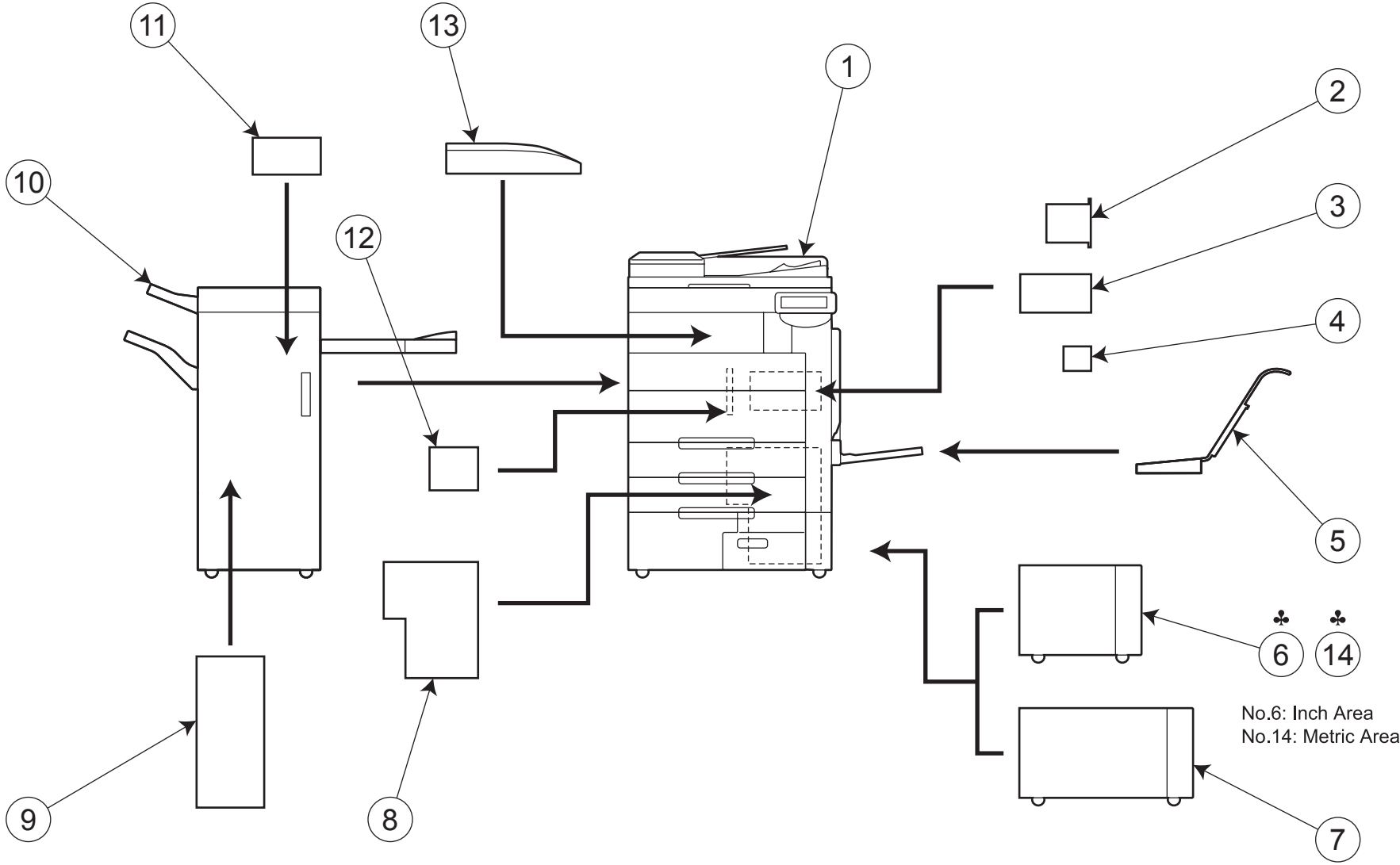

bizhub C552/bizhub C652

GENERAL CONTENTS

No.	Description	Model
1	DIGITAL MFP COLOR	bizhub C552/bizhub C652
2	FAX CONTROLLER	FK-502
3	OTHER OPTION	EK-604
4	OTHER OPTION	VI-505
5	OTHER OPTION	MK-715
6	PAPER FEEDER	LU-301
7	PAPER FEEDER	LU-204
8	OTHER OPTION	IC-412
9	OTHER OPTION	SD-508
10	SORTER/FINISHER	FS-526
11	PUNCH UNIT	PK-516
12	OTHER OPTION	MK-720
13	OTHER OPTION	OT-503
14	PAPER FEEDER	LU-301
15	OTHER OPTION	ZU-606
16	OTHER OPTION	JS-602
17	OTHER OPTION	PI-505

bizhub C552/bizhub C652

DIAGRAM OF MAIN PARTS SECTION

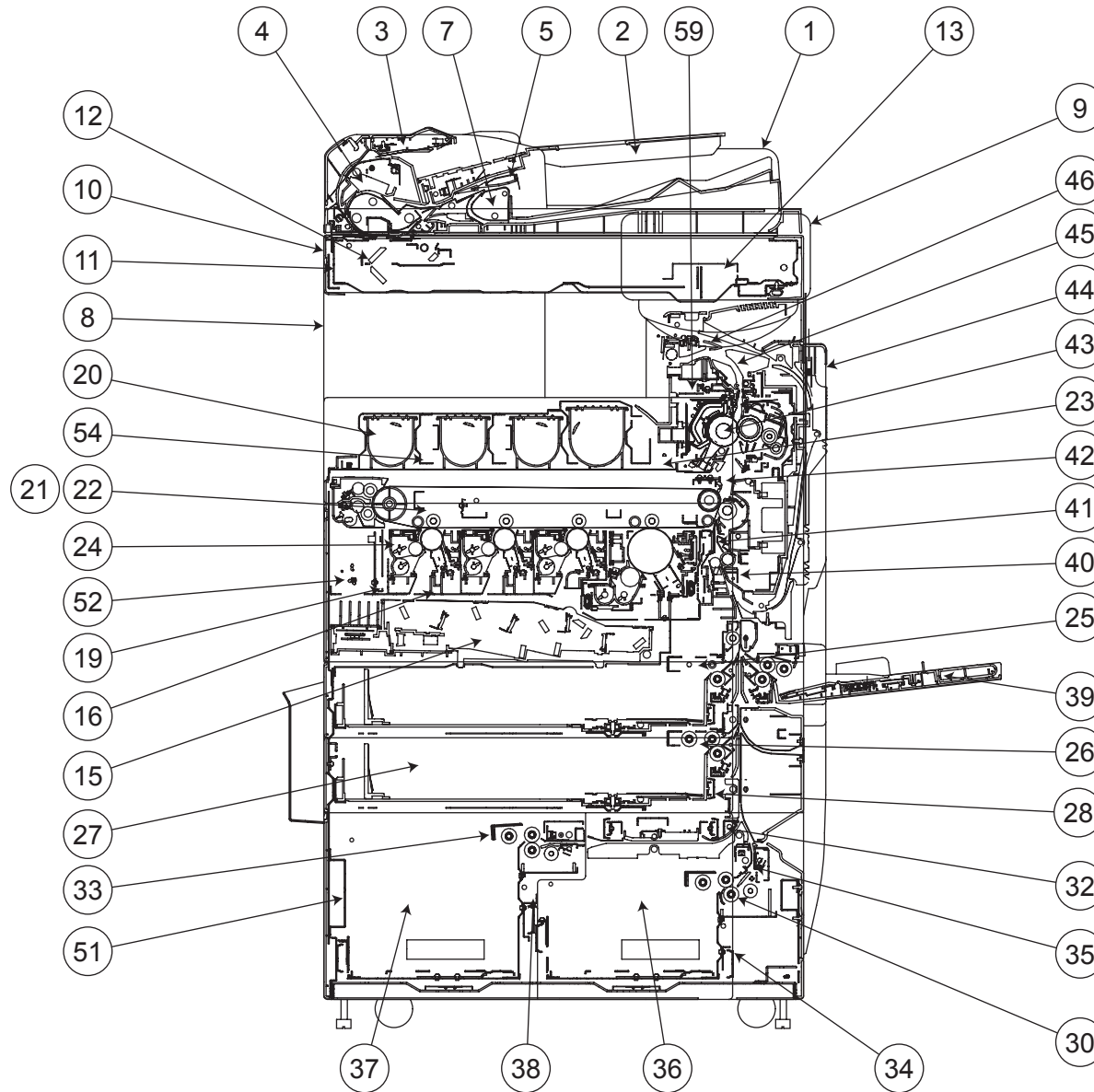

REAR SIDE

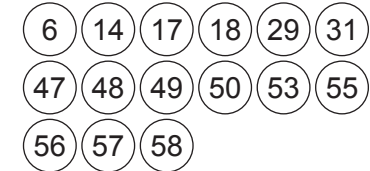

CONTENTS

No.	DESCRIPTION	名称	PAGE No.
1	ADF EXTERNAL PARTS	A D F 外装部	P1 P2
2	ADF PAPER FEED TRAY	A D F 給紙トレイ	P3
3	ADF PAPER FEED SECTION	A D F 給紙部	P4
4	ADF CONVEYANCE SECTION	A D F 搬送部	P5 P6 P7 P8
5	ADF SWITCH SECTION	A D F 切換部	P9
6	ADF DRIVE SECTION	A D F 駆動部	P10 P11
7	ADF PAPER EXIT SECTION	A D F 排紙部	P12
8	EXTERNAL PARTS	外装部	P13 P14 P15 P16
9	CONTROL PANEL	操作パネル	P17 P18
10	IR COVER	I R カバー	P19
11	IR FRAME	I R フレーム	P20
12	SCANNER SECTION	スキャナ	P21 P22
13	CCD UNIT/SCANNER DRIVE	C C D / スキャナ駆動	P23
14	IR BOARD SECTION	I R 基板	P24
15	PH UNIT	P / H	P25
16	TONER RAIL	トナーレール	P26
17	CONTACT SECTION	接点	P27
18	I/U LOCK LEVER	I / U ロックレバー	P28
19	OZONE DUCT	オゾン排気	P29
20	TONER SUPPLY SECTION	トナー補給	P30 P31
21	TRANSFER UNIT	転写ベルト	P32
22	TRANSFER RAIL SECTION	転写レール	P33
23	ERASE LAMP	イレーサランプ	P34
24	TONER COLLECT SECTION	トナー搬送	P35
25	1ST PAPER FEED	1 段目給紙	P36 P37
26	2ND PAPER FEED	2 段目給紙	P38 P39
27	CASSETTE ASSY	カセットトレイ	P40 P41
28	CASSETTE RAIL	カセットレール	P42
29	SIZE DETECTING SECTION	給紙サイズ検出	P43
30	1000-SHEET PAPER FEED SECTION	1 0 0 0 枚給紙	P44 P45
31	LCC DRIVE	L C C 駆動	P46
32	LEVEL CONVEYANCE SECTION	水平搬送	P47 P48
33	1500-SHEET PAPER FEED SECTION	1 5 0 0 枚給紙	P49 P50
34	LCC CASSETTE RAIL	L C C カセットレール	P51
35	LCC LENGTH CONVEYANCE SECTION	L C C 搬送部	P52
36	1000-SHEET TRAY	1 0 0 0 枚給紙トレイ	P53
37	1500-SHEET TRAY	1 5 0 0 枚給紙トレイ	P54
38	CASSETTE TRAY	L C C カセットトレイ	P55
39	MANUAL FEED TRAY UNIT	手差し給紙	P56 P57 P58 P59
40	PAPER EXIT CONVEYANCE SECTION	排紙搬送	P60 P61 P62

bizhub C552/bizhub C652

No.	DESCRIPTION	名称	PAGE No.
41	REGISTRATION SENSOR	用紙検出	P63
42	ROTATION DETECTING SENSOR	回転検出	P64
43	FUSING SECTION	定着	P65
44	ADU	A D U	P66 P67
45	PAPER EXIT SECTION	排紙	P68
46	REVERSAL UNIT	反転	P69 P70
47	MAIN DRIVE UNIT	メイン駆動	P71
48	FUSING DRIVE UNIT	定着駆動	P72
49	BOTTLE DRIVE SECTION	ボトル駆動	P73
50	EJECT DRIVE SECTION	排紙ベルト駆動	P74
51	MAIN FRAME	フレーム	P75
52	I/U FRAME SECTION	I / U フレーム	P76
53	REAR FAN SECTION	背面排気	P77 P78
54	DOOR SAFE SWITCH	ドア安全スイッチ	P79
55	HIGH VOLTAGE UNIT	高圧基板	P80
56	MAIN POWER SUPPLY UNIT	電源基板	P81
57	SHIELD BOX	シールドボックス	P82 P83 P84
58	REAR ELECTRICAL SECTION	背面電気部品	P85
59	IH POWER SUPPLY	電源基板	P86
60	WIRING	束線	P87 P88 P89 P90 P91 P92 P93
61	WIRING ACCESSORIES AND JIGS	配線部品・治具	P94 P95
62	ACCESSORY PARTS	同梱部品	P96

INDEX

Parts No.	Page No.
0910362001	66-13
0957149101	75-29
1033440203	4-13
1038400601	94-37
1050480501	94-38
1052430102	94-39
1053481201	95-1
1065308601	36-16
1065308601	38-23
1065308601	58-17
1065587202	95-2
1067250101	4-17
1067250101	6-3
1067250101	58-8
1067250101	66-27
1067250301	8-28
1079221901	76-3
1134304101	49-2
1134304101	56-11
1134304202	49-5
1134304202	56-3
1144520001	61-19
1151330001	42-4
1154467001	8-35
1164306501	71-7
1164350901	60-30
1164352702	60-6
1200164603	66-10
1200164603	70-20
1200164603	74-7
1200312109	8-20
1200312109	22-12
1200312109	72-10
1200320108	5-27
1500266013	46-43
15AG50280	44-38
26NA45440	53-20
26NA45440	54-19
4002145801	23-4
4002148002	21-12

Parts No.	Page No.
4002148101	21-11
4002258101	1-4
4002311002	43-15
4002313101	43-14
4002504202	63-27
4002730601	40-29
4004182902	28-1
4004182902	83-19
4004224802	72-37
4004231701	27-10
4004254701	46-23
4004254701	71-28
4004258201	72-6
4004351202	64-10
4004471002	61-18
4004472202	61-7
4004472301	61-14
4004533901	74-21
4004590301	69-24
4004590301	70-6
4004598701	68-37
4004685401	34-5
4004685401	82-9
4011301201	43-13
4011533901	30-26
4011585202	70-8
4025228301	83-3
4025228502	19-22
4025353401	62-6
4025355601	63-21
4025356801	60-26
4025357201	60-16
4025367402	63-11
4025367601	63-6
4025470902	61-13
4025471902	61-24
4025472001	61-26
4025472501	61-16
4025490701	61-4
4025490801	61-9

Parts No.	Page No.
4025490901	61-11
4025491001	61-5
4025593901	70-19
4025598401	69-25
4025598401	70-14
4030104002	13-10
4030300301	58-7
4030300801	36-13
4030300801	38-20
4030301612	36-8
4030301612	38-14
4030303901	37-15
4030303901	39-13
4030303901	59-17
4030304702	43-17
4030308104	43-2
4030308301	43-5
4030309101	43-7
4030309301	68-15
4030309301	69-7
4030309301	70-9
4030312201	36-4
4030312201	38-5
4030312201	48-14
4030312501	37-10
4030312501	39-10
4030312501	59-24
4030320601	40-27
4030321402	40-1
4030321501	40-2
4030322303	41-22
4030322402	43-4
4030322601	40-24
4030322812	41-16
4030382301	69-14
4036141001	22-4
4036141001	59-8
4036172001	23-14
4036224102	72-38
4036225801	72-36

Parts No.	Page No.
4036231101	27-7
4036231101	33-10
4036248501	29-18
4036248501	78-13
4036252401	72-22
4036254901	72-19
4036351701	71-5
4036355701	63-26
4036359002	62-12
4036359702	62-2
4036365901	56-34
4036365901	62-4
4036367301	63-9
4036367502	60-12
4036471201	61-15
4036473001	61-23
4036491101	61-12
4036534702	30-9
4036534702	31-9
4036534801	30-8
4036534801	31-8
4036534903	30-7
4036534903	31-7
4036578501	56-26
4036591301	68-36
4036596601	48-11
4036596601	52-3
4036596601	67-12
4036596601	68-3
4036596601	69-26
4036596601	82-18
4036606202	29-5
4037010401	43-8
4037077501	85-29
4037090101	35-10
4037090301	22-18
4037090301	23-12
4037090601	3-9
4037090601	10-1
4037090601	12-8

Parts No.	Page No.
4037090601	36-10
4037090601	38-13
4037090601	39-34
4037090601	43-3
4037090601	48-6
4037090601	52-17
4037090601	53-17
4037090601	54-18
4037090601	56-7
4037090601	57-25
4037223902	85-11
4037224701	83-1
4037320401	40-8
4037R70900	61-1
4038101401	13-31
4038228104	13-34
4038228203	13-32
4038229301	25-6
4038229401	25-2
4038229501	25-4
4038540701	73-9
4038541101	73-6
4038541202	73-10
4038541301	73-8
4038M60000	75-14
4040078001	96-13
4040309701	36-19
4040309701	38-24
4040309701	58-15
40AA88031	31-31
4120101402	13-3
4120101402	14-22
4128382301	40-9
4131253602	8-17
4131253602	10-2
4131253701	8-15
4131253701	9-5
4131253701	10-20
4131300301	36-6
4131300301	38-11

Parts No.	Page No.
4131300301	58-2
4131300301	59-15
4131300301	66-6
4131300301	67-17
4131353202	39-6
4131462304	56-36
4136675101	13-33
4138586601	62-14
4348304901	37-3
4348304901	39-4
4349131101	5-22
4425301301	36-12
4425301301	38-16
4425301301	58-13
4425301601	36-18
4425301601	38-25
4425301601	58-9
4469346501	3-10
4469346501	4-14
4475260302	13-5
4475260302	14-19
4497310603	66-2
4498382501	40-10
4498382601	40-11
4537331701	40-5
4556M10000	75-11
4556M10000	81-3
4581162501	20-2
4641341401	3-15
4641341501	3-18
4641341702	3-13
4641343601	3-17
4641350301	3-34
4641351401	4-35
4643300701	4-4
4643321501	9-4
4643460501	63-18
4657371301	66-16
4657373401	67-4
4657373501	66-25

Parts No.	Page No.
4657373501	67-8
4657374301	67-30
4658301201	40-3
4658351602	9-25
4658351602	10-14
540047200	55-7
55VA15541	47-13
55VA40610	55-6
55VA40930	53-2
55VA40930	54-1
55VA42120	44-23
55VA42120	46-13
55VA42120	49-26
56AA17080	52-14
56AA17330	52-13
56AA40380	44-31
56AA40380	49-32
56AA40430	45-5
56AA40430	50-5
56AA40440	50-7
56AA40450	45-26
56AA40450	50-30
56AA40490	13-8
56AA40490	14-21
56AA40490	36-7
56AA40490	37-16
56AA40490	38-12
56AA40490	39-16
56AA40490	44-10
56AA40490	45-15
56AA40490	46-6
56AA40490	48-5
56AA40490	49-10
56AA40490	50-17
56AA40490	58-6
56AA40490	59-16
56AA40510	45-25
56AA40510	50-29
56AA40540	45-20
56AA41711	41-11

Parts No.	Page No.
56AA41711	48-28
56AA41711	51-13
56AA75050	45-27
56AA75050	50-26
56AA77990	53-11
56AA77990	54-11
56AA82012	44-22
56AA82012	49-27
56AA83061D	51-2
56AA84520	85-16
56AE84520	85-16
56AF84521	85-16
56QA11230	41-14
56QA11230	51-12
56QA15190	46-28
56QA40240D	45-23
56QA40240D	50-28
56QA57110	48-18
56QA57170	48-8
56QA57210	48-33
56QA57240	48-7
56QA58041D	53-14
56QA58041D	54-14
56QA58050D	55-9
56QA58060D	55-5
56QA58070D	55-13
56QA58110	53-4
56QA58120	53-27
56QA58150	55-15
56QA58420	55-1
56QA58450	55-8
56QA58470D	53-15
56QA58490D	55-14
56QA59060D	55-17
56QA59110	54-4
56QA59120	54-26
56QA59150D	55-18
56QE88261	85-18
57AA17010	55-4
57AA82030	36-24

Parts No.	Page No.
57AA82030	38-31
57AA97870	55-12
65AA32501	30-5
65AA32501	31-4
65AA32501	35-20
9313100072	29-17
9313100072	62-21
9313100072	77-3
9313100072	78-11
9313110033	76-11
9313150021	24-14
9314130021	73-12
9314230021	71-17
9326111051	25-23
9326181051	11-21
9326191031	83-22
9326282011	13-11
9326290006	30-2
9334261012	20-4
9334261012	79-3
9334271011	30-27
9335140061	20-8
9335140071	6-22
9335140081	23-17
9335140081	23-18
9335191052	9-22
9335191092	2-18
9381430031	96-13
9381430041	96-13
9384160011	94-36
9454407602	62-25
9454407602	63-25
9J03M10000	82-19
9J03N30000	96-13
9J06162001	21-22
9J06163500	20-7
9J06210100	72-3
9J06730101	85-9
9J06M10000	68-4
9J06M10300	43-16

Parts No.	Page No.
9J06M60100	72-39
9J06M60100	79-5
9J06PJG000	95-7
9J06PJG100	95-8
9J07010201	5-1
9J07130000	2-24
9J07160200	2-4
9J07160302	7-2
9J07160500	9-15
9J07160600	6-20
9J07200702	2-22
9J07200801	2-23
9J07200903	1-2
9J07201002	11-12
9J07201102	11-9
9J07201403	1-6
9J07210402	2-9
9J07210501	2-6
9J07210802	20-21
9J07210901	1-11
9J07211301	2-7
9J07300801	5-11
9J07301601	4-8
9J07301702	4-5
9J07301902	4-7
9J07302001	4-6
9J07303101	10-13
9J07303201	10-10
9J07303301	3-8
9J07303602	3-12
9J07303701	3-14
9J07303801	10-9
9J07310313	3-30
9J07310401	3-21
9J07310502	3-24
9J07310604	3-19
9J07320601	3-16
9J07330102	4-31
9J07330201	4-16
9J07330301	4-30

Parts No.	Page No.
9J07330801	4-32
9J07331801	4-10
9J07331901	4-36
9J07332102	4-23
9J07340401	6-7
9J07340501	6-8
9J07340801	6-9
9J07341102	5-5
9J07400301	9-23
9J07400401	7-8
9J07400501	7-9
9J07400601	7-19
9J07400803	6-18
9J07400902	6-17
9J07401201	6-21
9J07401401	6-15
9J07401601	6-12
9J07401701	6-13
9J07410701	7-6
9J07411601	7-17
9J07420203	12-18
9J07420205	12-18
9J07420301	12-17
9J07420402	12-15
9J07420502	12-22
9J07420602	12-16
9J07420801	12-19
9J07420901	12-21
9J07430201	8-2
9J07430301	8-31
9J07430401	8-21
9J07430501	8-26
9J07430601	8-33
9J07430701	8-32
9J07430801	8-19
9J07430901	10-15
9J07431101	10-16
9J07431201	8-34
9J07431401	8-22
9J07431502	8-30

Parts No.	Page No.
9J07431601	8-27
9J07441001	8-6
9J07441101	8-4
9J07441201	8-3
9J07441301	8-40
9J07441502	8-7
9J07441701	8-5
9J07442001	12-20
9J07442702	8-36
9J07443001	8-13
9J07443501	8-9
9J07443601	8-39
9J07443801	5-12
9J07444101	8-24
9J07444301	8-23
9J07450202	8-1
9J07450501	8-8
9J07460101	9-3
9J07460202	9-12
9J07460302	9-26
9J07460401	9-36
9J07460501	9-27
9J07460701	9-34
9J07460802	9-30
9J07470101	8-14
9J07470301	9-13
9J07470701	9-21
9J07470801	9-20
9J07470901	9-19
9J07471201	9-14
9J07480101	2-17
9J07480201	2-15
9J07480801	2-11
9J07480801	5-4
9J07490401	12-1
9J07491101	12-2
9J07491201	12-5
9J07492102	12-3
9J07492302	1-8
9J07492402	1-7

Parts No.	Page No.
9J07500201	4-29
9J07500201	10-19
9J07500901	8-37
9J07501201	10-22
9J07501901	10-21
9J07502001	10-18
9J07510601	11-14
9J07560000	3-22
9J07680701	3-27
9J07810000	9-24
9J07810300	7-20
9J07810300	9-17
9J07890000	12-6
9J07940100	3-36
9J07940400	7-3
9J07940500	2-16
9J07M10300	1-3
9J07M50000	3-6
9J07R70900	7-10
9J07R71000	4-9
9J08210401	6-16
9J08210401	12-7
A00H143300	85-13
A00HM60000	85-14
A00HN10K00	85-12
A00HN10K12	85-12
A00J101400	75-17
A00J101603	75-26
A00J102101	25-15
A00J102301	25-14
A00J102402	75-5
A00J102500	34-15
A00J102700	75-33
A00J104400	75-21
A00J104700	34-9
A00J105400	75-23
A00J105601	25-9
A00J105700	25-11
A00J106202	96-12
A00J106400	75-20

Parts No.	Page No.
A00J106500	75-9
A00J107001	34-14
A00J107100	34-23
A00J107401	34-18
A00J109800	96-14
A00J110800	27-17
A00J110900	27-18
A00J112200	27-19
A00J112800	27-15
A00J113401	29-8
A00J113500	29-24
A00J113800	29-10
A00J114300	29-4
A00J114401	29-3
A00J114502	29-25
A00J114603	29-26
A00J114701	29-9
A00J114801	29-23
A00J114901	29-1
A00J115900	27-16
A00J116100	29-12
A00J116201	29-11
A00J116301	29-15
A00J116400	29-14
A00J116511	29-20
A00J117000	29-22
A00J118000	27-27
A00J118100	27-30
A00J118200	27-26
A00J118300	27-29
A00J118400	27-28
A00J118500	27-31
A00J119500	29-7
A00J119600	29-6
A00J120100	28-8
A00J120201	28-5
A00J120300	28-6
A00J120500	28-12
A00J120600	28-14
A00J120900	28-4

Parts No.	Page No.
A00J121000	28-2
A00J121200	26-13
A00J121200	28-13
A00J121400	28-3
A00J121500	28-7
A00J121600	76-5
A00J121700	76-2
A00J123200	76-16
A00J123300	76-15
A00J123400	76-14
A00J132102	80-1
A00J132500	86-6
A00J132600	80-3
A00J132700	80-10
A00J133101	82-8
A00J133200	43-10
A00J133500	82-10
A00J134000	80-11
A00J134500	75-15
A00J134600	79-6
A00J134702	85-7
A00J135100	80-9
A00J135201	79-8
A00J135500	80-7
A00J135800	79-4
A00J135900	25-13
A00J136302	85-27
A00J136400	85-6
A00J136500	79-7
A00J136700	83-12
A00J136911	81-2
A00J137105	34-22
A00J137500	25-20
A00J137600	46-35
A00J137701	75-12
A00J137800	80-5
A00J137900	85-25
A00J138000	72-40
A00J138700	83-9
A00J138900	85-10

Parts No.	Page No.	Parts No.	Page No.	Parts No.	Page No.	Parts No.	Page No.	Parts No.	Page No.
A00J139000	85-2	A00J161102	14-5	A00J192800	18-25	A00J265400	21-24	A00J361000	35-38
A00J139100	85-3	A00J161400	15-9	A00J192900	18-3	A00J265500	21-23	A00J361101	35-6
A00J139400	82-6	A00J161804	16-8	A00J211200	9-10	A00J265800	21-21	A00J361200	35-7
A00J140401	85-8	A00J162802	15-3	A00J211300	82-2	A00J273103	21-14	A00J361700	35-8
A00J140501	85-15	A00J162901	15-5	A00J220001	71-27	A00J273701	21-13	A00J361800	35-34
A00J140600	82-7	A00J163401	13-40	A00J220102	71-8	A00J273701	21-13	A00J361900	35-21
A00J140800	85-17	A00J163503	13-1	A00J220400	71-29	A00J273801	21-15	A00J362400	35-26
A00J140900	80-4	A00J163601	13-4	A00J220600	71-4	A00J273801	21-15	A00J362500	35-25
A00J141000	82-3	A00J164201	15-4	A00J225000	71-23	A00J273900	21-10	A00J362600	35-31
A00J141200	81-5	A00J164501	14-8	A00J225100	71-20	A00J274000	21-17	A00J362700	35-22
A00J142800	79-9	A00J164600	75-24	A00J230000	72-9	A00J274100	21-18	A00J362800	35-32
A00J142900	73-19	A00J164701	13-20	A00J230100	72-14	A00J274201	21-9	A00J363000	35-23
A00J143000	81-4	A00J164903	14-15	A00J230200	72-27	A00J274300	21-5	A00J365001	35-2
A00J143500	81-7	A00J165000	14-14	A00J230300	72-8	A00J274401	21-6	A00J365402	35-39
A00J145000	34-10	A00J165103	13-37	A00J230400	72-24	A00J275100	23-19	A00J400101	31-6
A00J145101	34-11	A00J166001	13-6	A00J230500	72-18	A00J275200	23-9	A00J400113	31-6
A00J145200	34-13	A00J166101	96-2	A00J230600	72-7	A00J275300	23-8	A00J400300	31-23
A00J150600	77-6	A00J166200	96-1	A00J230700	72-11	A00J275400	23-10	A00J400401	30-32
A00J151002	77-19	A00J166300	13-42	A00J230711	72-11	A00J275800	23-23	A00J400401	31-25
A00J152700	78-7	A00J166400	13-41	A00J230800	72-17	A00J275901	23-22	A00J400500	30-16
A00J154600	78-10	A00J166700	20-18	A00J231000	72-23	A00J276000	23-20	A00J400500	31-20
A00J154801	78-14	A00J167104	19-9	A00J231200	72-16	A00J276100	23-15	A00J400600	31-2
A00J155300	76-7	A00J167800	19-20	A00J231500	72-20	A00J276300	23-21	A00J400611	31-2
A00J156102	82-20	A00J167812	19-20	A00J231801	72-12	A00J276800	23-24	A00J400900	30-35
A00J157100	77-9	A00J168102	14-2	A00J231812	72-12	A00J280101	23-11	A00J400900	31-29
A00J157200	77-7	A00J168202	19-12	A00J232011	72-25	A00J280200	23-13	A00J401200	30-30
A00J157301	77-10	A00J168301	14-1	A00J232100	72-15	A00J281200	24-6	A00J401200	31-24
A00J157401	77-11	A00J168400	14-6	A00J232111	72-15	A00J288203	22-19	A00J401401	30-28
A00J157501	77-12	A00J168503	19-13	A00J232200	72-26	A00J288400	22-13	A00J401401	31-22
A00J157600	77-15	A00J168600	14-9	A00J232400	72-13	A00J288600	22-11	A00J401600	30-17
A00J157901	77-14	A00J168700	14-10	A00J235003	72-34	A00J288700	22-15	A00J401600	31-19
A00J160100	13-39	A00J168801	14-3	A00J235200	72-33	A00J288800	22-10	A00J401700	30-12
A00J160201	13-7	A00J168902	19-11	A00J235300	72-30	A00J290300	22-6	A00J401700	31-12
A00J160403	13-2	A00J169100	19-2	A00J235400	72-28	A00J290500	23-25	A00J401800	30-19
A00J160501	15-10	A00J169200	19-7	A00J235800	72-21	A00J290600	22-9	A00J401800	31-13
A00J160605	15-7	A00J169901	96-6	A00J262901	20-14	A00J290700	22-3	A00J401900	30-18
A00J160702	41-4	A00J191700	18-21	A00J263001	20-15	A00J290800	22-7	A00J401900	31-17
A00J160801	14-4	A00J191800	18-18	A00J265100	21-16	A00J290900	22-8	A00J402200	31-18
A00J160901	14-16	A00J191900	18-5	A00J265200	21-20	A00J291100	22-5	A00J402300	31-5
A00J161001	14-13	A00J192601	18-17	A00J265300	21-19	A00J360800	35-9	A00J402601	73-3

Parts No.	Page No.	Parts No.	Page No.	Parts No.	Page No.	Parts No.	Page No.	Parts No.	Page No.
A00J402700	73-15	A00J524001	33-21	A00J564600	37-14	A00J574400	39-33	A00J591002	59-19
A00J402711	73-15	A00J524101	33-39	A00J564600	39-15	A00J574500	38-6	A00J591014	59-19
A00J402801	73-11	A00J524201	33-36	A00J564700	37-17	A00J574600	38-2	A00J591100	59-20
A00J402900	73-4	A00J524300	33-34	A00J564700	39-17	A00J574611	38-2	A00J591201	59-13
A00J403000	73-2	A00J524402	33-9	A00J564800	39-36	A00J574800	37-18	A00J591205	59-13
A00J403100	73-1	A00J560100	36-14	A00J565300	37-23	A00J574800	39-18	A00J591300	59-25
A00J403402	79-1	A00J560100	38-21	A00J565300	39-29	A00J575302	43-9	A00J591700	58-27
A00J403700	73-14	A00J560302	36-15	A00J565400	37-22	A00J585100	57-24	A00J591800	59-5
A00J403800	73-13	A00J560302	38-22	A00J565500	37-29	A00J585300	56-5	A00J592001	59-18
A00J404000	73-5	A00J560400	36-5	A00J565500	39-31	A00J585401	57-13	A00J592201	58-26
A00J404102	73-7	A00J560400	38-30	A00J565600	39-30	A00J585500	57-12	A00J592502	56-28
A00J404601	13-35	A00J560502	37-7	A00J566000	36-1	A00J585601	57-14	A00J592600	58-25
A00J404700	13-36	A00J560502	39-7	A00J566300	36-26	A00J585700	57-21	A00J592800	58-28
A00J405200	30-23	A00J561000	39-8	A00J566500	36-23	A00J585800	59-26	A00J593000	58-29
A00J405200	31-33	A00J561200	37-12	A00J566500	38-29	A00J586000	58-21	A00J593101	59-27
A00J405400	31-10	A00J561200	39-12	A00J566600	38-3	A00J586100	58-20	A00J593300	59-28
A00J405500	31-30	A00J561300	37-11	A00J566801	36-22	A00J586201	58-5	A00J593400	59-3
A00J405600	31-28	A00J561300	39-11	A00J566801	38-28	A00J586300	59-37	A00J593500	57-3
A00J406600	31-32	A00J561900	37-1	A00J566900	36-2	A00J586400	57-2	A00J593600	56-19
A00J406801	31-26	A00J562200	36-31	A00J567211	37-21	A00J586600	57-26	A00J593700	56-20
A00J406901	31-27	A00J562300	36-28	A00J567311	36-21	A00J586700	57-19	A00J593800	56-21
A00J407300	30-25	A00J562400	36-25	A00J567311	38-27	A00J586800	75-34	A00J593900	57-4
A00J407300	31-21	A00J562513	36-32	A00J571701	38-1	A00J586900	56-23	A00J594002	56-22
A00J407400	13-25	A00J562800	36-27	A00J571712	38-1	A00J587000	58-19	A00J594013	56-22
A00J407500	13-23	A00J563301	37-28	A00J572200	39-5	A00J587200	56-38	A00J594024	56-22
A00J520102	33-18	A00J563400	37-31	A00J572200	52-5	A00J587300	59-14	A00J594035	56-22
A00J520203	33-28	A00J563500	36-11	A00J572300	38-15	A00J587600	59-7	A00J594101	56-35
A00J520300	33-11	A00J563500	38-17	A00J572600	39-28	A00J587702	59-12	A00J594112	56-35
A00J520400	33-26	A00J563500	44-14	A00J572700	39-1	A00J587901	59-29	A00J594200	56-1
A00J520500	33-35	A00J563500	49-15	A00J573601	38-32	A00J588200	57-17	A00J594300	56-12
A00J520600	33-27	A00J563600	4-34	A00J573701	38-4	A00J588300	57-16	A00J594401	56-39
A00J520800	33-30	A00J563600	36-9	A00J573712	38-4	A00J588601	57-29	A00J594501	56-37
A00J520900	33-31	A00J563600	38-18	A00J573801	38-35	A00J588800	57-7	A00J594603	56-30
A00J521601	33-19	A00J563600	44-13	A00J573900	38-34	A00J589100	59-11	A00J594701	57-18
A00J521701	33-25	A00J563600	45-16	A00J574100	38-7	A00J590201	57-27	A00J594800	57-8
A00J522600	33-13	A00J563600	49-16	A00J574201	38-9	A00J590300	58-14	A00J594900	57-11
A00J522700	33-12	A00J563600	50-18	A00J574201	39-35	A00J590400	58-16	A00J595000	58-1
A00J523201	33-5	A00J563600	58-11	A00J574301	37-9	A00J590500	58-3	A00J595100	56-32
A00J523312	33-1	A00J564000	36-17	A00J574301	39-9	A00J590700	58-18	A00J595200	75-4
A00J523901	33-23	A00J564000	38-19	A00J574400	37-30	A00J590901	59-21	A00J595600	58-10

Parts No.	Page No.	Parts No.	Page No.	Parts No.	Page No.	Parts No.	Page No.	Parts No.	Page No.
A00J595702	59-34	A00J600600	49-14	A00J604701	45-31	A00J609000	52-18	A00J614002	48-1
A00J595800	58-24	A00J600701	44-39	A00J604701	50-9	A00J609100	52-6	A00J614101	48-32
A00J596000	58-30	A00J600800	44-37	A00J604800	45-6	A00J609201	52-23	A00J614200	48-10
A00J596300	59-36	A00J600900	45-29	A00J604800	50-11	A00J609300	52-19	A00J614300	48-4
A00J596602	57-15	A00J600900	50-31	A00J605001	44-9	A00J609400	52-1	A00J614400	48-35
A00J596700	58-23	A00J601000	50-3	A00J605100	45-3	A00J609501	52-4	A00J614501	48-2
A00J596900	56-16	A00J601111	49-4	A00J605100	50-10	A00J609800	52-21	A00J614600	48-34
A00J597000	56-33	A00J601201	44-2	A00J605200	45-4	A00J610200	46-15	A00J614700	48-3
A00J597100	56-15	A00J601300	45-7	A00J605200	50-12	A00J610300	46-21	A00J614800	48-9
A00J597201	56-14	A00J601402	45-22	A00J605300	44-24	A00J610600	46-17	A00J615000	53-21
A00J597300	56-27	A00J601402	50-1	A00J605400	44-25	A00J610801	46-20	A00J615000	54-20
A00J597511	59-22	A00J601501	45-9	A00J605511	44-4	A00J610812	46-20	A00J615101	53-6
A00J597600	56-25	A00J601501	50-24	A00J605600	45-30	A00J611000	46-33	A00J615500	53-26
A00J597700	56-8	A00J601600	45-21	A00J605700	50-2	A00J611100	46-34	A00J615500	54-25
A00J597800	56-9	A00J601600	50-23	A00J606001	47-8	A00J611200	46-30	A00J615800	49-7
A00J597900	56-6	A00J601700	45-11	A00J606100	48-17	A00J611300	46-2	A00J615901	44-40
A00J597911	56-6	A00J601700	50-13	A00J606400	48-12	A00J611500	46-18	A00J616200	46-10
A00J598002	59-1	A00J602401	49-19	A00J606500	48-13	A00J611600	46-16	A00J616300	46-11
A00J598101	57-1	A00J602700	44-18	A00J606600	48-15	A00J611700	46-24	A00J616400	46-37
A00J598200	57-6	A00J602700	49-22	A00J606700	48-21	A00J611711	46-24	A00J616500	46-38
A00J598401	57-10	A00J603000	44-20	A00J606802	48-19	A00J611800	46-32	A00J616601	46-39
A00J598600	59-32	A00J603000	49-18	A00J606900	48-20	A00J611900	46-29	A00J616800	46-40
A00J598701	37-32	A00J603102	44-28	A00J607001	47-7	A00J612000	46-42	A00J616900	46-3
A00J598800	57-23	A00J603102	49-30	A00J607100	47-3	A00J612100	46-5	A00J617000	52-24
A00J599000	56-10	A00J603201	44-8	A00J607301	48-23	A00J612200	46-22	A00J617600	51-11
A00J599100	56-4	A00J603300	44-7	A00J607401	47-5	A00J612500	46-14	A00J617700	46-7
A00J599200	57-9	A00J603400	45-28	A00J607500	47-6	A00J612600	46-19	A00J617800	9-8
A00J599300	56-31	A00J603400	50-25	A00J607600	48-30	A00J612800	46-25	A00J617800	44-5
A00J599500	57-22	A00J603500	49-25	A00J607700	48-31	A00J613000	46-41	A00J617800	49-12
A00J599700	57-28	A00J603600	45-24	A00J607800	47-4	A00J613103	55-11	A00J617900	44-27
A00J599800	57-20	A00J603700	49-13	A00J608000	51-8	A00J613200	53-22	A00J617900	49-28
A00J600104	49-23	A00J603713	49-13	A00J608100	51-7	A00J613200	54-22	A00J617900	52-7
A00J600115	49-23	A00J603800	49-1	A00J608200	51-10	A00J613300	53-16	A00J618002	49-36
A00J600204	44-19	A00J603900	49-9	A00J608300	51-16	A00J613300	54-15	A00J618101	44-1
A00J600313	44-6	A00J604002	49-6	A00J608400	51-5	A00J613401	51-4	A00J618300	44-29
A00J600400	44-33	A00J604101	50-27	A00J608500	51-9	A00J613500	53-1	A00J618300	49-29
A00J600400	49-33	A00J604200	44-34	A00J608600	51-6	A00J613500	54-2	A00J618400	42-3
A00J600500	44-36	A00J604200	49-17	A00J608700	52-8	A00J613700	53-9	A00J618400	47-2
A00J600500	49-35	A00J604301	44-15	A00J608800	52-9	A00J613700	54-9	A00J618400	51-3
A00J600600	44-12	A00J604401	44-41	A00J608900	52-15	A00J613900	55-19	A00J618500	45-14

Parts No.	Page No.	Parts No.	Page No.	Parts No.	Page No.	Parts No.	Page No.	Parts No.	Page No.
A00J618500	50-16	A00J623300	48-26	A00J663100	54-17	A00J705200	62-9	A00J711700	60-11
A00J618601	45-10	A00J623300	51-15	A00J663200	44-11	A00J705600	62-33	A00J731601	64-1
A00J618700	45-1	A00J623400	40-25	A00J663200	45-8	A00J705700	62-7	A00J731612	64-1
A00J618800	50-8	A00J623400	53-3	A00J663200	49-11	A00J705800	62-8	A00J732302	64-3
A00J618911	53-10	A00J623400	54-3	A00J663200	50-6	A00J705900	62-38	A00J732400	64-5
A00J618911	54-10	A00J623500	40-19	A00J663200	53-8	A00J706000	62-19	A00J732502	64-4
A00J619011	53-13	A00J623600	40-6	A00J663200	54-8	A00J706100	63-17	A00J732600	64-2
A00J619011	54-13	A00J630102	42-6	A00J700100	60-28	A00J706200	62-10	A00J760301	65-5
A00J619101	49-3	A00J630500	41-18	A00J700201	60-29	A00J706300	62-16	A00J760401	65-6
A00J619300	53-24	A00J630800	42-8	A00J700301	60-35	A00J706400	62-22	A00J810113	66-23
A00J619400	44-30	A00J631002	41-19	A00J700501	60-32	A00J706500	62-11	A00J810124	66-23
A00J619400	49-31	A00J631100	41-17	A00J700600	60-14	A00J706600	62-35	A00J810201	67-1
A00J619500	45-17	A00J631204	42-1	A00J700900	46-12	A00J706700	62-20	A00J810302	66-1
A00J619500	50-19	A00J631204	47-1	A00J700900	60-36	A00J706800	62-5	A00J810400	66-4
A00J619600	45-13	A00J631301	41-3	A00J701000	60-17	A00J706900	60-33	A00J810504	66-36
A00J619600	50-15	A00J631402	41-1	A00J701200	60-27	A00J707102	64-11	A00J810601	67-25
A00J619611	45-13	A00J631500	41-21	A00J701500	60-1	A00J707200	63-16	A00J810713	67-9
A00J619611	50-15	A00J631600	42-2	A00J701600	60-25	A00J707300	62-37	A00J810800	66-26
A00J619700	45-19	A00J631700	42-7	A00J701701	60-4	A00J707501	64-12	A00J811000	66-19
A00J619700	50-21	A00J631800	42-5	A00J701800	60-3	A00J707801	60-21	A00J811100	67-21
A00J619800	45-18	A00J631900	41-20	A00J701900	60-19	A00J708000	62-34	A00J811200	66-31
A00J619800	50-20	A00J660100	47-12	A00J702000	60-38	A00J708100	62-26	A00J811600	66-33
A00J619901	51-1	A00J660200	48-22	A00J702101	63-8	A00J708300	62-28	A00J811800	66-24
A00J621102	40-7	A00J660300	53-28	A00J702400	60-5	A00J708400	62-27	A00J811900	67-7
A00J621202	40-28	A00J660300	54-27	A00J702500	63-23	A00J708700	62-30	A00J812000	67-6
A00J621203	40-28	A00J660500	54-21	A00J702600	63-12	A00J708900	62-29	A00J812100	66-30
A00J621301	41-2	A00J660600	53-18	A00J702700	60-15	A00J709000	64-13	A00J812200	66-15
A00J621400	41-5	A00J660600	54-16	A00J702811	63-22	A00J709100	60-2	A00J812300	66-14
A00J621601	40-26	A00J660700	44-26	A00J702901	63-3	A00J709300	62-36	A00J812400	66-12
A00J621901	40-15	A00J660700	49-38	A00J703001	60-34	A00J709400	62-13	A00J812600	67-31
A00J621902	40-15	A00J660700	52-25	A00J703600	63-4	A00J709500	62-17	A00J813000	66-9
A00J622003	40-16	A00J660800	44-42	A00J703700	63-20	A00J710200	61-2	A00J813200	67-3
A00J622004	40-16	A00J660800	49-39	A00J703800	63-24	A00J710400	61-27	A00J813300	67-20
A00J622200	40-21	A00J660900	44-44	A00J704100	63-1	A00J710700	61-21	A00J813600	66-11
A00J622300	41-12	A00J662700	53-12	A00J704200	60-24	A00J710800	61-8	A00J813800	67-18
A00J622600	41-13	A00J662700	54-12	A00J704400	63-19	A00J711101	63-2	A00J813900	67-19
A00J622600	48-25	A00J663000	41-9	A00J704500	63-7	A00J711301	60-9	A00J814101	66-20
A00J622900	41-15	A00J663000	48-27	A00J704600	60-23	A00J711400	61-17	A00J814101	67-10
A00J623001	96-18	A00J663000	51-14	A00J704700	60-20	A00J711500	60-10	A00J814411	66-21
A00J623300	41-10	A00J663100	53-19	A00J705114	62-1	A00J711601	63-10	A00J814411	67-11

Parts No.	Page No.	Parts No.	Page No.	Parts No.	Page No.	Parts No.	Page No.	Parts No.	Page No.
A00J814500	66-22	A00J894400	74-19	A00J940303	13-19	A00JM12100	35-29	A00JN13F00	33-33
A00J814500	67-13	A00J894500	74-20	A00J940400	13-30	A00JM12B01	22-16	A00JN30100	85-29
A00J814600	66-3	A00J894600	74-14	A00J940500	13-29	A00JM14100	86-7	A00JN30200	85-30
A00J814700	66-35	A00J894800	74-18	A00J940600	13-27	A00JM20000	46-4	A00JP72400	64-19
A00J815101	66-28	A00J895000	74-2	A00J940700	13-24	A00JM30301	34-12	A00JR70700	22-14
A00J815200	66-32	A00J895100	69-6	A00J941201	26-5	A00JM41000	24-2	A00JR71211	73-18
A00J815300	67-27	A00J895200	74-5	A00J941201	76-4	A00JM60300	85-5	A00JR71222	73-18
A00J815400	67-16	A00J895300	74-16	A00J941400	62-15	A00JN10701	85-12	A00JR71311	73-17
A00J815711	62-40	A00J895700	74-9	A00J941600	55-16	A00JN10713	85-12	A00JR72800	96-7
A00J815801	66-37	A00J895800	74-8	A00J941700	55-2	A00JN10D00	14-11	A00JR72900	96-11
A00J816100	67-26	A00J896000	74-3	A00J941800	47-11	A00JN10F01	39-25	A00JR73100	29-21
A00J816200	67-14	A00J896100	68-33	A00J941900	48-29	A00JN10M00	33-38	A00JR73400	27-36
A00J816300	67-2	A00J896300	68-31	A00J942102	41-6	A00JN10N00	85-32	A00JR73700	34-25
A00J816400	66-34	A00J896400	70-11	A00J942202	41-7	A00JN10X00	52-11	A00JR73800	27-38
A00J890400	70-7	A00J896412	70-11	A00J942302	41-8	A00JN11001	61-28	A00JR73900	27-39
A00J890411	70-7	A00J896500	69-17	A00J942401	40-12	A00JN11101	62-3	A00JR74300	41-24
A00J891100	69-3	A00J896801	69-9	A00J942500	56-2	A00JN11300	67-28	A00JR74400	31-3
A00J891200	69-18	A00J897000	68-23	A00J942601	56-24	A00JN11402	59-30	A00JR7A100	30-22
A00J891801	68-1	A00J897100	68-22	A00J942700	56-41	A00JN11501	56-18	A00JR7A100	31-16
A00J892001	68-27	A00J897200	74-15	A00J942801	56-40	A00JN11601	43-12	A00JR7A200	33-2
A00J892101	68-6	A00J897700	74-11	A00J942901	56-40	A00JN11702	43-12	A00JR7A300	33-4
A00J892202	68-7	A00J897800	68-30	A00J943000	96-16	A00JN11803	37-8	A00JR7A500	33-20
A00J892300	68-9	A00J897900	68-25	A00J943100	96-16	A00JN11902	39-3	A00JR7A600	33-22
A00J892400	68-29	A00J898001	69-10	A00J943200	96-15	A00JN11A00	54-23	A00JR7A700	33-24
A00J892600	68-26	A00J898101	69-11	A00J945000	16-10	A00JN11B01	53-23	A00JR7AA00	36-29
A00J892700	68-11	A00J898200	69-19	A00J945400	16-6	A00JN11C01	52-22	A00JR7AB00	36-33
A00J892712	68-11	A00J898400	68-13	A00J945500	13-9	A00JN11D01	49-37	A00JR7AE00	39-32
A00J893100	68-10	A00J898500	70-18	A00J945700	16-9	A00JN11E01	44-32	A00JR7AF00	46-9
A00J893201	70-15	A00J898900	68-2	A00J945800	16-7	A00JN11F01	48-36	A00JR7AJ00	46-36
A00J893300	70-17	A00J899101	69-12	A00J955001	96-10	A00JN11N01	55-3	A00JR7AK00	50-4
A00J893311	70-17	A00J899200	70-10	A00J955100	96-8	A00JN12100	31-11	A00JR7AK11	50-4
A00J893402	70-12	A00J899301	70-13	A00JH00400	85-22	A00JN12201	63-15	A00JR7AM00	52-10
A00J893413	70-12	A00J899400	74-12	A00JH00D00	14-7	A00JN13000	27-24	A00JR7AN00	55-10
A00J893501	70-1	A00J899500	70-4	A00JH00E00	19-14	A00JN13100	27-25	A00JR7AP00	57-5
A00J893512	70-1	A00J899600	68-12	A00JM11000	71-26	A00JN13200	27-1	A00JR7AQ11	58-22
A00J893601	70-16	A00J899700	68-16	A00JM11300	71-30	A00JN13600	27-13	A00JR7AR00	59-4
A00J893800	69-15	A00J899711	68-16	A00JM11401	71-16	A00JN13700	27-2	A00JR7AS11	59-38
A00J894000	68-17	A00J940100	19-8	A00JM11501	71-18	A00JN13C00	33-6	A00JR7AT00	60-31
A00J894200	68-24	A00J940100	96-17	A00JM12100	30-21	A00JN13D00	33-7	A00JR7AU11	61-10
A00J894300	74-6	A00J940200	19-8	A00JM12100	31-15	A00JN13E00	33-32	A00JR7AV00	66-7

Parts No.	Page No.	Parts No.	Page No.	Parts No.	Page No.	Parts No.	Page No.	Parts No.	Page No.
A00JR7AW00	66-17	A01H565400	6-10	A07H570200	4-25	A0HT221200	9-32	A0HT811500	5-28
A00JR7AX11	66-18	A01H565500	6-6	A07H570300	4-37	A0HT221300	9-33	A0HT811700	5-18
A00JR7AY00	66-29	A01H700101	7-1	A07H570400	4-21	A0HT221400	9-6	A0HT890000	12-4
A00JR7B000	67-22	A01H700300	2-20	A07H570500	4-18	A0HT221500	11-3	A0HT890101	5-9
A00JR7B100	67-29	A01H700400	5-2	A07H570600	4-20	A0HT260400	8-12	A0HT890201	9-1
A00JR7B200	68-34	A01H700500	8-38	A07H570700	4-12	A0HT260500	8-10	A0HT890400	5-10
A00JR7B500	69-21	A01H700700	2-19	A07H570800	4-26	A0HT560200	3-1	A0HT890700	5-7
A00JR7B600	71-22	A01H810000	2-10	A07H750200	6-11	A0HT560411	3-23	A0HT891200	9-11
A00JR7B700	71-6	A01H810100	2-13	A07H750400	7-12	A0HT560813	4-1	A0HT891200	12-13
A00JR7B911	72-5	A01H810200	2-12	A07H750500	7-15	A0HT561100	6-4	A0HT891400	5-25
A00JR7BB00	33-8	A01H810200	5-3	A07HR70511	8-41	A0HT561202	6-2	A0HT891700	5-26
A00JR90000	33-37	A01H810300	12-12	A07HR71000	10-7	A0HT561600	10-12	A0HT891800	5-13
A00JR90100	60-22	A01H810500	12-11	A0ED275600	23-5	A0HT561700	10-11	A0HT891900	12-9
A00K106601	96-19	A01H940200	2-2	A0ED276500	23-7	A0HT562000	3-25	A0HT940300	2-5
A00K106700	96-20	A01H940300	2-8	A0ED946500	18-10	A0HT562100	3-26	A0HT940500	4-2
A00K106802	96-21	A01H940701	4-40	A0EDM10100	46-31	A0HT562200	4-33	A0HTM20000	9-31
A00K106902	96-22	A01H941100	2-14	A0EDM10100	71-19	A0HT562300	4-11	A0HTN10000	93-1
A00V240600	8-18	A01H941200	22-1	A0EDM10500	84-16	A0HT562800	4-38	A0HTN10101	93-2
A00V240600	37-5	A01HR70411	6-14	A0HT100000	2-21	A0HT563100	3-42	A0HTN10102	93-2
A00V240600	46-8	A02E167700	19-4	A0HT100200	1-10	A0HT563200	3-43	A0HTN10200	3-2
A00V240600	52-20	A02E890700	70-3	A0HT100700	2-3	A0HT700400	8-29	A0HTN10201	3-2
A00V240600	60-13	A02EM10A00	23-1	A0HT100800	1-10	A0HT700600	10-17	A0HTN10300	92-2
A00V240600	71-3	A02EM10C01	71-21	A0HT100901	1-12	A0HT700800	7-11	A0HTN10400	4-22
A00V240600	72-4	A03TM50000	4-24	A0HT160100	2-1	A0HT700900	7-13	A0HTN10500	11-1
A011946200	18-28	A03U812800	44-21	A0HT210100	11-16	A0HT701000	7-14	A0HTN10502	11-1
A01H100300	1-13	A03U812800	47-10	A0HT210200	11-13	A0HT701200	7-4	A0HTN10600	1-15
A01H100400	1-9	A03U812800	49-24	A0HT210500	11-17	A0HT701300	7-16	A0HTN10700	9-18
A01H100700	11-10	A07H100700	1-14	A0HT210600	11-18	A0HT704000	7-7	A0HTN10800	6-23
A01H160201	1-1	A07H101000	11-20	A0HT210700	11-15	A0HT704100	7-21	A0HTN10900	12-23
A01H560101	3-7	A07H211700	10-3	A0HT220000	9-35	A0HT704200	7-18	A0HTR70011	1-17
A01H560201	3-1	A07H211800	10-6	A0HT220111	9-28	A0HT705011	9-2	A0HTR70111	7-22
A01H560402	3-37	A07H212100	10-8	A0HT220200	9-29	A0HT706001	12-14	A0HTR70200	11-19
A01H560502	3-35	A07H212300	10-24	A0HT220400	9-9	A0HT810200	7-5	A0HTR70300	10-26
A01H560600	3-5	A07H212400	10-4	A0HT220500	11-5	A0HT810600	9-16	A0HTR70400	5-29
A01H560713	3-33	A07H212500	10-23	A0HT220700	8-16	A0HT811100	5-17	A0HTR70500	3-39
A01H561100	3-28	A07H212600	10-5	A0HT220700	11-7	A0HT811200	5-19	A0HTR70600	10-25
A01H561200	3-29	A07H260300	8-25	A0HT220800	9-7	A0HT811300	5-21	A0HTR70700	2-25
A01H561800	3-11	A07H260600	8-11	A0HT220900	11-4	A0HT811400	5-20	A0HTR70800	7-23
A01H565100	4-27	A07H570001	4-28	A0HT221000	11-8	A0HT811400	37-25	A0HTR70900	11-2
A01H565100	6-5	A07H570100	4-15	A0HT221100	11-6	A0HT811400	39-22	A0HTR71000	10-27

Parts No.	Page No.	Parts No.	Page No.	Parts No.	Page No.	Parts No.	Page No.	Parts No.	Page No.
A0HTR71100	10-25	A0P0109501	33-29	A0P0137401	25-21	A0P0149200	84-6	A0P0165301	16-5
A0HTRA0101	1-5	A0P0109600	75-22	A0P0138200	75-7	A0P0149300	84-20	A0P0165400	15-1
A0HU705100	12-10	A0P0109701	26-16	A0P0138300	75-8	A0P0149600	82-5	A0P0165500	75-2
A0HUP56000	3-41	A0P0110501	26-6	A0P0138400	86-11	A0P0149700	82-11	A0P0165601	16-2
A0HUR70200	12-24	A0P0111900	27-5	A0P0138500	65-2	A0P0149800	86-12	A0P0165701	16-3
A0P0101200	25-1	A0P0113600	29-2	A0P0138600	43-11	A0P0150100	77-1	A0P0165800	19-3
A0P0101212	25-1	A0P0114100	26-12	A0P0138800	82-16	A0P0150200	77-5	A0P0165900	19-16
A0P0101300	75-18	A0P0115000	29-13	A0P0138811	82-16	A0P0150300	77-16	A0P0166600	19-17
A0P0101311	75-18	A0P0115700	26-4	A0P0141300	86-1	A0P0150400	77-2	A0P0167202	19-24
A0P0101502	75-30	A0P0119700	29-16	A0P0142101	75-32	A0P0150500	77-17	A0P0167400	18-9
A0P0102000	34-32	A0P0119800	29-19	A0P0143600	81-6	A0P0151100	77-4	A0P0167500	18-14
A0P0102600	34-24	A0P0120800	28-9	A0P0144000	76-8	A0P0152100	78-6	A0P0167600	19-6
A0P0102901	34-17	A0P0121300	28-11	A0P0144100	84-7	A0P0152600	78-4	A0P0167700	18-27
A0P0103300	34-4	A0P0125000	26-1	A0P0144200	84-13	A0P0153100	78-9	A0P0167902	18-1
A0P0103401	34-7	A0P0125100	76-18	A0P0144300	84-9	A0P0153300	78-15	A0P0168000	18-24
A0P0103902	34-1	A0P0125200	76-19	A0P0144400	84-8	A0P0153700	78-5	A0P0169400	17-3
A0P0104001	34-6	A0P0125211	76-19	A0P0144501	84-3	A0P0154500	78-1	A0P0169600	13-26
A0P0104300	75-16	A0P0125300	26-19	A0P0144701	83-16	A0P0154900	78-3	A0P0169700	18-13
A0P0104311	75-16	A0P0125311	26-19	A0P0144800	84-17	A0P0155100	76-9	A0P0169800	15-8
A0P0104600	75-19	A0P0125400	34-29	A0P0144900	83-11	A0P0157500	77-21	A0P0191101	18-4
A0P0105100	75-1	A0P0130402	82-1	A0P0145900	83-21	A0P0157600	77-22	A0P0191200	18-19
A0P0105200	75-3	A0P0130414	82-1	A0P0146000	82-24	A0P0157700	77-13	A0P0191300	18-22
A0P0105300	75-6	A0P0131300	86-8	A0P0146200	82-22	A0P0159100	76-10	A0P0191400	18-6
A0P0107500	34-3	A0P0131301	86-8	A0P0146300	84-21	A0P0159200	84-15	A0P0191500	18-2
A0P0107601	25-5	A0P0131500	86-2	A0P0146400	82-21	A0P0159300	84-14	A0P0191600	18-23
A0P0107700	25-3	A0P0132201	78-8	A0P0147201	83-4	A0P0160301	14-23	A0P0192100	18-15
A0P0108000	26-1	A0P0132300	80-6	A0P0147300	83-24	A0P0161300	15-6	A0P0192200	18-7
A0P0108100	26-3	A0P0132400	81-1	A0P0147401	83-8	A0P0161602	16-12	A0P0192300	18-16
A0P0108201	26-15	A0P0132801	84-18	A0P0147600	82-4	A0P0161700	16-11	A0P0192500	18-8
A0P0108300	26-14	A0P0132901	82-13	A0P0147700	84-19	A0P0161902	16-1	A0P0220300	71-2
A0P0108400	26-18	A0P0133002	83-18	A0P0147901	84-4	A0P0162004	16-4	A0P0220800	71-1
A0P0108500	26-17	A0P0133301	84-1	A0P0148000	24-9	A0P0162100	14-17	A0P0228100	71-10
A0P0108600	26-8	A0P0133600	82-15	A0P0148101	24-10	A0P0162600	14-18	A0P0228200	71-13
A0P0108611	26-8	A0P0133701	85-1	A0P0148201	24-11	A0P0162702	15-2	A0P0228400	71-14
A0P0108622	26-8	A0P0133800	85-4	A0P0148300	82-12	A0P0163001	19-10	A0P0228500	71-11
A0P0108623	26-8	A0P0134300	86-13	A0P0148701	75-28	A0P0163101	19-21	A0P0228700	71-12
A0P0108900	26-7	A0P0135400	75-13	A0P0148801	85-20	A0P0163201	19-18	A0P0228900	71-9
A0P0109001	75-10	A0P0135700	86-14	A0P0148900	86-10	A0P0163300	19-1	A0P0232500	72-10
A0P0109100	76-13	A0P0136600	84-5	A0P0149000	86-9	A0P0163800	75-35	A0P0235500	72-32
A0P0109300	75-31	A0P0136611	84-5	A0P0149100	83-5	A0P0165200	19-5	A0P0235601	72-29

Parts No.	Page No.	Parts No.	Page No.	Parts No.	Page No.	Parts No.	Page No.	Parts No.	Page No.
A0P0235900	72-2	A0P0364100	35-13	A0P0407701	30-3	A0P0607000	47-7	A0P0733200	64-2
A0P0261900	20-22	A0P0364200	35-15	A0P0407800	30-14	A0P0615200	54-6	A0P0812800	66-5
A0P0262002	20-23	A0P0364800	35-1	A0P0407900	30-36	A0P0615600	53-25	A0P0812900	66-8
A0P0262103	20-20	A0P0364900	35-17	A0P0560200	36-20	A0P0615700	54-24	A0P0816600	67-24
A0P0262200	20-9	A0P0366000	35-3	A0P0560200	38-26	A0P0618900	53-10	A0P0816700	67-35
A0P0263100	20-10	A0P0366100	35-11	A0P0561700	37-13	A0P0618900	54-10	A0P0816800	67-36
A0P0263201	18-26	A0P0366200	35-5	A0P0561700	39-14	A0P0621500	40-18	A0P0816900	67-33
A0P0263301	20-17	A0P0366301	35-18	A0P0566101	36-3	A0P0621600	40-26	A0P0817000	67-34
A0P0263400	20-12	A0P0366400	35-41	A0P0567600	37-6	A0P0623700	40-30	A0P0890101	69-28
A0P0263800	20-6	A0P0368100	35-37	A0P0567600	38-10	A0P0623800	40-31	A0P0890200	69-27
A0P0264800	24-19	A0P0368200	35-35	A0P0568000	37-25	A0P0662700	53-12	A0P0890700	69-8
A0P0267000	20-13	A0P0368400	35-33	A0P0568000	39-22	A0P0662700	54-12	A0P0891000	69-4
A0P0267300	20-11	A0P0368500	35-27	A0P0568100	37-20	A0P0663300	44-43	A0P0892400	68-29
A0P0267501	20-3	A0P0368600	35-36	A0P0568100	39-20	A0P0663400	48-37	A0P0892900	68-19
A0P0267600	20-1	A0P0382400	25-10	A0P0570400	37-24	A0P0663600	47-14	A0P0892901	68-19
A0P0267800	20-19	A0P0382700	26-11	A0P0570400	39-21	A0P0663800	53-11	A0P0893900	70-5
A0P0267900	19-19	A0P0400100	30-6	A0P0570701	37-4	A0P0663800	54-11	A0P0893911	70-5
A0P0273200	21-3	A0P0400301	30-29	A0P0571800	38-33	A0P0663900	53-5	A0P0894900	74-10
A0P0273201	21-3	A0P0400600	30-11	A0P0571811	38-33	A0P0663900	54-5	A0P0896600	69-5
A0P0273212	21-3	A0P0400800	30-13	A0P0571900	38-8	A0P0664000	44-46	A0P0897300	74-13
A0P0273300	21-8	A0P0401000	31-34	A0P0571911	38-8	A0P0664000	45-32	A0P0897600	68-28
A0P0273400	21-4	A0P0402200	30-24	A0P0573100	39-26	A0P0664000	49-41	A0P0898300	68-18
A0P0273700	21-13	A0P0402500	30-1	A0P0575101	43-1	A0P0664000	50-32	A0P0898301	68-18
A0P0273800	21-15	A0P0404800	13-22	A0P0575500	39-27	A0P0666400	46-26	A0P0899600	68-12
A0P0275500	23-6	A0P0404900	34-19	A0P0587500	58-4	A0P0701600	60-25	A0P0900001	74-17
A0P0276600	23-3	A0P0405000	34-20	A0P0588100	59-31	A0P0701611	60-25	A0P0900100	68-38
A0P0276700	23-2	A0P0405100	34-21	A0P0588112	59-31	A0P0702200	63-5	A0P0900201	68-35
A0P0278500	23-28	A0P0405400	30-10	A0P0588700	59-33	A0P0705300	62-18	A0P0900500	68-20
A0P0281100	24-5	A0P0405500	30-34	A0P0590100	58-12	A0P0707400	64-14	A0P0900600	69-29
A0P0281300	24-7	A0P0405600	30-33	A0P0594200	56-1	A0P0707600	64-18	A0P0900700	68-39
A0P0281801	20-16	A0P0405800	13-22	A0P0594300	56-12	A0P0707701	64-7	A0P0900800	69-30
A0P0289200	22-2	A0P0405900	13-22	A0P0596500	59-9	A0P0708500	64-6	A0P0900900	68-40
A0P0289700	22-17	A0P0406000	34-19	A0P0597400	59-10	A0P0709000	62-44	A0P0901000	68-41
A0P0360700	35-19	A0P0406100	34-20	A0P0599600	56-29	A0P0709100	62-43	A0P0901100	68-21
A0P0360900	35-30	A0P0406200	34-21	A0P0602100	50-22	A0P0709600	62-39	A0P0943300	14-12
A0P0361000	35-30	A0P0406300	34-19	A0P0602500	49-34	A0P0710501	61-25	A0P0944000	14-20
A0P0361100	35-43	A0P0406400	34-20	A0P0602600	44-35	A0P0710600	61-6	A0P0947700	19-23
A0P0361500	35-44	A0P0406500	34-21	A0P0606000	47-8	A0P0712200	62-45	A0P0948300	34-26
A0P0362900	35-12	A0P0406700	31-1	A0P0606200	48-16	A0P0733000	64-20	A0P0948400	34-27
A0P0364000	35-24	A0P0406800	30-31	A0P0606400	48-12	A0P0733100	64-21	A0P0948500	34-28

Parts No.	Page No.	Parts No.	Page No.	Parts No.	Page No.	Parts No.	Page No.	Parts No.	Page No.
A0P0948600	13-15	A0P0M70703	17-2	A0P0N14200	24-16	A0P0R73344	65-1	A0TJ602800	49-42
A0P0948700	19-25	A0P0M70802	17-2	A0P0N14300	23-29	A0P0R73444	65-1	A0TJ602900	44-49
A0P0989900	95-9	A0P0M70902	17-2	A0P0N14400	91-2	A0P0R73500	69-32	A0TJ602900	49-44
A0P0A14002	28-15	A0P0M73100	20-5	A0P0N14500	23-16	A0P0R73611	74-4	A0TJ603000	44-48
A0P0A14102	28-16	A0P0M90000	23-27	A0P0N14600	19-15	A0P0R73711	68-32	A0TJ603000	49-43
A0P0A62015	40-14	A0P0M90000	83-23	A0P0N14900	83-7	A0P0R73811	72-41	A0XPWY1	35-4
A0P0H00102	82-14	A0P0M90100	82-23	A0P0N15000	83-6	A0P0R73911	37-33	A108562700	3-44
A0P0H00200	85-23	A0P0M90300	83-2	A0P0N15100	84-12	A0P0R73911	39-37	A108563900	6-1
A0P0H00300	25-19	A0P0N10002	87-1	A0P0N15200	84-11	A0P0R74000	37-19	A108713300	12-20
A0P0H00C00	71-25	A0P0N10102	89-1	A0P0N15300	24-17	A0P0R74000	39-19	A108891300	5-8
A0P0H01A01	24-1	A0P0N10200	88-1	A0P0N30000	85-30	A0P0R74100	59-23	A108M50000	3-40
A0P0H01B00	24-13	A0P0N10201	88-1	A0P0R70100	78-16	A0P0R74200	35-42	A108M50100	3-4
A0P0H02003	83-14	A0P0N10300	85-28	A0P0R70411	81-8	A0P0R75000	63-28	A108M50100	4-19
A0P0H02103	83-14	A0P0N10400	92-1	A0P0R70511	81-8	A0P0R75100	72-35	A108M50100	5-6
A0P0H02500	24-8	A0P0N10501	90-1	A0P0R70600	18-11	A0P0R75200	59-2	A108M50100	6-19
A0P0H02601	84-2	A0P0N10601	90-2	A0P0R70700	71-24	A0P0R75200	76-12	A108M50100	25-7
A0P0M10000	52-12	A0P0N10800	65-3	A0P0R70800	23-26	A0P0R75400	61-1	A108M50100	28-10
A0P0M11500	72-1	A0P0N10900	73-16	A0P0R70900	22-20	A0P0R75500	46-46	A108M50100	34-2
A0P0M12100	67-23	A0P0N10A00	91-1	A0P0R71000	21-1	A0P0R75600	64-22	A108M50100	35-14
A0P0M12200	36-30	A0P0N10B00	79-10	A0P0R71100	24-12	A0P0R7A000	35-16	A108M50100	43-18
A0P0M12200	46-1	A0P0N10G00	13-38	A0P0R71200	25-16	A0P0R7A100	37-26	A108M50100	44-3
A0P0M12200	59-35	A0P0N10R02	89-1	A0P0R71322	35-40	A0P0R7A100	39-23	A108M50100	49-8
A0P0M12200	74-1	A0P0N10S00	89-1	A0P0R71411	30-37	A0P0R7A111	37-26	A108M50100	57-30
A0P0M12300	60-37	A0P0N10U00	64-17	A0P0R71500	27-35	A0P0R7A111	39-23	A108M50100	60-39
A0P0M12400	69-1	A0P0N10W00	90-1	A0P0R71800	27-33	A0P0R7A200	46-27	A108M50100	61-22
A0P0M12500	37-27	A0P0N10Y01	90-2	A0P0R71911	32-1	A0P0R7A311	46-44	A108M50100	64-16
A0P0M12600	39-24	A0P0N11000	61-28	A0P0R72011	36-34	A0P0R7A400	69-2	A108M50100	67-15
A0P0M14200	77-18	A0P0N11G00	52-16	A0P0R72111	38-36	A0P0R7A600	71-15	A108M50100	68-14
A0P0M40004	86-5	A0P0N12301	30-4	A0P0R72222	49-40	A0P0R7A700	11-11	A108M50100	72-31
A0P0M40107	86-5	A0P0N12701	76-6	A0P0R72311	44-45	A0P1943300	14-12	A108M50100	76-17
A0P0M40202	65-4	A0P0N12E00	85-26	A0P0R72411	56-43	A0P1M40004	86-5	A108M50100	83-17
A0P0M40302	65-4	A0P0N12F01	83-13	A0P0R72444	56-43	A0P1M40107	86-5	A1DM403200	79-13
A0P0M40700	80-8	A0P0N12G00	25-18	A0P0R72500	53-30	A0P1M40202	65-4	A1DM403300	79-14
A0P0M40800	80-2	A0P0N12H00	34-16	A0P0R72600	53-30	A0P1M40302	65-4	A1DM403600	34-30
A0P0M50000	64-8	A0P0N12J00	64-15	A0P0R72711	54-29	A0P1N10501	90-1	A1DM403900	34-31
A0P0M50300	75-25	A0P0N12M00	33-3	A0P0R72811	54-29	A0P1N10A00	91-1	A1DMN11200	68-5
A0P0M50400	63-13	A0P0N12P00	75-27	A0P0R72911	59-39	A0P1N10W00	90-2	A1DMN13500	24-18
A0P0M50600	71-31	A0P0N12R00	83-20	A0P0R73033	60-40	A0P1R70000	25-16	A1DMN13500	77-20
A0P0M70503	17-2	A0P0N13300	27-32	A0P0R73122	63-29	A0PD160200	17-1	A1DMN13500	78-2
A0P0M70603	17-2	A0P0N14100	24-15	A0P0R73244	65-1	A0TJ602800	44-47	A1UD134000	83-10

Parts No.	Page No.
A1UD947400	96-24
A1UDM50100	3-20
A2WUR90000	37-2
A2WUR90000	39-2
A2WUR90000	52-2
A2X0167300	19-26
A2X0273300	21-8
A2X0273400	21-4
A2X0273500	21-25
A2X0568400	38-37
A2X0584200	59-41
A2X0584300	59-42
A2X0584400	56-25
A2X0586900	56-23
A2X0595001	58-1
A2X0597600	56-25
A2X0597611	56-25
A2X0599900	59-40
A2X0603000	44-20
A2X0603000	49-18
A2X0604200	44-34
A2X0604200	49-17
A2X0608000	51-8
A2X0667100	50-33
A2X0667200	46-45
A2X0667400	49-34
A2X0667500	44-35
A2X0708200	61-34
A2X0708800	61-33
A2X0710200	61-2
A2X0713000	61-29
A2X0713100	61-30
A2X0713200	61-31
A2X0713400	61-32
A2X0713600	60-7
A2X0814500	66-38
A2X0890701	69-8
A2X0M72C00	84-10
A2X0R70100	32-2
A2X0R70100	32-2

Parts No.	Page No.
V116040803	96-5
V121040603	96-23
V143030603	40-20
V217030001	96-9
V500010003	94-2
V500010005	94-5
V500010007	94-4
V500010008	94-6
V500010013	94-7
V500010015	94-1
V500010020	94-3
V500010022	94-24
V500010023	94-11
V500010046	94-8
V500010052	94-12
V500010053	94-13
V500010054	94-9
V500010055	94-10
V500020010	94-15
V500020011	94-16
V500020018	94-33
V500020019	94-30
V500020025	94-32
V500020037	94-31
V500020038	94-35
V500020039	94-34
V500020052	94-40
V500020077	94-14
V500020082	95-3
V501010001	95-4
V501010018	95-5
V502010026	25-22
V502010026	85-24
V502010026	85-31
V502010033	24-3
V502010036	24-4
V502010036	86-3
V502010056	85-21
V502010057	85-19
V503010002	96-3

Parts No.	Page No.
V570010021	94-17
V570010023	94-25
V570010025	94-20
V570010026	94-18
V570010027	94-26
V570010028	94-19
V570010031	94-21
V570010032	94-23
V570010038	94-29
V570010039	94-28
V570010046	94-22
V570010047	94-27
V651020004	25-8
V801300006	3-20
V801300006	56-13
V818600015	95-6
V864400120	83-25
V864400122	83-26
V865300026	83-15
V869900045	63-14

ADF EXTERNAL PARTS

P 1

改訂版 REVISED EDITION	日付 DATE
	DECEMBER 2011

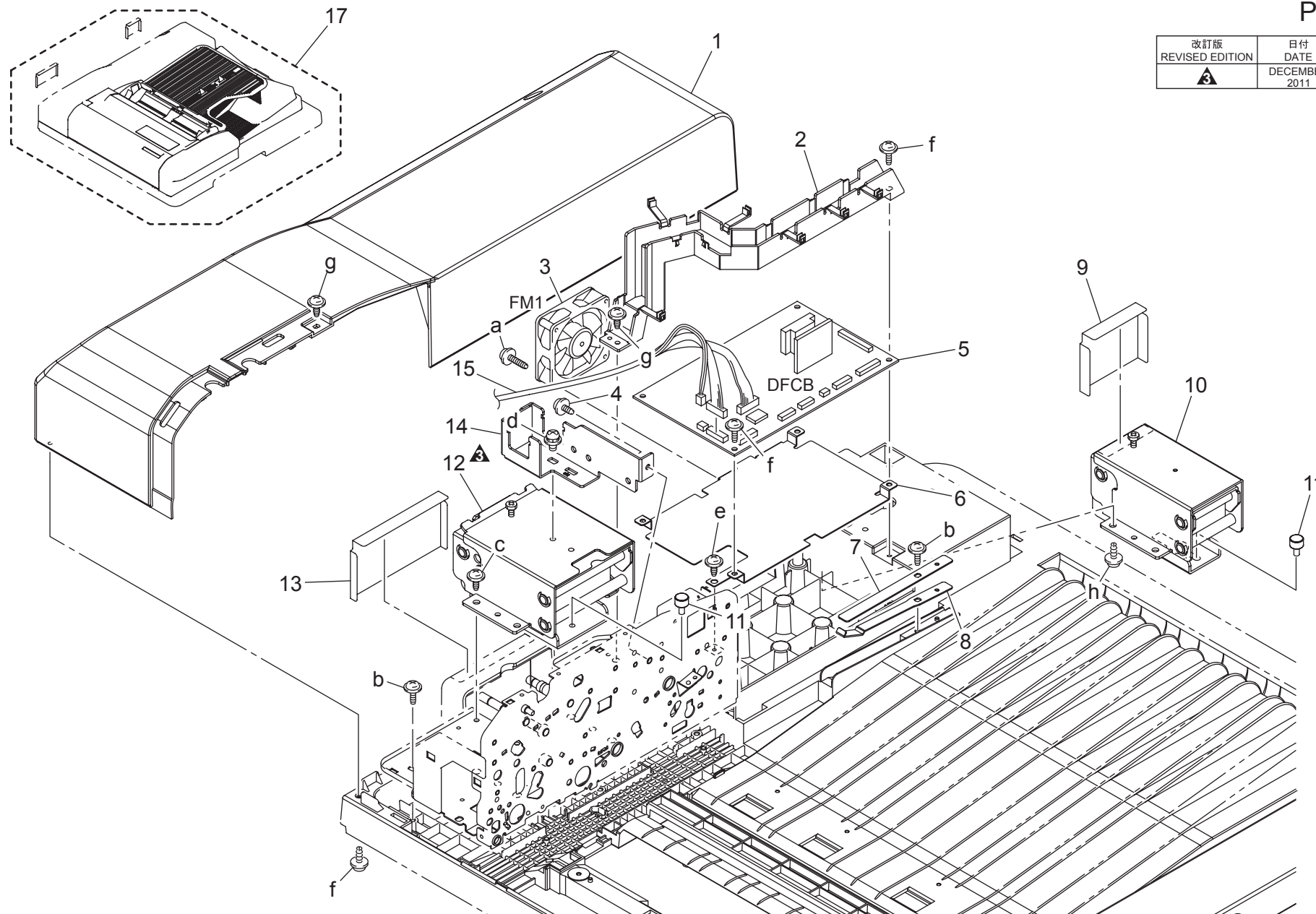

bizhub C552/bizhub C652

Key	Part No.	Description		Destinations	Class	QTY	Standard parts
1	A01H160201	REAR COVER	後カバー		C	1	a-V137032003 b-V153040803 c-V137040803 d-V116040803 e-V144030603 f-V153030803 g-V137030803 h-V153041003
2	9J07200903	GUIDE	ガイド (ハーネス・後右)		D	1	
3	9J07M10300	Fun motor	ファンモータ		C	1	
4	4002258101	SCREW	ねじ		C	1	
5	A0HTRA0101	PWB Assembly (PWB-ADF ASSY)	基板 ASSY (PWB-ADF ASSY)		I	1	
6	9J07201403	SHIELD	シールド (基板下)		D	1	
7	9J07492402	PLATE SPRING	板ばね		D	1	
8	9J07492302	PLATE SPRING	板ばね (排紙トレイ)		D	1	
9	A01H100400	GUIDE	ガイド (右ヒンジ)		C	1	
10	A0HT100200Old	Hinge	ヒンジ (右)		C	1	
10	A0HT100800	Hinge	ヒンジ (右)		C	1	
11	9J07210901	SHOULDER SCREW	段ねじ		C	2	
12	A0HT100901	Hinge	ヒンジ (左)		C	1	
13	A01H100300	GUIDE	ガイド (左ヒンジ)		C	1	
14	A07H100700	Reinforce plate	補強板 (ヒンジ)		D	1	
15	A0HTN10600	ADF Wiring	ADF 束線 (本体接続部)		D	1	
17	A0HTR70011	Donau DF unit	循環 DF ユニット		D	1	

ADF EXTERNAL PARTS

P 2

改訂版 REVISED EDITION	日付 DATE
	MAY 2009

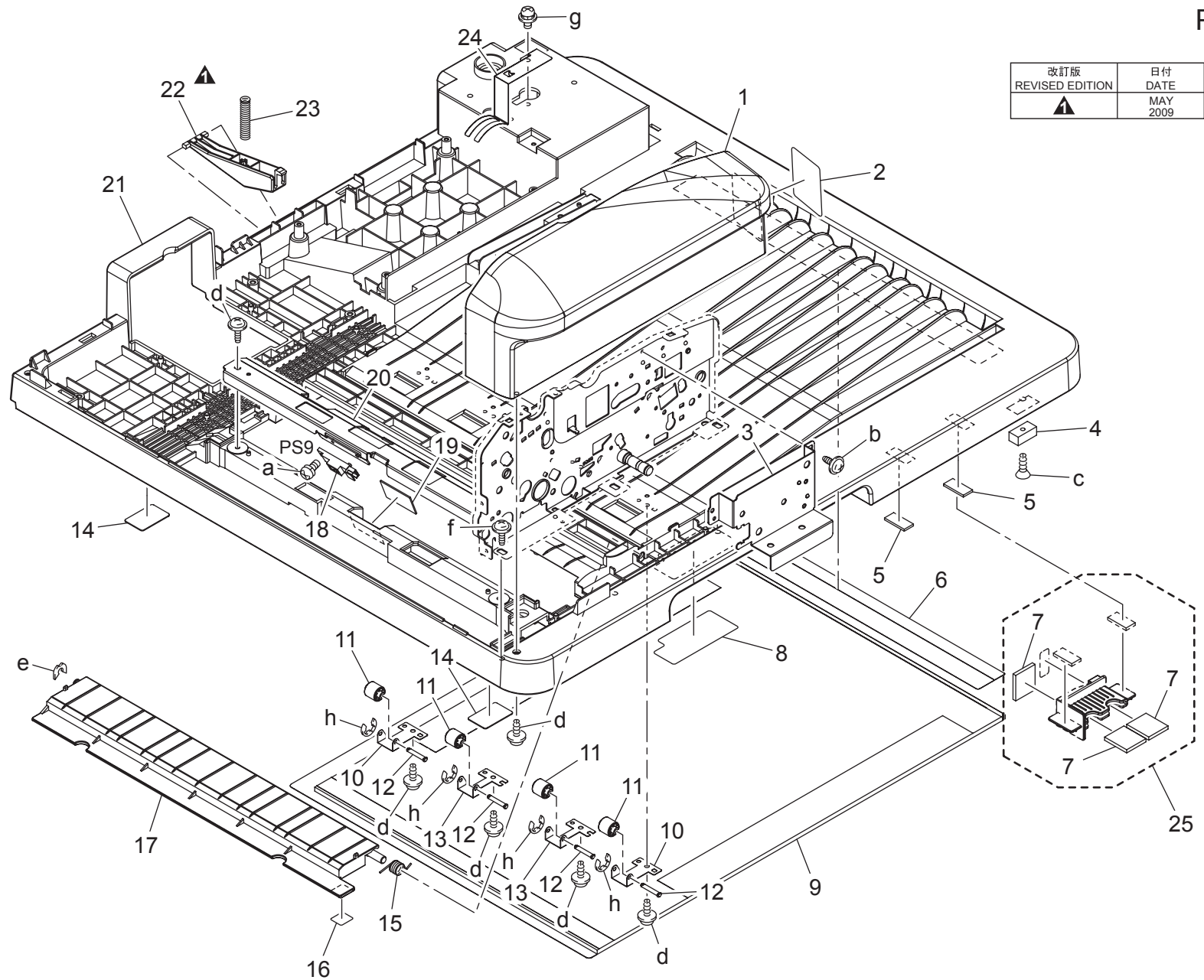

Key	Part No.	Description	Destinations	Class	QTY	Standard parts
1	A0HT160100	Front Cover		C	1	a-V115030803 b-V144030603 c-V147031403 d-V153030803 e-V218040086 f-V153040803 g-V116030603 h-V217020001
2	A01H940200	LABEL INSERT	前カバー ラベル 原稿挿入	C	1	
3	A0HT100700	Mounting Plate	取付板 (ハーネス)	D	1	
4	9J07160200	MAGNET	マグネット	D	1	
5	A0HT940300	Hold Sheet	保持シート (マジックテープ1)	D	2	
6	9J07210501	GUIDE	ガイド	C	1	
7	9J07211301	CLEANING PAD	クリーニングパッド	C	3	
8	A01H940300	LABEL JAM	ラベル J A M 処理	C	1	
9	9J07210402	MAT	マット (原稿押さえ)	C	1	
10	A01H810000	PLATE SPRING	板ばね (第2反転)	D	2	
11	9J07480801	ROLL	ころ	C	4	
12	A01H810200	SHAFT	シャフト (ころ)	D	4	
13	A01H810100	PLATE SPRING	板ばね (第2反転)	D	2	
14	A01H941100	LABEL	ラベル (目隠し)	C	2	
15	9J07480201	TORSION SPRING	ねじりコイルばね	C	1	
16	9J07940500	LABEL OPEN	ラベル (開閉取手2)	C	1	
17	9J07480101	GUIDE	ガイド	C	1	
18	9335191092	SOLID STATE SWITCH	反射型フォトスイッチ	B	1	
19	A01H700700	SHIELD PLATE	遮光材 (反転レジスト)	C	1	
20	A01H700300	BRACKET	取付板 (読撮り前)	D	1	
21	A0HT100000	Base Frame	台板 (ベース)	D	1	
22	9J07200702	Lever	レバー	C	1	
23	9J07200801	PRESSURE SPRING	圧縮コイルばね	C	1	
24	9J07130000	EARTH GROUND	アース	D	1	
25	A0HTR70700	Cleaning Material assy	清掃具 A s s y	C	1	

ADF PAPER FEED TRAY

P 3

改訂版 REVISED EDITION	日付 DATE
	SEPTEMBER 2012

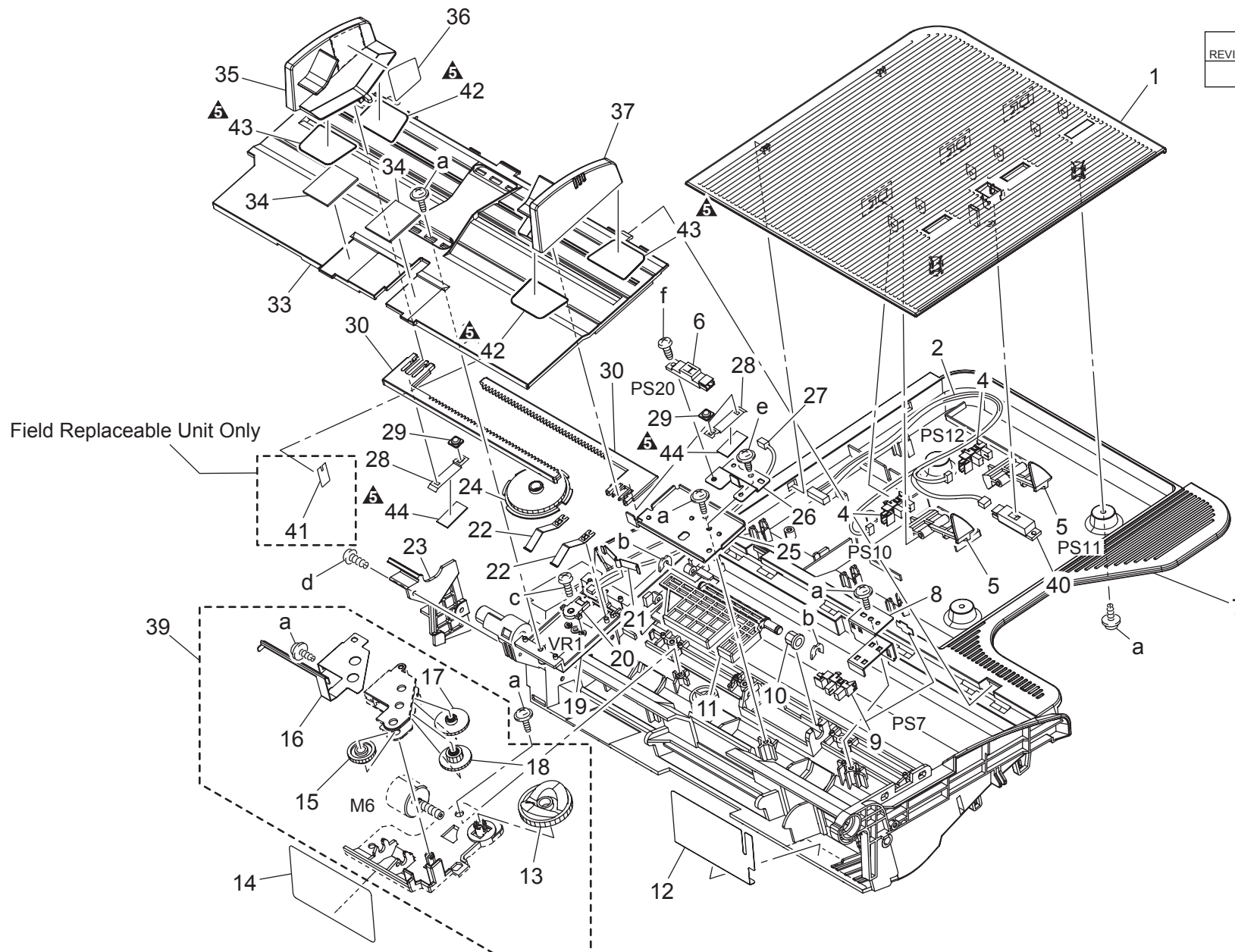

bizhub C552/bizhub C652

Key	Part No.	Description	Destinations	Class	QTY	Standard parts
1	A01H560201Old	BRACKET	取付板	C	1	a-V153030803 b-V218040086 c-V166170504 d-V149030803 e-V144030603 f-V115030603
1	A0HT560200	Bracket	取付板	C	1	
2	A0HTN10200Old	ADF Wiring	ADF 束線 (原稿トレイ内センサ部)	D	1	
2	A0HTN10201	ADF Wiring	ADF 束線 (原稿トレイ内センサ部)	D	1	
4	A108M50100	Photointerrupter	透過型センサ	B	2	
5	A01H560600	ACTUATOR	アクチュエータ (サイズ検出)	C	2	
6	9J07M50000	PHOTOREFLECTOR	反射型センサ	B	1	
7	A01H560101	Tray	トレイ (給紙)	C	1	
8	9J07303301	BRACKET	取付板	D	1	
9	4037090601	PHOTO INTERRUPTER	フォトインタラプター	B	1	
10	4469346501	BUSHING	軸受	C	1	
11	A01H561800	Lever	レバー (リフトアップ)	C	1	
12	9J07303602	GUIDE	ガイド (マイラー)	C	1	
13	4641341702	CAM	カム	C	1	
14	9J07303701	GUIDE	ガイド	C	1	
15	4641341401	GEAR 14/37T	ギヤ 14 / 37 T	C	1	
16	9J07320601	PLATE SPRING	板ばね	D	1	
17	4641343601	GEAR 30T	ギヤ 30 T	C	1	
18	4641341501	GEAR 13/28T	ギヤ 13 / 28 T	C	1	
19	9J07310604	Bracket	取付板 (センサ)	D	1	
20	V801300006Old	RESISTOR	その他可変抵抗器	D	1	
20	A1UDM50100	VR	ボリューム	D	1	
21	9J07310401	STOPPER	ストッパ	C	1	
22	9J07560000	PLATE SPRING	板ばね	D	2	
23	A0HT560411	Cover	カバー (ハーネス)	D	1	
24	9J07310502	GEAR 40T	ギヤ 40 T	C	1	
25	A0HT562000	Reinforce Plate	補強板	D	1	
26	A0HT562100	Mounting Plate	取付板 (センサ)	D	1	
27	9J07680701	WIRE HARNESS ASSY	ハーネス A S S Y	D	1	
28	A01H561100	Plate spring	板ばね	D	2	
29	A01H561200	GUIDE	ガイド	C	2	
30	9J07310313	Rack	ラック	C	2	
33	A01H560713	Lifting Plate	押上板	D	1	
34	4641350301	SEAL	シール	C	2	
35	A01H560502	Regulating Plate	規制板 (後)	C	1	
36	9J07940100	LABEL MAX	ラベル (MAX 表示)	C	1	
37	A01H560402	Regulating Plate	規制板 (前)	C	1	
39	A0HTR70500	Lifting Motor assy	リフトアップモータ A s s y	C	1	
40	A108M50000	Photoreflector	反射型センサ	B	1	
41	A0HUP56000	Seal	シール	C	1	
42	A0HT563100	Slide Sheet /1	ずべりシート / 1	C	2	
43	A0HT563200	Slide Sheet /2	ずべりシート / 2	C	2	
44	A108562700	Spacer	スペーサ	C	2	

ADF PAPER FEED SECTION

P 4

改訂版 REVISED EDITION	日付 DATE
	AUGUST 2010

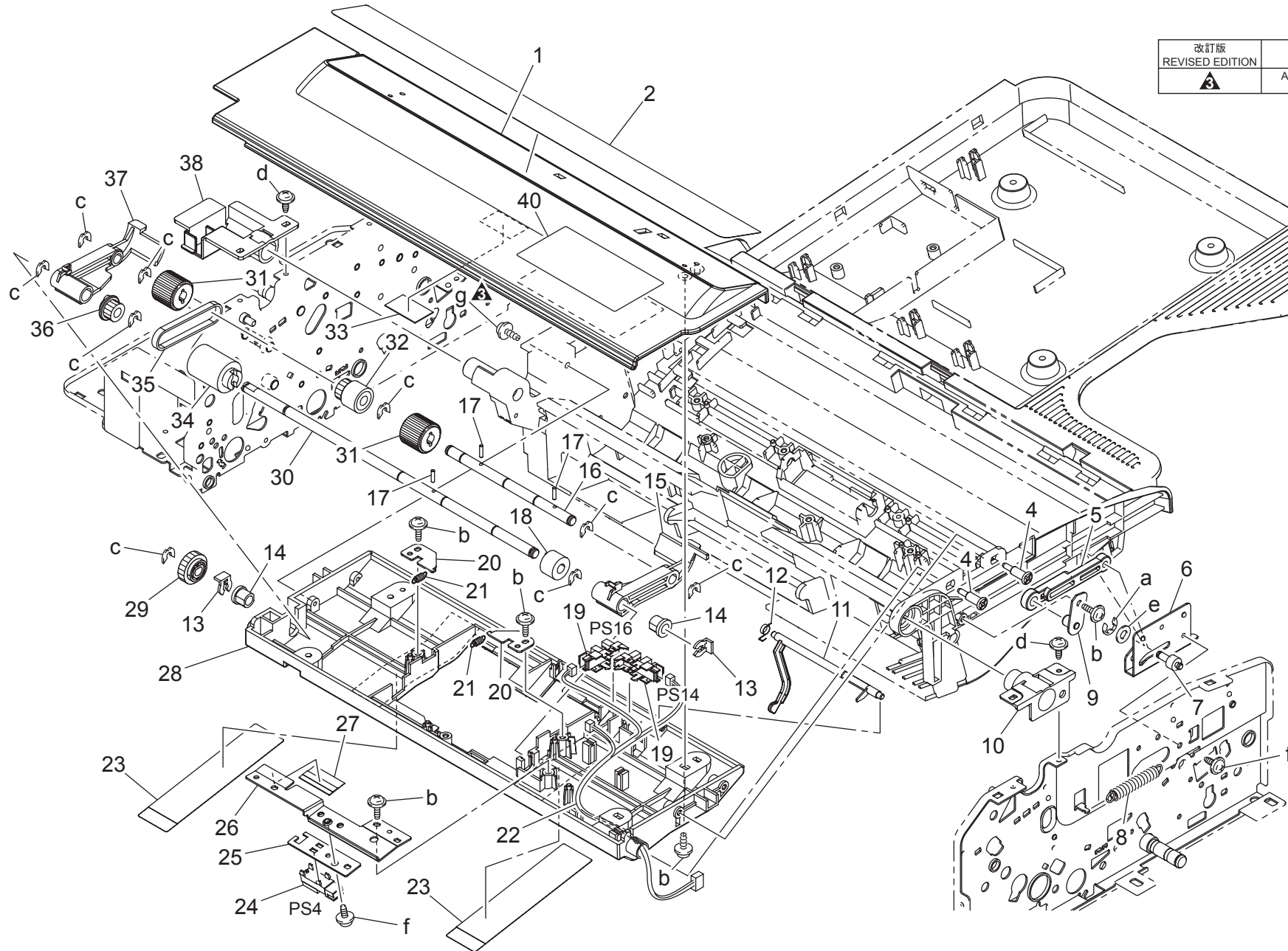

bizhub C552/bizhub C652

Key	Part No.	Description	Destinations	Class	QTY	Standard parts
1	A0HT560813	Cover Upper	カバー (上)	C	1	a-V217030001 b-V153030803 c-V218040086 d-V137030803 e-V206040001 f-V144030603 g-V153031003
2	A0HT940500	Label Size	ラベル (原稿サイズ)	C	1	
4	4643300701	SHOULDER SCREW	段ねじ	C	2	
5	9J07301702	ARM	アーム	C	1	
6	9J07302001	BRACKET	取付板	D	1	
7	9J07301902	SHAFT	シャフト	D	1	
8	9J07301601	TENSION SPRING	引張コイルばね	C	1	
9	9J07R71000	BRACKET ASSY	取付板 A S S Y	D	1	
10	9J07331801	BRACKET	取付板	D	1	
11	A0HT562300	Lever	レバー (エンブティ)	C	1	
12	A07H570700	Torsion spring	ねじりコイルばね (給紙エンブティ)	C	1	
13	1033440203	STOPPER RING	トメリング	C	2	
14	4469346501	BUSHING	軸受	C	2	
15	A07H570100	Arm	アーム (前)	C	1	
16	9J07330201	SHAFT	シャフト	D	1	
17	1067250101	PIN	ピン	C	3	
18	A07H570500	Clutch	クラッチ	C	1	
19	A108M50100	Photointerrupter	透過型センサ	B	2	
20	A07H570600	Bracket	取付板 (S P)	D	2	
21	A07H570400	Tension spring	引張コイルばね	C	2	
22	A0HTN10400	ADF Wiring	A D F 束線 (ピックアップ内部)	D	1	
23	9J07332102	GUIDE	ガイド	C	2	
24	A03TM50000	Photoreflector	反射型センサ	I	1	
25	A07H570200	Bracket	取付板 (センサー)	D	1	
26	A07H570800	Bracket	取付板 (ブラシ)	D	1	
27	A01H565100	NEUTRALIZING BRUSH	除電ブラシ (給紙)	D	1	
28	A07H570001	Guide	ガイド (給紙上)	C	1	
29	9J07500201	GEAR 17T	ギヤ 17 T	C	1	
30	9J07330301	SHAFT	シャフト	D	1	
31	9J07330102	Roller	ローラ	A	2	
32	9J07330801	PULLEY 21T	プーリ 21 T	C	1	
33	A0HT562200	Light blocking Part	遮光材	D	1	
34	A00J563600	Roller	ローラ	A	1	
35	4641351401	TIMING BELT 122L	タイミングベルト 122 L	C	1	
36	9J07331901	PULLEY 19T	プーリ 19 T	C	1	
37	A07H570300	Arm	アーム (後)	C	1	
38	A0HT562800	Holder	ホルダ	C	1	
40	A01H940701	LABEL JAM	ラベル 給紙 J A M 処理	C	1	

ADF CONVEYANCE SECTION

改訂版 REVISED EDITION	日付 DATE
	MARCH 2010

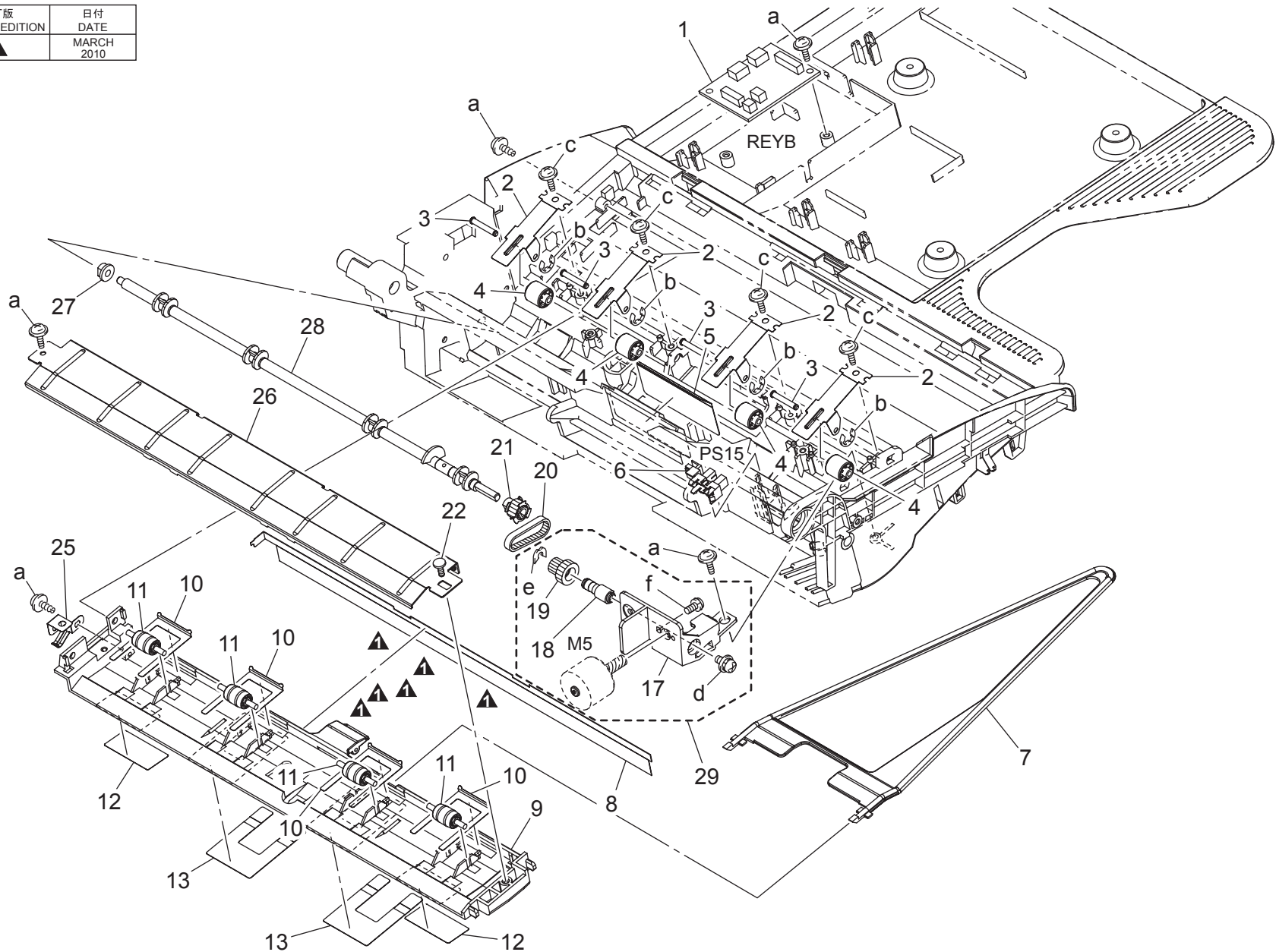

Key	Part No.	Description	Destinations	Class	QTY	Standard parts
1	9J07010201	PWB Assy	PWB A s s y	C	1	a-V153030803
2	A01H700400	PLATE SPRING	板ばね	D	4	b-V217020001
3	A01H810200	SHAFT	シャフト (ころ)	D	4	c-V153030603
4	9J07480801	ROLL	ころ	C	4	d-V116030603
5	9J07341102	GUIDE	ガイド (前さばき)	D	1	e-V218040086
6	A108M50100	Photointerrupter	透過型センサ	B	1	f-V115260403
7	A0HT890700	Guide	ガイド	C	1	
8	A108891300	Neutralizing Brush	除電ブラシ	C	1	
9	A0HT890101	Guide	ガイド (排出上)	C	1	
10	A0HT890400	Plate spring	板ばね	C	4	
11	9J07300801	ROLL	ころ	C	4	
12	9J07443801	GUIDE	ガイド	C	2	
13	A0HT891800	Guide	ガイド	C	2	
17	A0HT811100	Holder	ホルダ	D	1	
18	A0HT811700	Shaft	軸	D	1	
19	A0HT811200	Pulley 15T	プーリ (ギヤ) 15 T	D	1	
20	A0HT811400	Timing belt 76L	タイミングベルト (モータ) 76 L	D	1	
21	A0HT811300	Pulley 18T	プーリ (離間軸) 18 T	D	1	
22	4349131101	SHOULDER SCREW	段ねじ	C	1	
25	A0HT891400	Ground Plate	アース板	C	1	
26	A0HT891700	Guide	ガイド	C	1	
27	1200320108	BUSHING	ジクウケ	C	1	
28	A0HT811500	Shaft	軸 (カム)	D	1	
29	A0HTR70400	Pressure/Release Motor assy	反転離間モータ A s s y	C	1	

ADF CONVEYANCE SECTION

改訂版 REVISED EDITION	日付 DATE
▲	AUGUST 2009

P 6

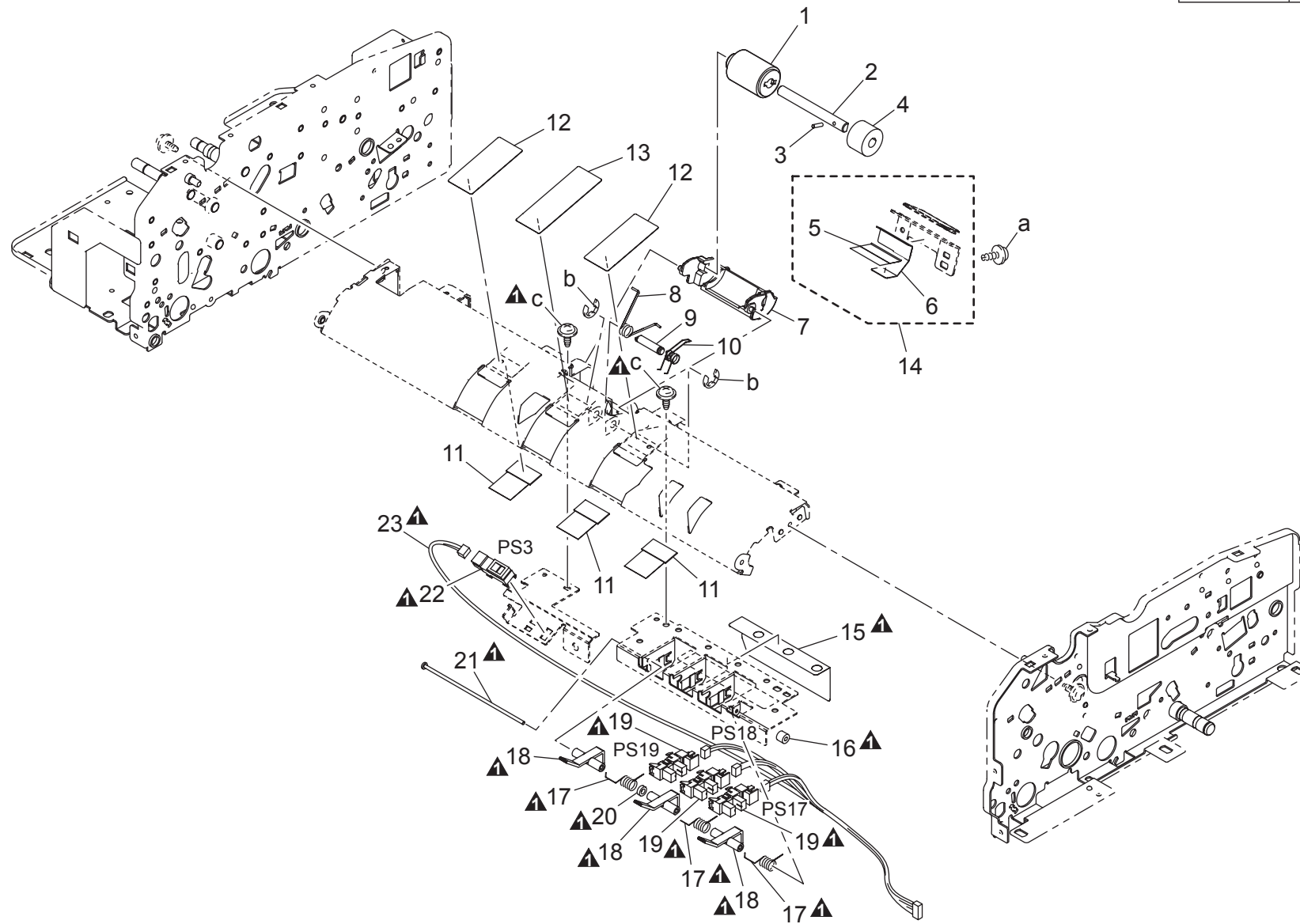

ADF CONVEYANCE SECTION

Key	Part No.	Description	Destinations	Class	QTY	Standard parts
1	A108563900	Roller	ローラ	A	1	a-V153030803 b-V217030001 c-V116030603
2	A0HT561202	Shaft	軸	C	1	
3	1067250101	PIN	ピン	C	1	
4	A0HT561100	Torque limiter	トルクリミッタ	B	1	
5	A01H565100	NEUTRALIZING BRUSH	除電ブラシ (給紙)	D	1	
6	A01H565500	BRACKET	取付板 (前さばき)	C	1	
7	9J07340401	HOLDER	ホルダ	C	1	
8	9J07340501	TORSION SPRING	ねじりコイルばね	C	1	
9	9J07340801	SHAFT	シャフト	D	1	
10	A01H565400	TORSION SPRING	ねじりコイルばね	C	1	
11	A07H750200	Neutralizing brush	除電ブラシ (レジストローラ)	C	3	
12	9J07401601	GUIDE	ガイド	C	2	
13	9J07401701	GUIDE	ガイド	C	1	
14	A01HR70411	SEPARATOR PAD ASSY	さばき材 ASSY	B	1	
15	9J07401401	GUIDE	ガイド	C	1	
16	9J08210401	COLLAR	カラー	C	1	
17	9J07400902	TORSION SPRING	ねじりコイルばね	C	3	
18	9J07400803	Lever	レバー (アクチュエータ・混載)	C	3	
19	A108M50100	Photointerrupter	透過型センサ	B	3	
20	9J07160600	WASHER	ワッシャ	C	1	
21	9J07401201	SHAFT	シャフト	D	1	
22	9335140071	SOLID STATE SWITCH	反射型フォトスイッチ	B	1	
23	A0HTN10800	ADF Wiring	ADF 束線 (レジスト内部)	D	1	

ADF CONVEYANCE SECTION

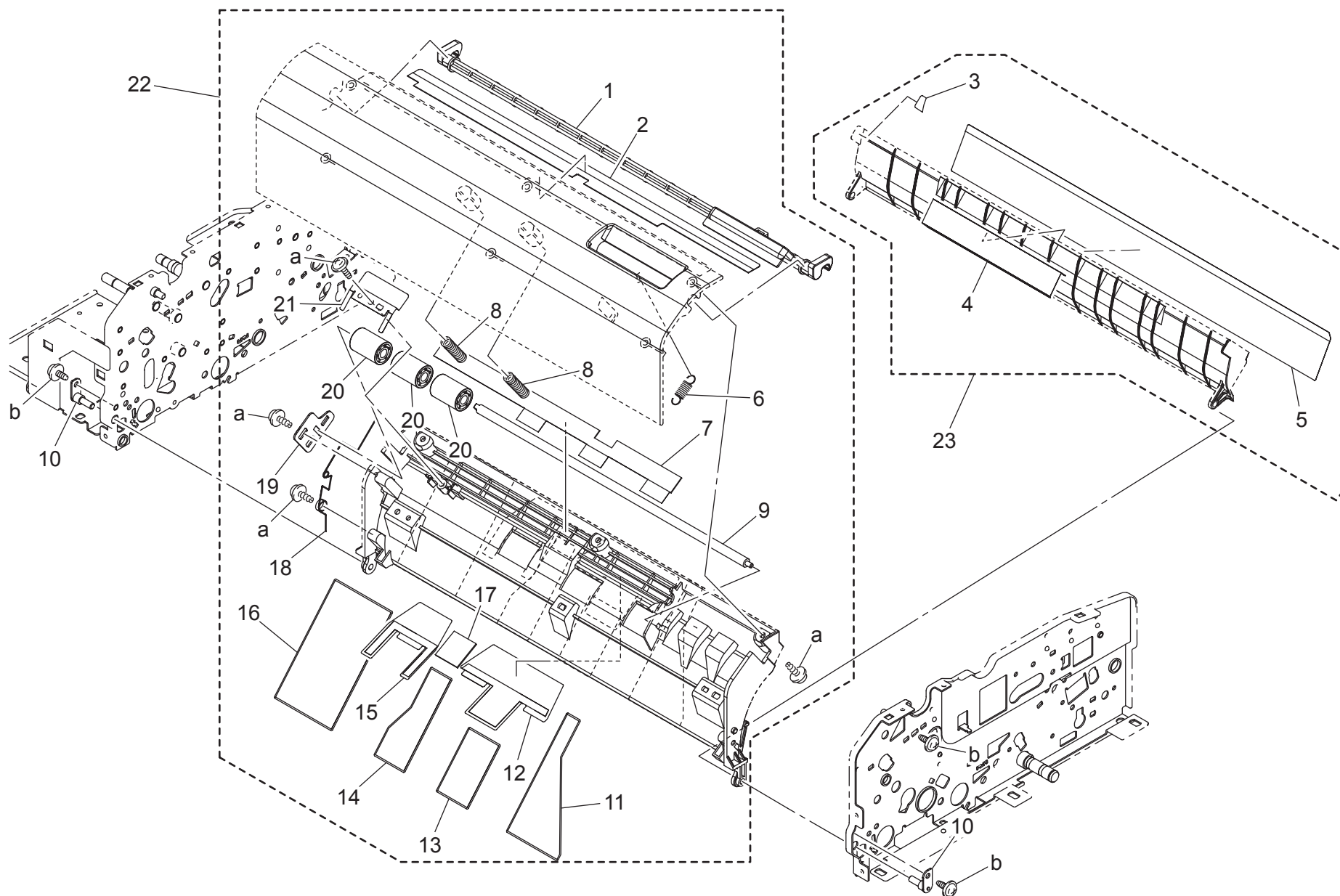

bizhub C552/bizhub C652

Key	Part No.	Description	Destinations	Class	QTY	Standard parts
1	A01H700101	LEVER		C	1	a-V153030803 b-V144030603
2	9J07160302	SEAL		C	1	
3	9J07940400	LABEL HANDLE		D	1	
4	A0HT701200	Guide		D	1	
5	A0HT810200	Guide		C	1	
6	9J07410701	TENSION SPRING		C	1	
7	A0HT704000	Neutralizing Brush		D	1	
8	9J07400401	PRESSURE SPRING		C	2	
9	9J07400501	SHAFT		D	1	
10	9J07R70900	BRACKET ASSY		D	2	
11	A0HT700800	Guide		D	1	
12	A07H750400	Guide		C	1	
13	A0HT700900	Guide		D	1	
14	A0HT701000	Guide		D	1	
15	A07H750500	Guide		C	1	
16	A0HT701300	Guide		D	1	
17	9J07411601	SHIELD PLATE		C	1	
18	A0HT704200	Torsion Coil spring		D	1	
19	9J07400601	BRACKET		D	1	
20	9J07810300	ROLL		C	3	
21	A0HT704100	Plate spring		D	1	
22	A0HTR70111	Left Cover assy		D	1	
23	A0HTR70800	Open/ciose Guide assy		D	1	

ADF CONVEYANCE SECTION

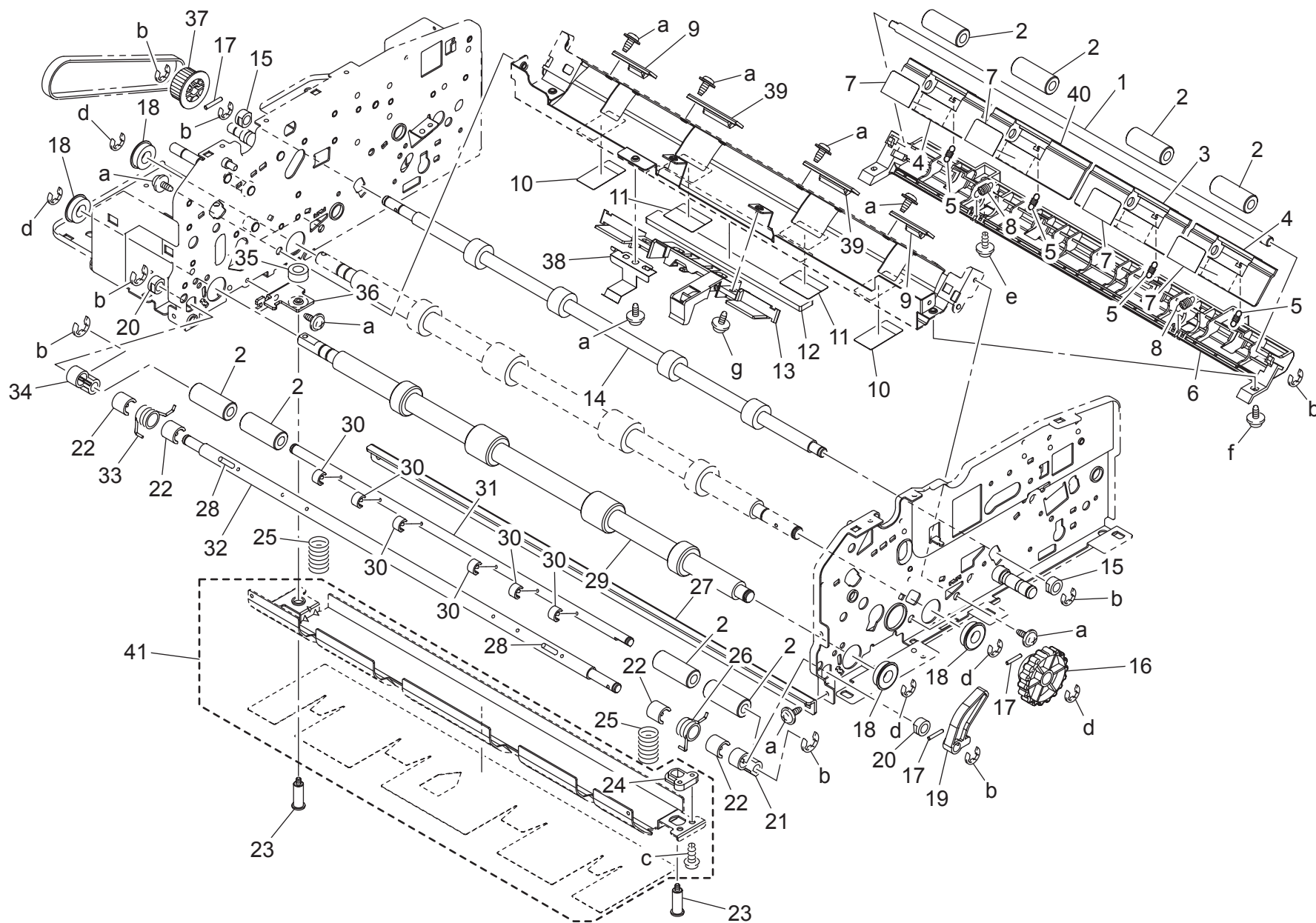

ADF CONVEYANCE SECTION

Key	Part No.	Description	Destinations	Class	QTY	Standard parts
1	9J07450202	SHAFT	シャフト	D	1	a-V144030603 b-V217040001 c-V145030603 d-V217060001 e-V153030803 f-V137030803 g-V116030803
2	9J07430201	ROLL	ころ	C	8	
3	9J07441201	GUIDE	ガイド	C	1	
4	9J07441101	GUIDE	ガイド	C	2	
5	9J07441701	TENSION SPRING	引張コイルばね	C	4	
6	9J07441001	BRACKET	取付板	C	1	
7	9J07441502	GUIDE	ガイド (R 2 上流マイラ中前)	C	4	
8	9J07450501	TENSION SPRING	引張コイルばね	C	2	
9	9J07443501	GUIDE	ガイド	D	2	
10	A0HT260500	Guide	ガイド (R 2 前フィルム小)	D	2	
11	A07H260600	Guide	ガイド (R 2 前フィルム大)	C	2	
12	A0HT260400	Guide	ガイド (R 2 前弾性)	D	1	
13	9J07443001	HOLDER	ホルダ	D	1	
14	9J07470101	ROLLER	ローラ	C	1	
15	4131253701	BUSHING	軸受	C	2	
16	A0HT220700	Knob	つまみ	D	1	
17	4131253602	PIN	ピン	C	3	
18	A00V240600	BALL BEARING	ボールベアリング	C	4	
19	9J07430801	LEVER	レバー	C	1	
20	1200312109	BUSHING	シクウケ	C	2	
21	9J07430401	ARM	アーム	C	1	
22	9J07431401	STOPPER	ストッパ	C	4	
23	9J07444301	SHOULDER SCREW	段ねじ	C	2	
24	9J07444101	BUSHING	軸受	C	1	
25	A07H260300	Pressure spring	圧縮コイルばね	C	2	
26	9J07430501	TORSION SPRING	ねじりコイルばね	C	1	
27	9J07431601	REINFORCE PLATE	補強板	D	1	
28	1067250301	PIN	ピン	D	2	
29	A0HT700400	Roller	ローラ (R 1)	C	1	
30	9J07431502	Stopper	ストッパ	C	6	
31	9J07430301	SHAFT	シャフト	D	1	
32	9J07430701	SHAFT	シャフト	D	1	
33	9J07430601	TORSION SPRING	ねじりコイルばね	C	1	
34	9J07431201	ARM	アーム	C	1	
35	1154467001	PROTECTION	保護材	C	1	
36	9J07442702	BRACKET	取付板 (段ねじ)	D	1	
37	9J07500901	PULLEY 32T	プーリ 32 T	C	1	
38	A01H700500	EARTH GROUND	アース	D	1	
39	9J07443601	GUIDE	ガイド	D	2	
40	9J07441301	GUIDE	ガイド	C	1	
41	A07HR70511	Guide Assy	ガイド A s s y	C	1	

ADF SWITCH SECTION

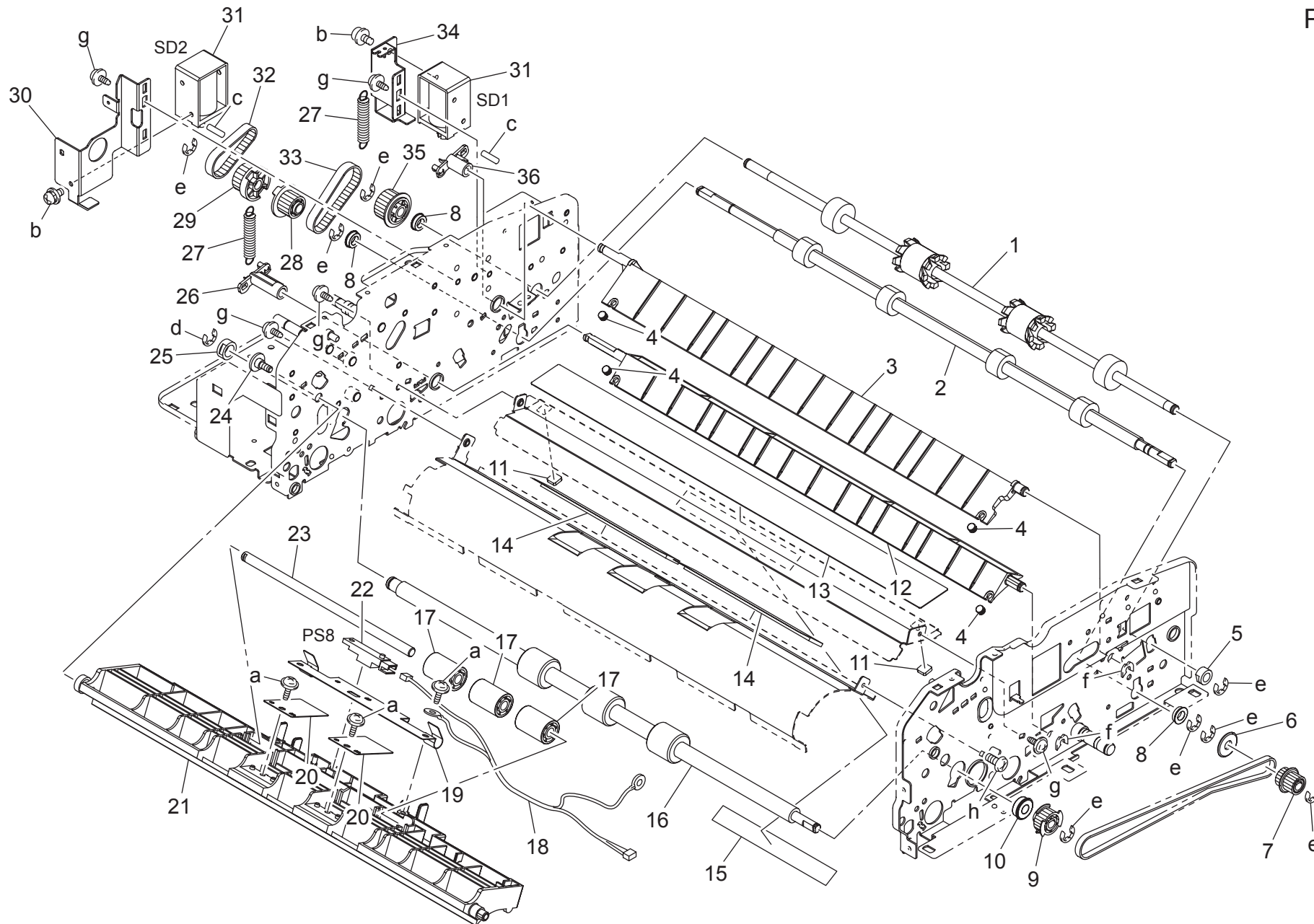

bizhub C552/bizhub C652

Key	Part No.	Description	Destinations	Class	QTY	Standard parts
1	A0HT890201	Roller	ローラ (排紙)	C	1	a-V153030803
2	A0HT705011	Roller	ローラ (第2反転)	C	1	b-V116030603
3	9J07460101	GUIDE	ガイド	C	1	c-V232301809
4	4643321501	BUSHING	ブッシュ	C	4	d-V217060001
5	4131253701	BUSHING	軸受	C	1	e-V217040001
6	A0HT221400	Flange	フランジ	D	1	f-V218040086
7	A0HT220800	Pulley 20T	プーリ (T 20)	C	1	g-V144030603
8	A00J617800	BALL BEARING	ボールベアリング	C	3	h-V143030603
9	A0HT220400	Pulley 25T	プーリ (T 25)	C	1	
10	A00J211200	Ball Bearing	ボールベアリング	C	1	
11	A0HT891200	Cushion	クッション	D	2	
12	9J07460202	GUIDE	ガイド (切換爪2)	C	1	
13	9J07470301	GUIDE	ガイド	C	1	
14	9J07471201	GUIDE	ガイド	C	2	
15	9J07160500	CUSHION	クッション	C	1	
16	A0HT810600	Roller	ローラ (反転レジスト)	C	1	
17	9J07810300	ROLL	ころ	C	3	
18	A0HTN10700	ADF Wiring	ADF 束線 (反転レジストセンサ中継部)	D	1	
19	9J07470901	PLATE SPRING	板ばね	D	1	
20	9J07470801	PLATE SPRING	板ばね	D	2	
21	9J07470701	GUIDE	ガイド	C	1	
22	9335191052	SOLID STATE SWITCH	反射型フォトスイッチ	B	1	
23	9J07400301	SHAFT	シャフト	D	1	
24	9J07810000	SHOULDER SCREW	段ねじ (丸)	C	1	
25	4658351602	Bushing	軸受	C	1	
26	9J07460302	Lever	レバー (切換爪2)	C	1	
27	9J07460501	TENSION SPRING	引張コイルばね	C	2	
28	A0HT220111	Pulley 24T	プーリ (T 24)	C	1	
29	A0HT220200	Pulley 29T	プーリ (T 29)	C	1	
30	9J07460802	BRACKET	取付板 (SL 2)	D	1	
31	A0HTM20000	Plunger solenoid	プランジソレノイド	C	2	
32	A0HT221200	Timing belt 100L	タイミングベルト 100 L	C	1	
33	A0HT221300	Timing belt 118L	タイミングベルト 118 L	C	1	
34	9J07460701	BRACKET	取付板	D	1	
35	A0HT220000	Pulley 30T	プーリ (T 30)	C	1	
36	9J07460401	LEVER	レバー	C	1	

ADF DRIVE SECTION

P 10

改訂版 REVISED EDITION	日付 DATE
	DECEMBER 2010

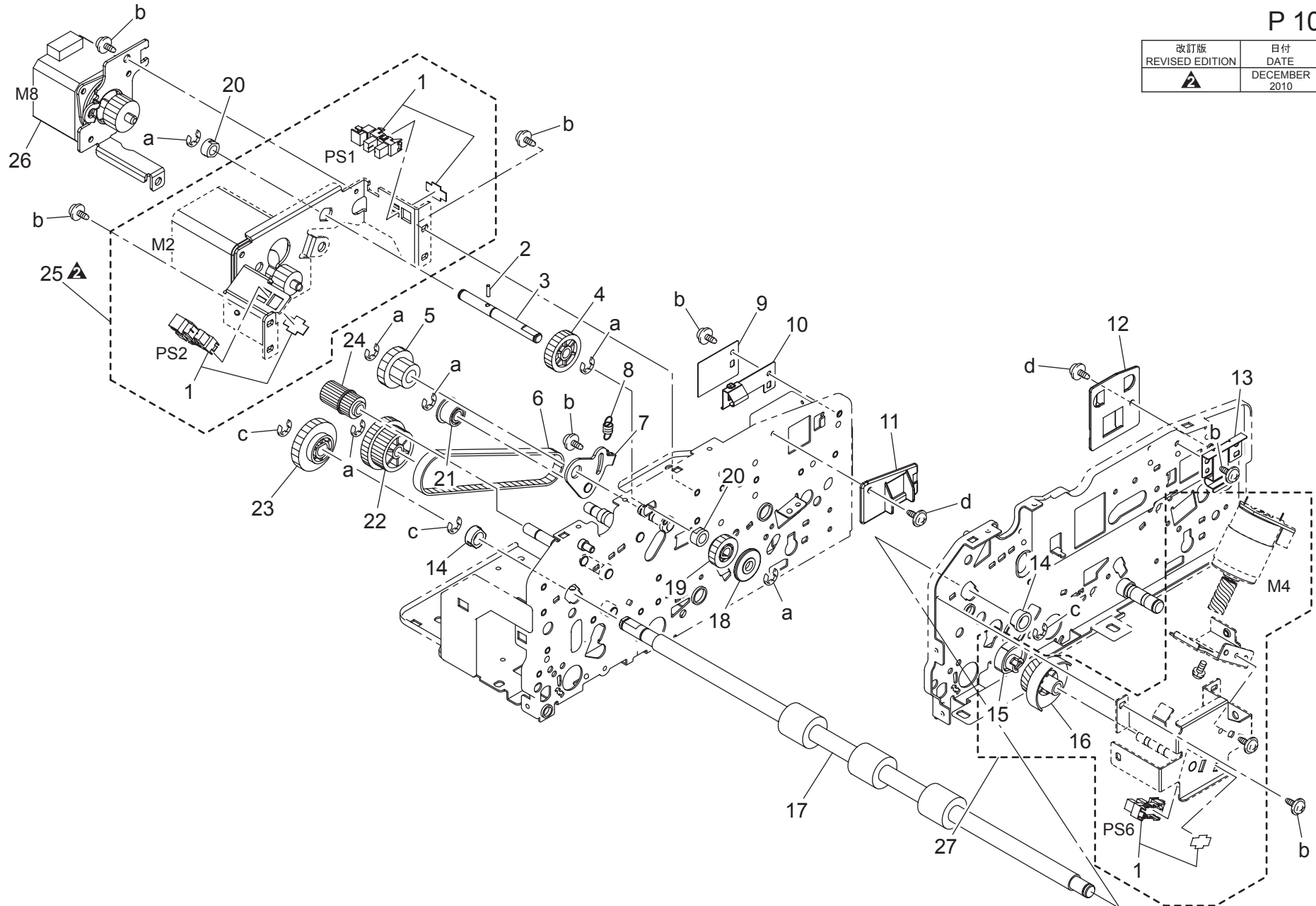

bizhub C552/bizhub C652

Key	Part No.	Description	Destinations	Class	QTY	Standard parts
1	4037090601	PHOTO INTERRUPTER		B	3	a-V217040001 b-V144030603 c-V217060001 d-V137030803
2	4131253602	PIN	フォトインタラプター	C	1	
3	A07H211700	Shaft	ピン	D	1	
4	A07H212400	Gear 28T	シャフト (給紙)	C	1	
5	A07H212600	Gear 17/28T	ギヤ 28 T	C	1	
6	A07H211800	Timing Belt 278L	ギヤ 17/28 T	C	1	
7	A07HR71000	Tension Plate Assy	タイミングベルト 278 L	C	1	
8	A07H212100	Tension spring	テンションかしめ ASSY	D	1	
9	9J07303801	BRACKET	引張コイルばね (テンション)	C	1	
10	9J07303201	BRACKET	取付板	D	1	
11	A0HT561700	Holder /Rear	取付板	D	1	
12	A0HT561600	Holder /Front	ホルダ/後 (板ばね)	D	1	
13	9J07303101	BRACKET	ホルダ/前 (板ばね)	D	1	
14	4658351602	Bushing	取付板	D	1	
15	9J07430901	CAM	軸受	C	2	
16	9J07431101	GEAR 26T	カム	C	1	
17	A0HT700600	Roller	ギヤ 26 T	C	1	
18	9J07502001	COLLAR	ローラ (レジスト)	D	1	
19	9J07500201	GEAR 17T	カラー	C	1	
20	4131253701	BUSHING	ギヤ 17 T	C	1	
21	9J07501901	ROLL	軸受	C	2	
22	9J07501201	GEAR 40/37T	ころ	C	1	
23	A07H212500	Gear 37T	ギヤ 40/37 T	C	1	
24	A07H212300	Gear 15/15T	ギヤ 37 T	C	1	
25	A0HTR70600Old	Registration Lower Motor assy	ギヤ 15/15 T	C	1	
25	A0HTR71100	Registration Lower Motor Assy	レジストモータ ASSY	D	1	
26	A0HTR70300	Paper Feed Motor assy	レジストモータ ASSY	D	1	
27	A0HTR71000	Motor Assy	給紙モータ ASSY	C	1	
			圧接離間モータ ASSY	C	1	

ADF DRIVE SECTION

P 11

改訂版 REVISED EDITION	日付 DATE
	DECEMBER 2010

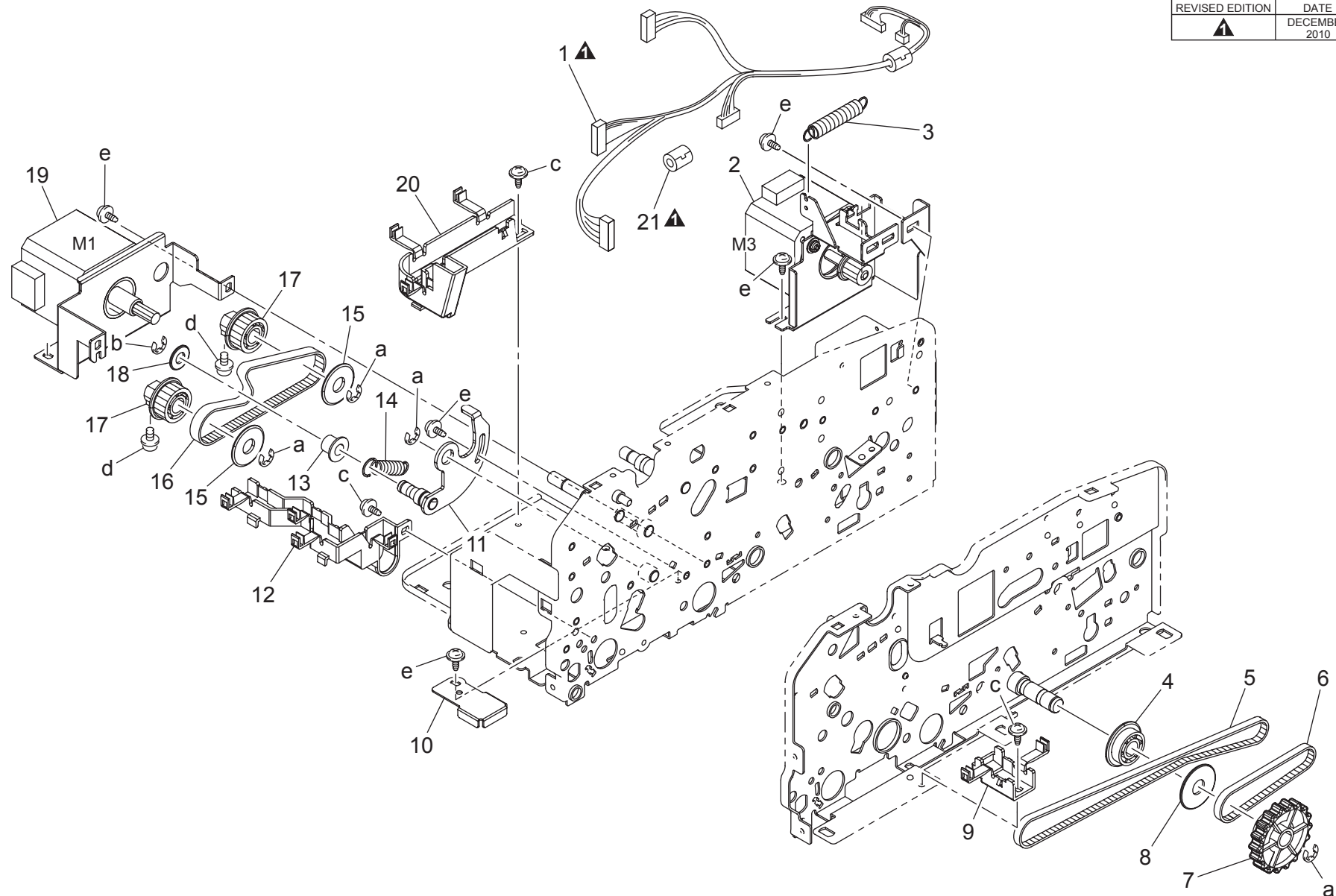

bizhub C552/bizhub C652

Key	Part No.	Description	Destinations	Class	QTY	Standard parts
1	A0HTN10500Old	ADF Wiring	ADF 束線 (搬送モータ部)	C	1	a-V217060001 b-V217040001 c-V137030803 d-V116030803 e-V144030603
1	A0HTN10502	ADF Wiring	ADF 束線 (搬送モータ部)	C	1	
2	A0HTR70900	Paper Exit Motor assy	排紙モータ A s s y	C	1	
3	A0HT221500	Pulling Coil spring	引張りコイルばね	D	1	
4	A0HT220900	Roll	ころ	D	1	
5	A0HT220500	Timing belt 364L	タイミングベルト 364 L	C	1	
6	A0HT221100	Timing belt 150L	タイミングベルト 150 L	C	1	
7	A0HT220700	Knob	つまみ	D	1	
8	A0HT221000	Flange	フランジ (φ 24)	D	1	
9	9J07201102	GUIDE	ガイド (ハーネス・前)	D	1	
10	A01H100700	COVER	カバー	D	1	
11	A0P0R7A700	Read Drive Tension Plate	テンションカシメ (読取) A s s y	D	1	
12	9J07201002	GUIDE	ガイド (ハーネス・後左)	D	1	
13	A0HT210200	Roller	ローラ (テンション)	D	1	
14	9J07510601	TENSION SPRING	引張コイルばね	C	1	
15	A0HT210700	Flange	フランジ (φ 22)	D	2	
16	A0HT210100	Timing belt 219L	タイミングベルト 219 L	C	1	
17	A0HT210500	Pulley 40T	プーリ (T 40)	C	2	
18	A0HT210600	Flange	フランジ (φ 13)	D	1	
19	A0HTR70200	Read Motor assy	読取モータ A s s y	C	1	
20	A07H101000	Guide	ガイド (ハーネス 後)	D	1	
21	9326181051	FERRITE CORE	フェライトコア	D	1	

ADF PAPER EXIT SECTION

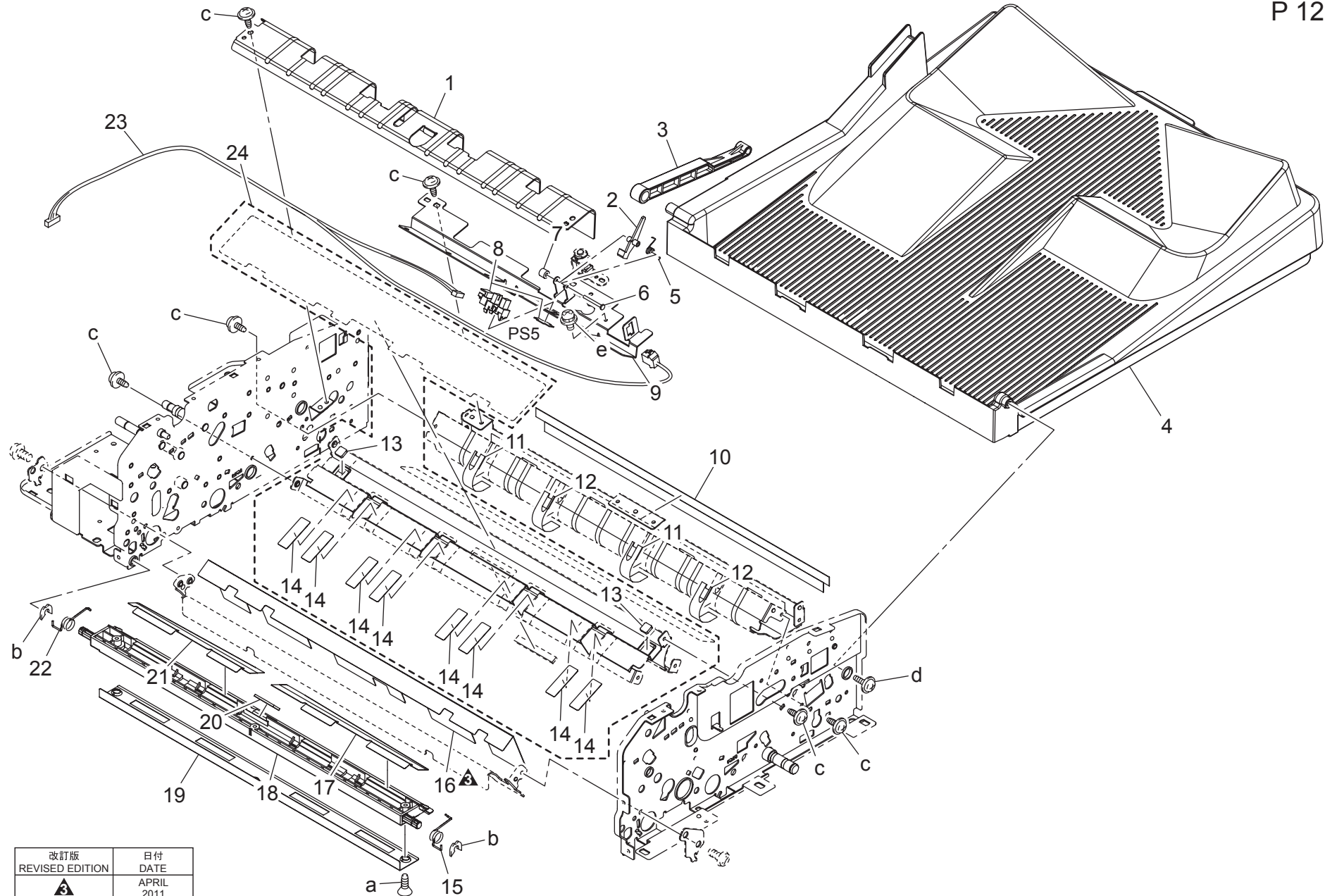

改訂版 REVISED EDITION	日付 DATE
	APRIL 2011

ADF PAPER EXIT SECTION

Key	Part No.	Description	Destinations	Class	QTY	Standard parts
1	9J07490401	GUIDE		C	1	a-V147030803 b-V218040086 c-V144030603 d-V153040803 e-V116030603
2	9J07491101	LEVER		C	1	
3	9J07492102	LEVER		C	1	
4	A0HT890000	Paper exit Tray		C	1	
5	9J07491201	TORSION SPRING		C	1	
6	9J07890000	SHAFT		D	1	
7	9J08210401	COLLAR		C	1	
8	4037090601	PHOTO INTERRUPTER		B	1	
9	A0HT891900	Bracket		D	1	
10	A0HU705100	Neutralizing Brush		C	1	
11	A01H810500	GUIDE		C	2	
12	A01H810300	GUIDE		C	2	
13	A0HT891200	Cushion		D	2	
14	A0HT706001	Guide		D	8	
15	9J07420402	TORSION SPRING		C	1	
16	9J07420602	Guide		C	1	
17	9J07420301	GUIDE		C	1	
18	9J07420203Old	GUIDE		C	1	
18	9J07420205	Guide		C	1	
19	9J07420801	COVER		D	1	
20	9J07442001Old	SEAL		C	1	
20	A108713300	Seal		C	1	
21	9J07420901	GUIDE		C	1	
22	9J07420502	TORSION SPRING		C	1	
23	A0HTN10900	ADF Wiring		C	1	
24	A0HUR70200	GUIDE ASSY		D	1	

bizhub C552/bizhub C652

EXTERNAL PARTS

改訂版 REVISED EDITION	日付 DATE
A	MARCH 2012

P 13

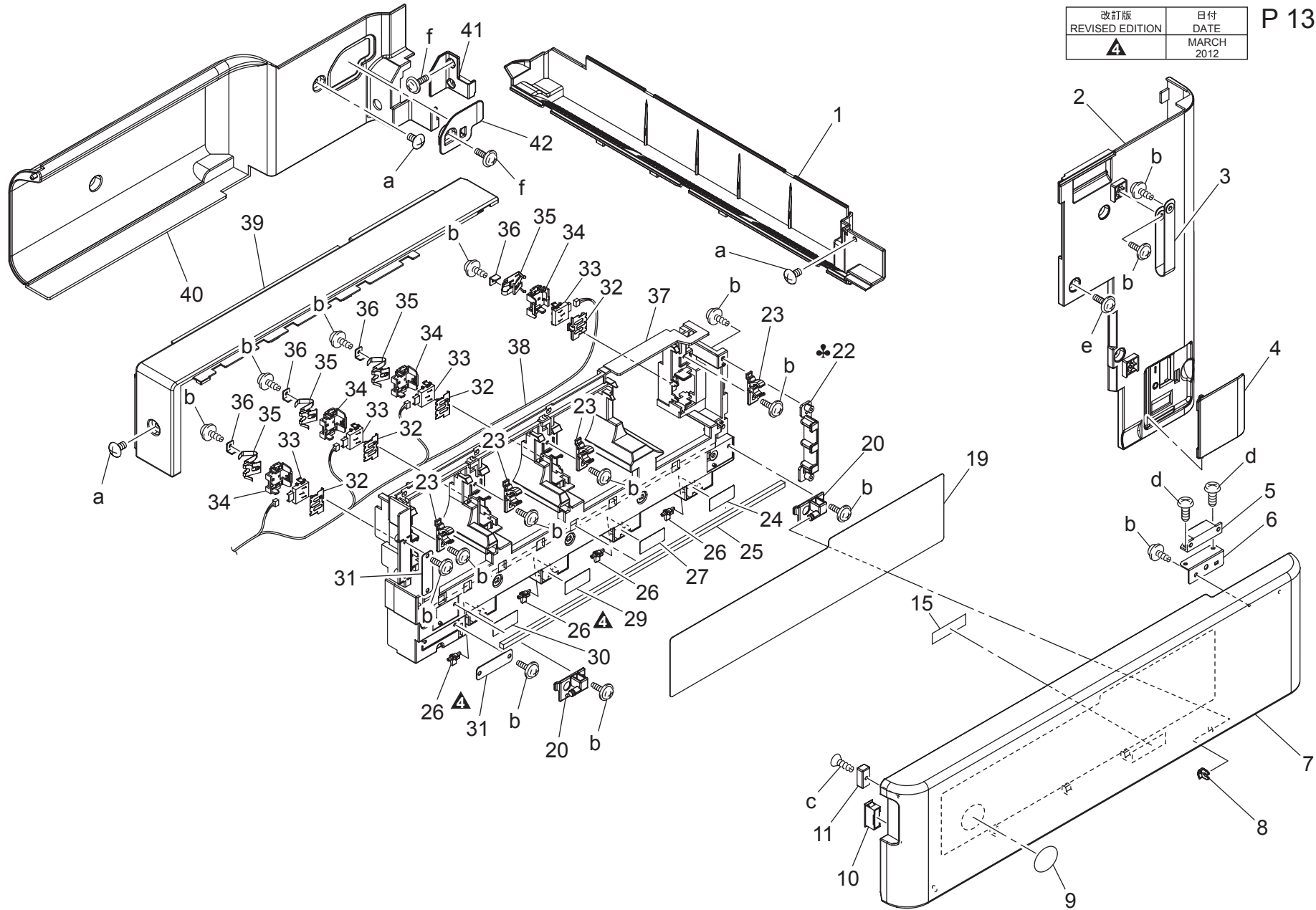

bizhub C552/bizhub C652

EXTERNAL PARTS

Key	Part No.	Description	Destinations	Class	QTY	Standard parts
1	A00J163503	Paper exit Cover /Right		C	1	a-V114040804 b-V153030803 c-V147031403 d-V126030803 e-V153031003 f-V121030804
2	A00J160403	Cover /Front		C	1	
3	4120101402	BAND		C	1	
4	A00J163601	Cover		C	1	
5	4475260302	MAGNET CATCH		D	1	
6	A00J166001	Mounting Plate /D		C	1	
7	A00J160201	Open/close Cover		C	1	
8	56AA40490	SHAFT STOPPER 4		C	1	
9	A00J945500	Logo Mark		C	1	
10	4030104002	CATCH		D	1	
11	9326282011	MAGNET		D	1	
15	A0P0948600	Label		C	1	
19	A00J940303	Label TC Change		C	1	
20	A00J164701	Open/close Shaft		C	2	
22	A0P0404800	Regulating Block /Black	A,A1	D	1	
22	A0P0405800	Regulating Block /Black	B,G2	D	1	
22	A0P0405900	Regulating Block /Black	C,D1,D3,E,F1,F2,G1, I,K,J,H	D	1	
23	A00J407500	Holder		D	4	
24	A00J940700	Label K		C	1	
25	A00J407400	SEAL		C	1	
26	A0P0169600	Claw /Black		C	4	
27	A00J940600	Label C		C	1	
29	A00J940500	Label M		C	1	
30	A00J940400	Label Y		C	1	
31	4038101401	SUCTION PLATE		D	2	
32	4038228203	PLATE SPRING		C	4	
33	4136675101	CONNECTOR PIN		D	4	
34	4038228104	HOLDER		C	4	
35	A00J404601	Plate spring		C	4	
36	A00J404700	Spacer		C	4	
37	A00J165103	Cover /Inside		D	1	
38	A0P0N10G00	Toner Wiring		D	1	
39	A00J160100	Paper exit Cover /Front		C	1	
40	A00J163401	Paper exit Cover /Rear		C	1	
41	A00J166400	Paper exit Cover /Right		C	1	
42	A00J166300	Paper exit Cover /Rear		C	1	

bizhub C552/bizhub C652



Order here
8 (495) 646-0426
www.km-shop.ru

ПЯТЫЙ ПАРТНЕР

EXTERNAL PARTS

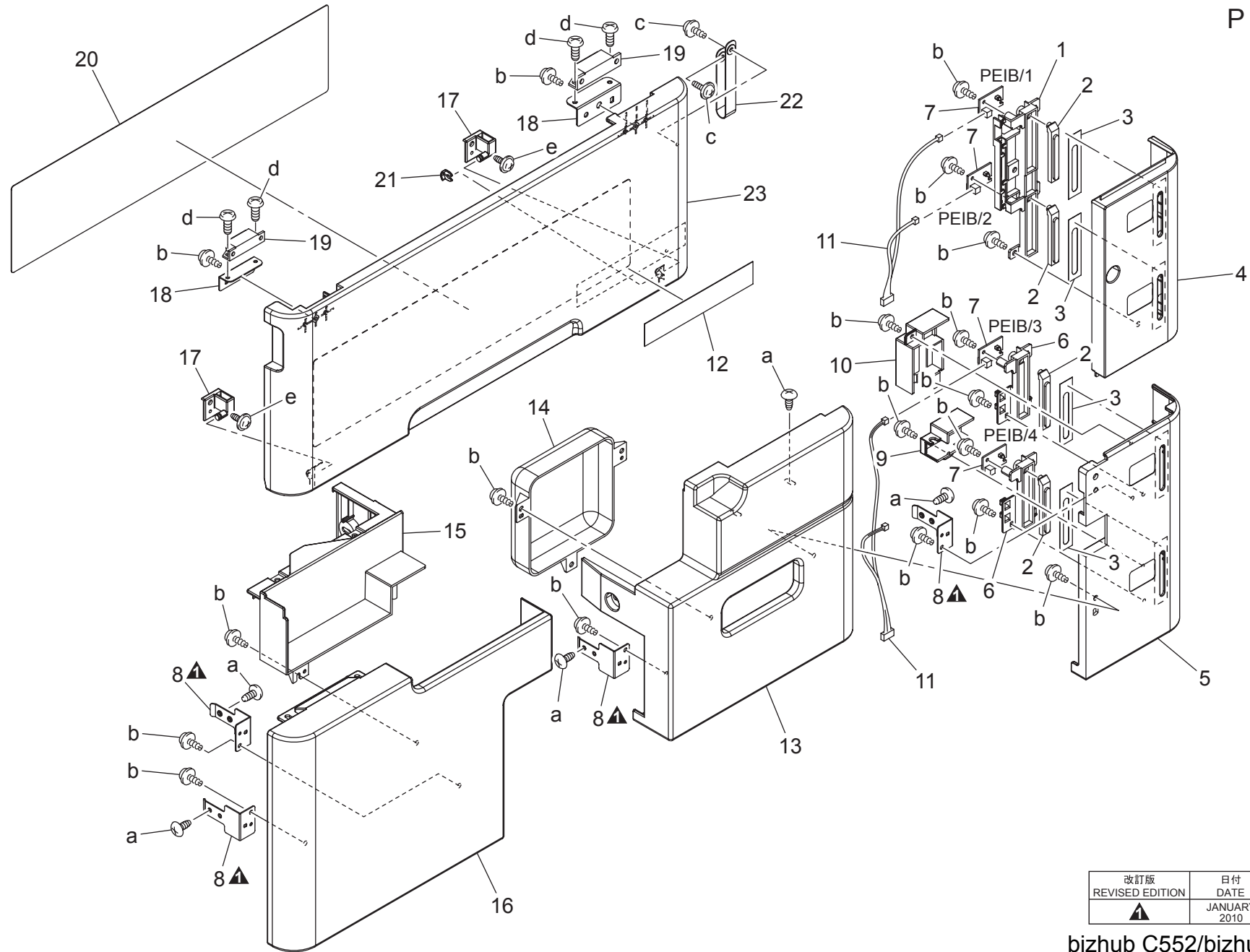

改訂版 REVISED EDITION	日付 DATE
▲	JANUARY 2010

bizhub C552/bizhub C652

Key	Part No.	Description	Destinations	Class	QTY	Standard parts
1	A00J168301	Light blocking Cover		D	1	a-V114040804 b-V153030803 c-V153031003 d-V126030803 e-V137040803
2	A00J168102	Lens /A		C	4	
3	A00J168801	Light blocking Plate		C	4	
4	A00J160801	Cover Cassette /Right		C	1	
5	A00J161102	Cover LCC Info		C	1	
6	A00J168400	Light blocking Cover		C	2	
7	A00JH00D00	PWB Assembly LED1		C	4	
8	A00J164501	Mounting Plate		D	4	
9	A00J168600	Cover		D	1	
10	A00J168700	Cover		D	1	
11	A00JN10D00	INDICATING RELAY HARNESS/1		D	2	
12	A0P1943300	Label bizhub C552	{bizhub C552}	C	1	
12	A0P0943300	Label bizhub C652	{bizhub C652}	C	1	
13	A00J161001	Cover LCC Right		C	1	
14	A00J165000	Cover LCC Right		C	1	
15	A00J164903	Cover LCC Left		C	1	
16	A00J160901	Cover LCC Left		C	1	
17	A0P0162100	Hinge		D	2	
18	A0P0162600	Mounting Plate /B		D	2	
19	4475260302	MAGNET CATCH		D	2	
20	A0P0944000	Label IU Replace		D	1	
21	56AA40490	SHAFT STOPPER 4		C	1	
22	4120101402	BAND		C	1	
23	A0P0160301	Open/close Cover /Front		C	1	

bizhub C552/bizhub C652

EXTERNAL PARTS

P 15

改訂版 REVISED EDITION	日付 DATE
	DECEMBER 2011

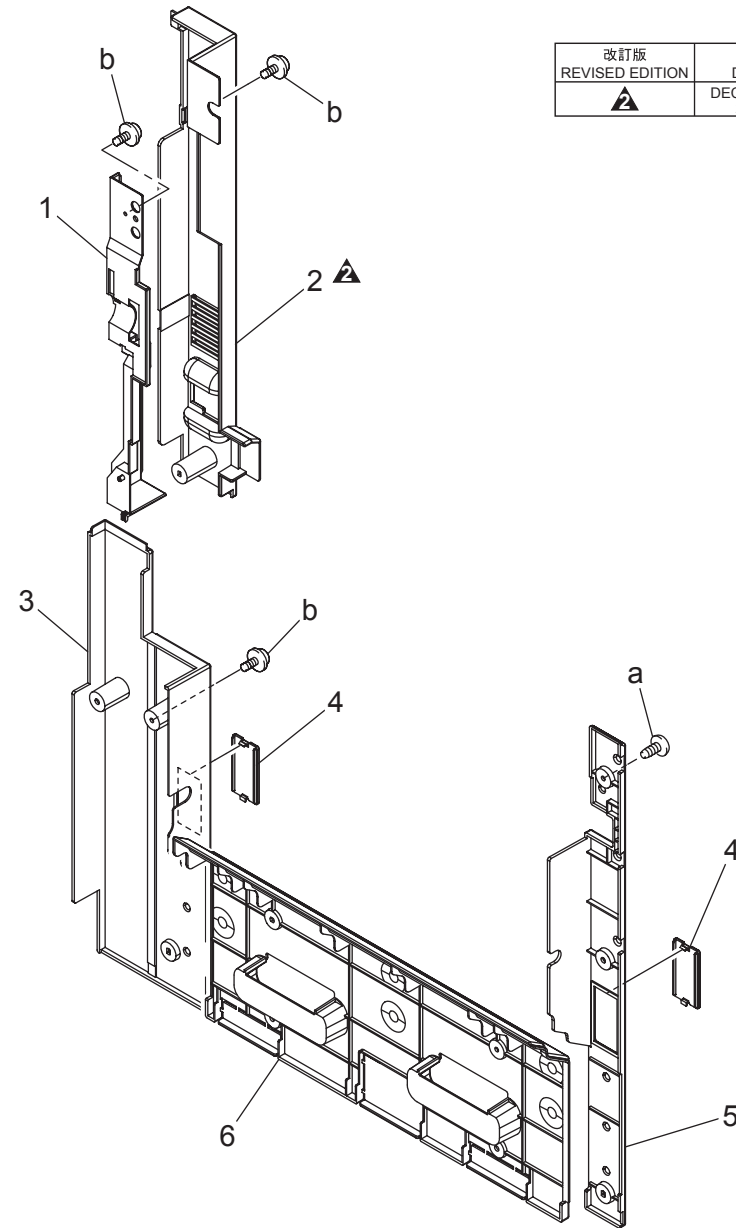
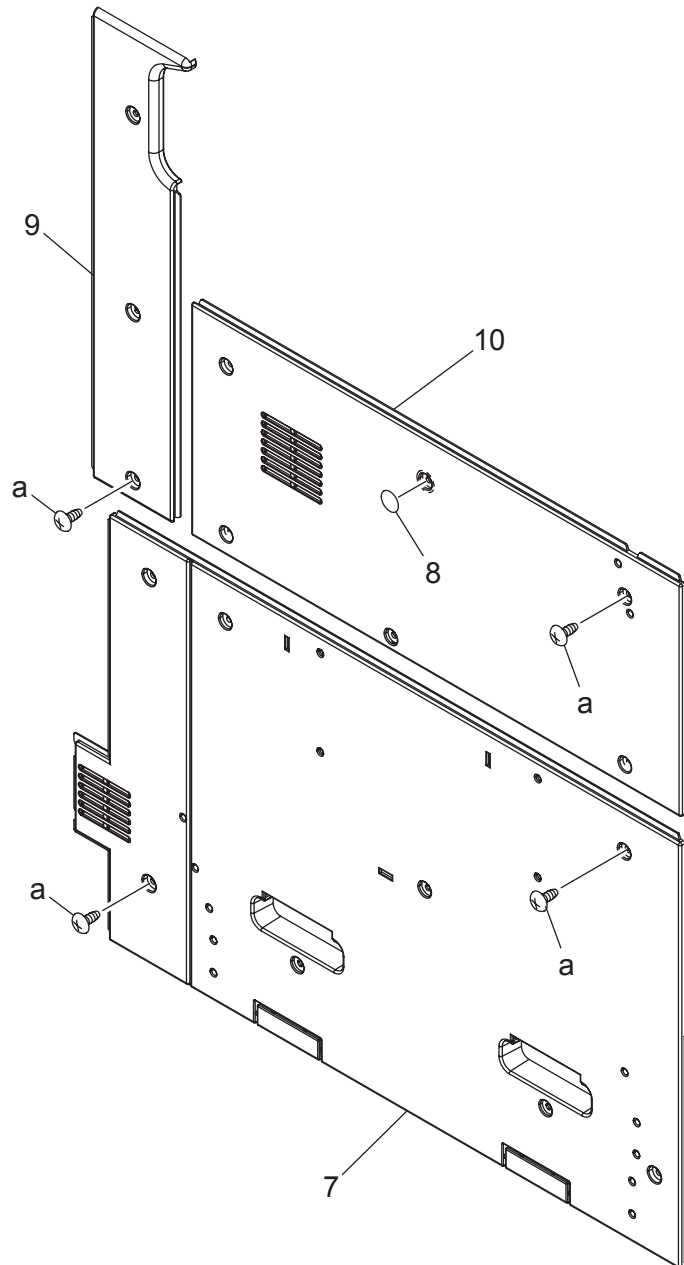

bizhub C552/bizhub C652

EXTERNAL PARTS

Key	Part No.	Description	Destinations	Class	QTY	Standard parts
1	A0P0165400	Cover /Inside		D	1	a-V114040804 b-V121030803
2	A0P0162702	Cover /Right rear		D	1	
3	A00J162802	COVER /RIGHT REAR		C	1	
4	A00J164201	Cover		C	2	
5	A00J162901	Cover /Right front		C	1	
6	A0P0161300	Cover /Right		D	1	
7	A00J160605	Cover /Left		C	1	
8	A0P0169800	Label Blindfold		D	1	
9	A00J161400	Cover /Left rear		C	1	
10	A00J160501	Cover /Left front		C	1	

EXTERNAL PARTS

改訂版 REVISED EDITION	日付 DATE
▲	DECEMBER 2011

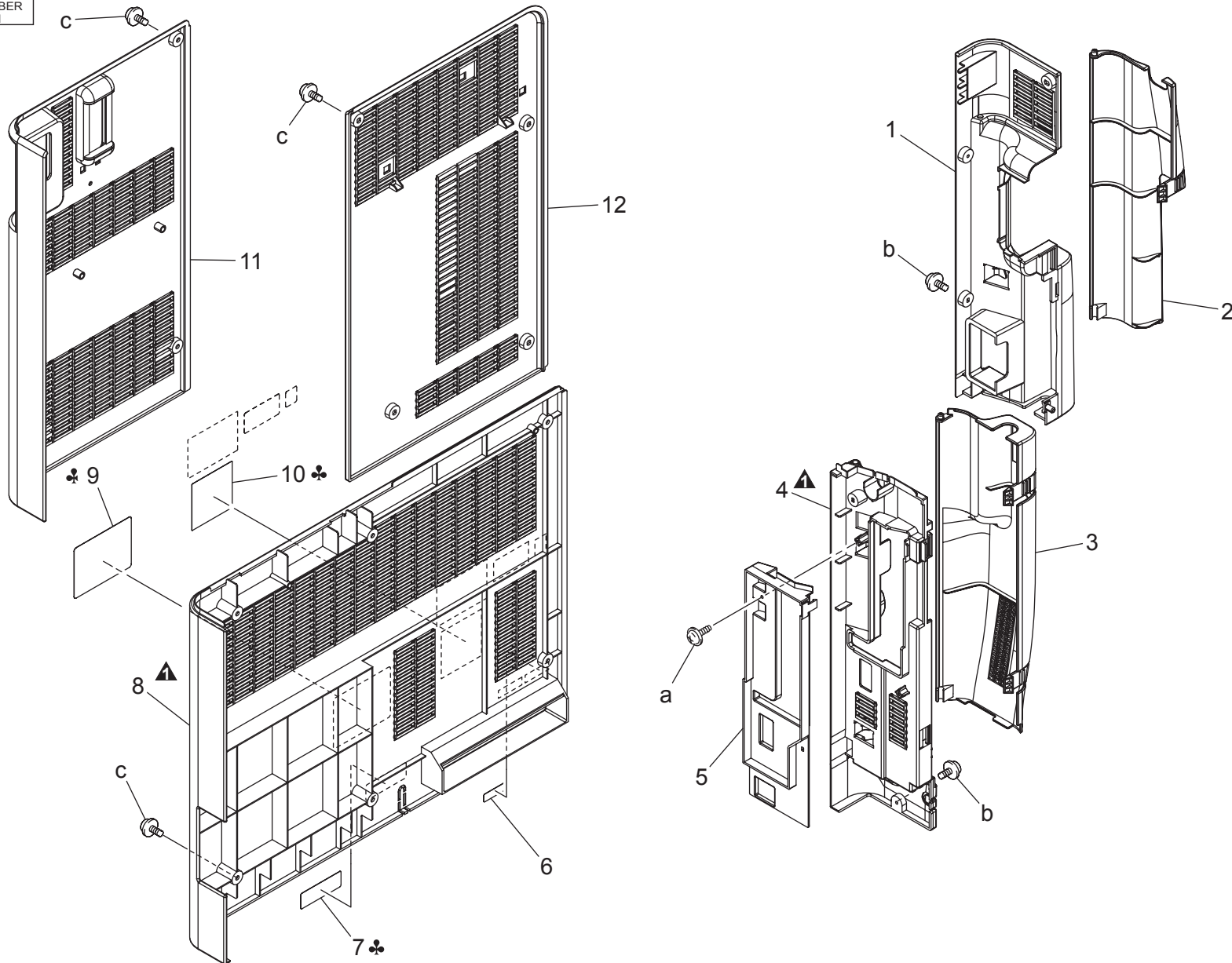

EXTERNAL PARTS

Key	Part No.	Description	Destinations	Class	QTY	Standard parts
1	A0P0161902	Cover /Rear		D	1	a-V153030803 b-V121030803 c-V121030804
2	A0P0165601	Cover		C	1	
3	A0P0165701	Cover		C	1	
4	A0P0162004	Cover /Rear		D	1	
5	A0P0165301	Cover		C	1	
6	A00J945400	Label Dehumidifier SW.		C	1	
7	A00J945800	Label Controller	{bizhub C552}A,A1,H	C	1	
8	A00J161804	Cover /Rear		C	1	
9	A00J945700	Label Caution	A,A1,H	C	1	
10	A00J945000	Label Only connect	C,D1,D3,E,F2,G1,I,K	C	1	
11	A0P0161700	Cover /Rear		D	1	
12	A0P0161602	Cover /Rear		D	1	

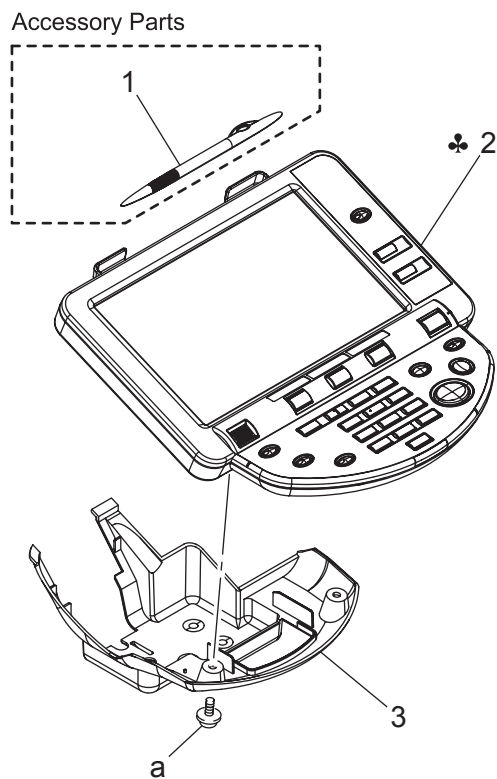

CONTROL PANEL

Key	Part No.	Description	Destinations	Class	QTY	Standard parts
1	A0PD160200	Pen		C	1	a-V121030803
2	A0P0M70503	Panel assembly	A,A1	I	1	
2	A0P0M70603	Panel assembly	B,D1,D3,E,F1,F2,G1, G2,I,K	I	1	
2	A0P0M70703	Panel assembly	C	I	1	
2	A0P0M70802	Panel assembly	J	I	1	
2	A0P0M70902	Panel assembly	H	I	1	
3	A0P0169400	Cover Panel Lower		C	1	

bizhub C552/bizhub C652

CONTROL PANEL

P 18

改訂版 REVISED EDITION	日付 DATE
	DECEMBER 2009

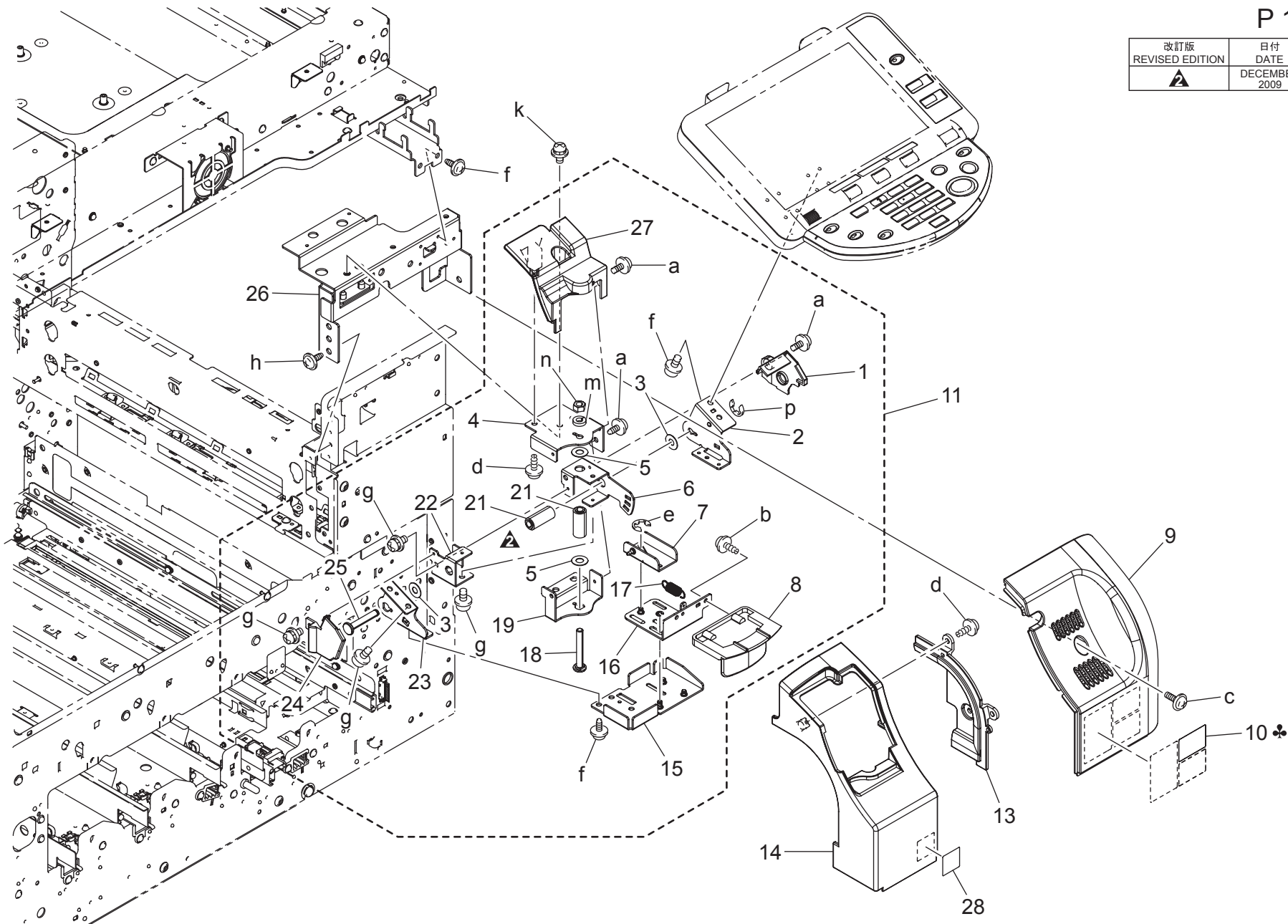

bizhub C552/bizhub C652

Key	Part No.	Description	Destinations	Class	QTY	Standard parts
1	A0P0167902	Cover		C	1	a-V121030804
2	A0P0191500	Mounting Plate		D	1	b-V153031003
3	A00J192900	Washer		C	2	c-V121030803
4	A0P0191101	Mounting Plate		C	1	d-V153030803
5	A00J191900	Washer		C	2	e-V217030001
6	A0P0191400	Arm		D	1	f-V137030603
7	A0P0192200	Lever		D	1	g-V116030603
8	A0P0192500	Handle		C	1	h-V144040603
9	A0P0167400	Read Cover /Front		D	1	k-V116041003
10	A0ED946500	Label	A,A1	D	1	m-V205060003 n-V195060003 p-V217040001
11	A0P0R70600	Operation panel mounting assy		C	1	
13	A0P0169700	Read Cover /2		D	1	
14	A0P0167500	Read Cover /1		C	1	
15	A0P0192100	Mounting Plate		D	1	
16	A0P0192300	Lever		D	1	
17	A00J192601	Pulling Spring		C	1	
18	A00J191800	Support Screw		C	1	
19	A0P0191200	Mounting Plate		D	1	
21	A00J191700	Collar		D	2	
22	A0P0191300	Arm		D	1	
23	A0P0191600	Mounting Plate		C	1	
24	A0P0168000	Cover		D	1	
25	A00J192800	Support Shaft		D	1	
26	A0P0263201	Frame		C	1	
27	A0P0167700	Cover		C	1	
28	A011946200	Label Emperon		D	1	

IR COVER

P 19

改訂版 REVISED EDITION	日付 DATE
	DECEMBER 2011

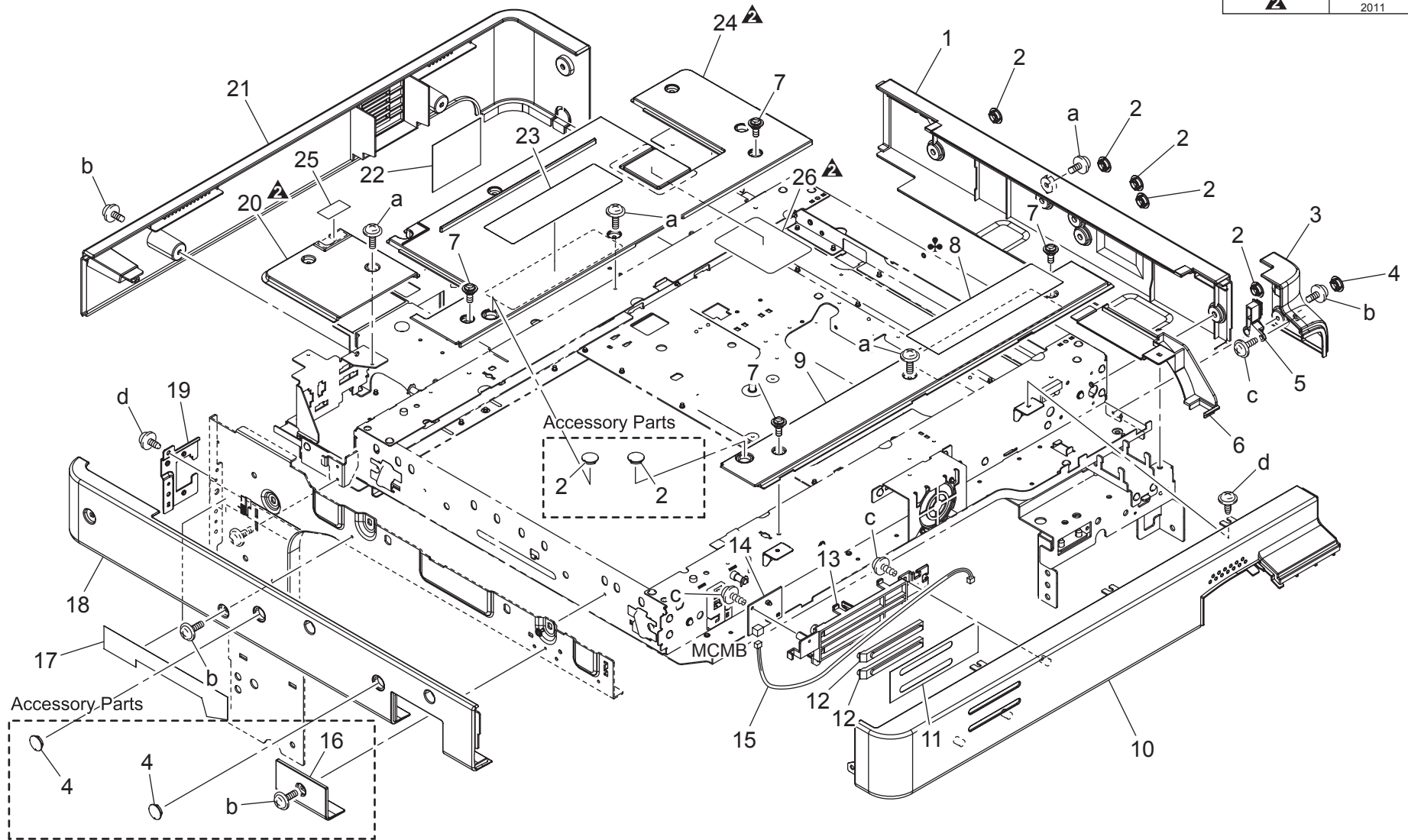

bizhub C552/bizhub C652

Key	Part No.	Description	Destinations	Class	QTY	Standard parts
1	A0P0163300	Read Cover /Right		D	1	a-V121030804 b-V121030803 c-V153030803 d-V137030603
2	A00J169100	Cover		C	7	
3	A0P0165800	Read Cover /Front		D	1	
4	A02E167700	Cover		C	3	
5	A0P0165200	Cover		C	1	
6	A0P0167600	Read Cover		D	1	
7	A00J169200	Shoulder screw		C	4	
8	A00J940200	Label	A,A1	C	1	
8	A00J940100	Label Legal Restriction	B,G2	C	1	
9	A00J167104	Read Cover /Upper		C	1	
10	A0P0163001	Read Cover /Front		C	1	
11	A00J168902	Light blocking Plate		C	1	
12	A00J168202	Lens /B		C	2	
13	A00J168503	Light blocking Cover /C		D	1	
14	A00JH00E00	PWB Assembly LED2		I	1	
15	A0P0N14600	Scanner Wiring /6		D	1	
16	A0P0165900	Read Cover /Left		C	1	
17	A0P0166600	Seal		D	1	
18	A0P0163201	Read Cover /Left		C	1	
19	A0P0267900	Mounting Plate		D	1	
20	A00J167800Old	Read Cover /Upper		C	1	
20	A00J167812	Read Cover /Upper		C	1	
21	A0P0163101	Read Cover /Rear		C	1	
22	4025228502	FILTER		C	1	
23	A0P0947700	Label Cleaning		D	1	
24	A0P0167202	Read Cover /Upper		D	1	
25	A0P0948700	Label		D	1	
26	A2X0167300	Seal		C	1	

IR FRAME

P 20

改訂版 REVISED EDITION	日付 DATE
	DECEMBER 2011

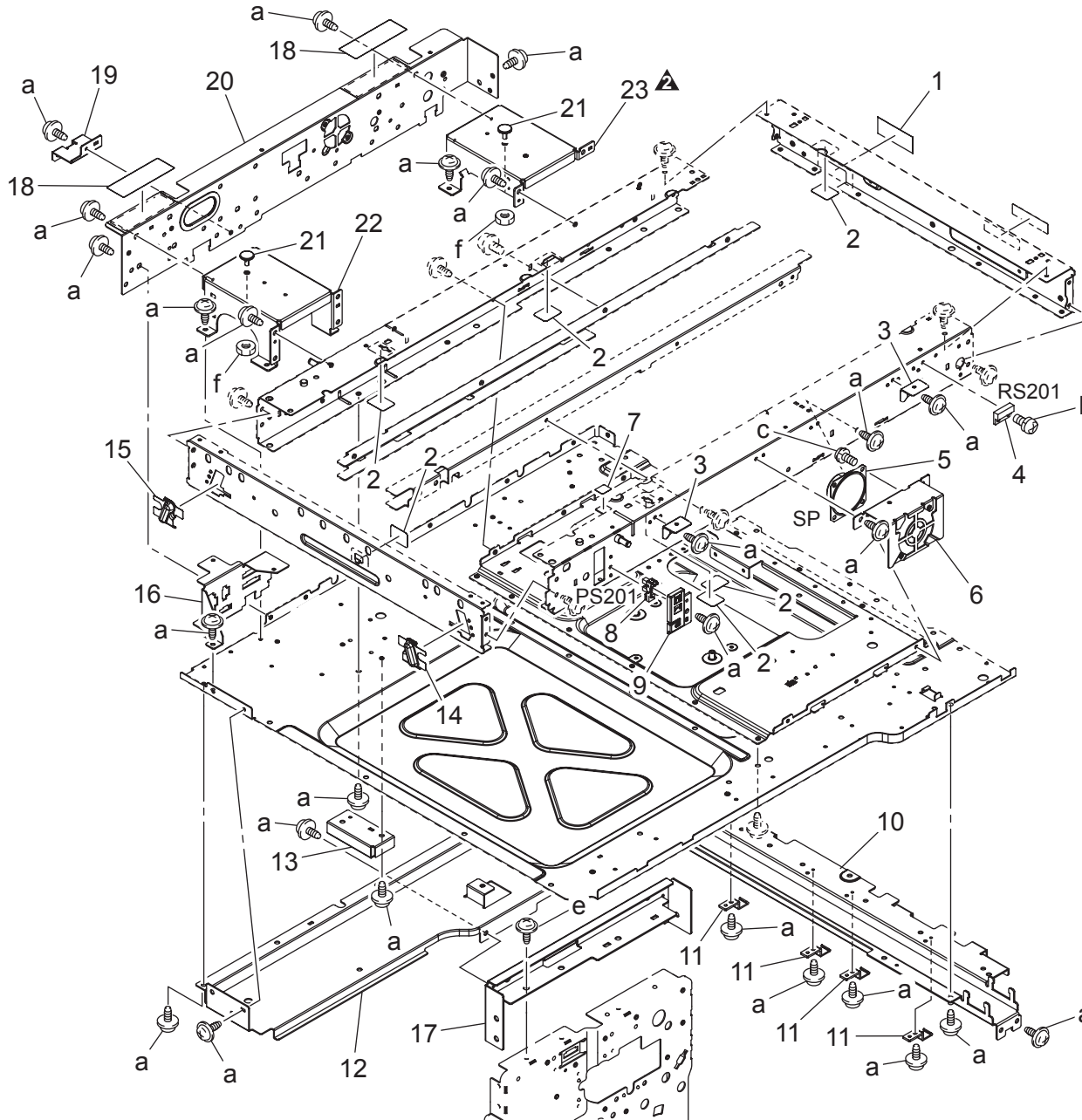

bizhub C552/bizhub C652

Key	Part No.	Description	Destinations	Class	QTY	Standard parts
1	A0P0267600	Seal		D	1	a-V137030603 b-V115030803 c-V115030603 e-V137040803 f-V195040003
2	4581162501	SEAL		C	6	
3	A0P0267501	Mounting Plate		D	2	
4	9334261012	REED SWITCH		C	1	
5	A0P0M73100	Speaker		D	1	
6	A0P0263800	Mounting Plate		D	1	
7	9J06163500	SEAL		C	1	
8	9335140061	SOLID STATE SWITCH		B	1	
9	A0P0262200	Mounting Plate		D	1	
10	A0P0263100	Reinforce Plate		D	1	
11	A0P0267300	Guide		D	4	
12	A0P0263400	Reinforce Plate		D	1	
13	A0P0267000	Reinforce Plate		D	1	
14	A00J262901	Seal		C	1	
15	A00J263001	Seal		C	1	
16	A0P0281801	Mounting Plate		C	1	
17	A0P0263301	Mounting Plate /Right rear		C	1	
18	A00J166700	Seal		C	2	
19	A0P0267800	Mounting Plate		D	1	
20	A0P0262103	Frame		C	1	
21	9J07210802	SHOULDER SCREW		C	2	
22	A0P0261900	Frame		C	1	
23	A0P0262002	Frame		C	1	

SCANNER SECTION

改訂版 REVISED EDITION	日付 DATE
▲	AUGUST 2012

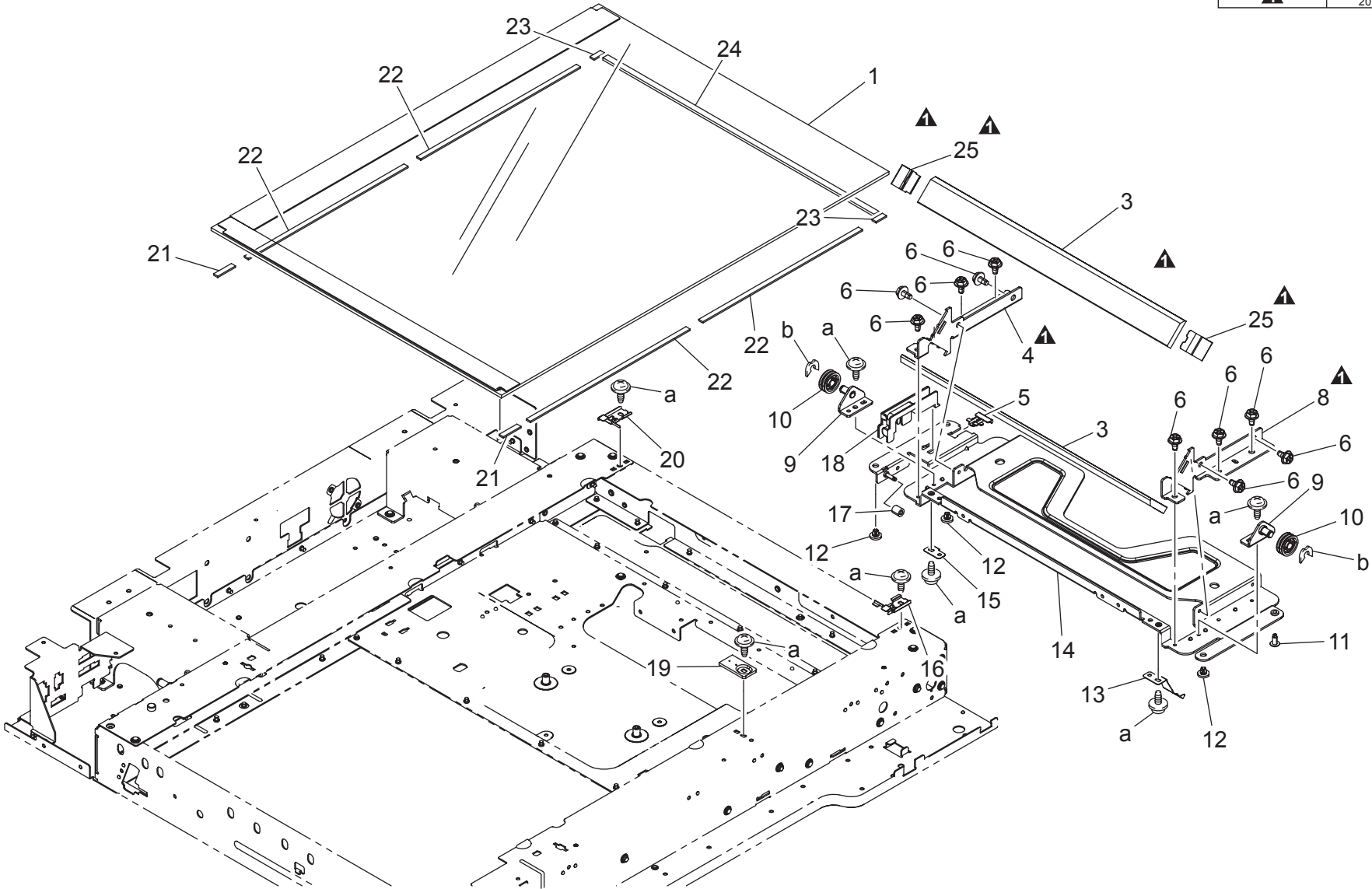

bizhub C552/bizhub C652



Key	Part No.	Description	Destinations	Class	QTY	Standard parts
1	A0P0R71000	Manuscript glass assy		C	1	a-V137030603 b-V218040086
3	A0P0273200Old	Mirror		C	2	
3	A0P0273201Old	Mirror		C	2	
3	A0P0273212	Mirror		C	2	
4	A0P0273400Old	Mounting Plate		C	1	
4	A2X0273400	Mounting Plate		C	1	
5	A00J274300	Cover		C	1	
6	A00J274401	Screw		C	10	
8	A0P0273300Old	Mounting Plate		C	1	
8	A2X0273300	Mounting Plate		C	1	
9	A00J274201	Mounting Plate		D	2	
10	A00J273900	Pulley		C	2	
11	4002148101	BUSHING		C	1	
12	4002148002	Bushing		C	3	
13	A00J273701Old	Holding Plate spring		D	1	
13	A0P0273700Old	Holding Plate spring		D	1	
13	A00J273701	Holding Plate spring		D	1	
14	A00J273103	Frame		D	1	
15	A00J273801Old	Holding Plate spring		D	1	
15	A0P0273800Old	Holding Plate spring		D	1	
15	A00J273801	Holding Plate spring		D	1	
16	A00J265100	Holding Plate		C	1	
17	A00J274000	Pulley		C	1	
18	A00J274100	Guide Part		C	1	
19	A00J265300	Regulating Plate		C	1	
20	A00J265200	Holding Plate		C	1	
21	A00J265800	Seal		C	2	
22	9J06162001	SEAL		C	4	
23	A00J265500	Seal		C	2	
24	A00J265400	Seal		C	1	
25	A2X0273500	Plate spring		C	2	

SCANNER SECTION

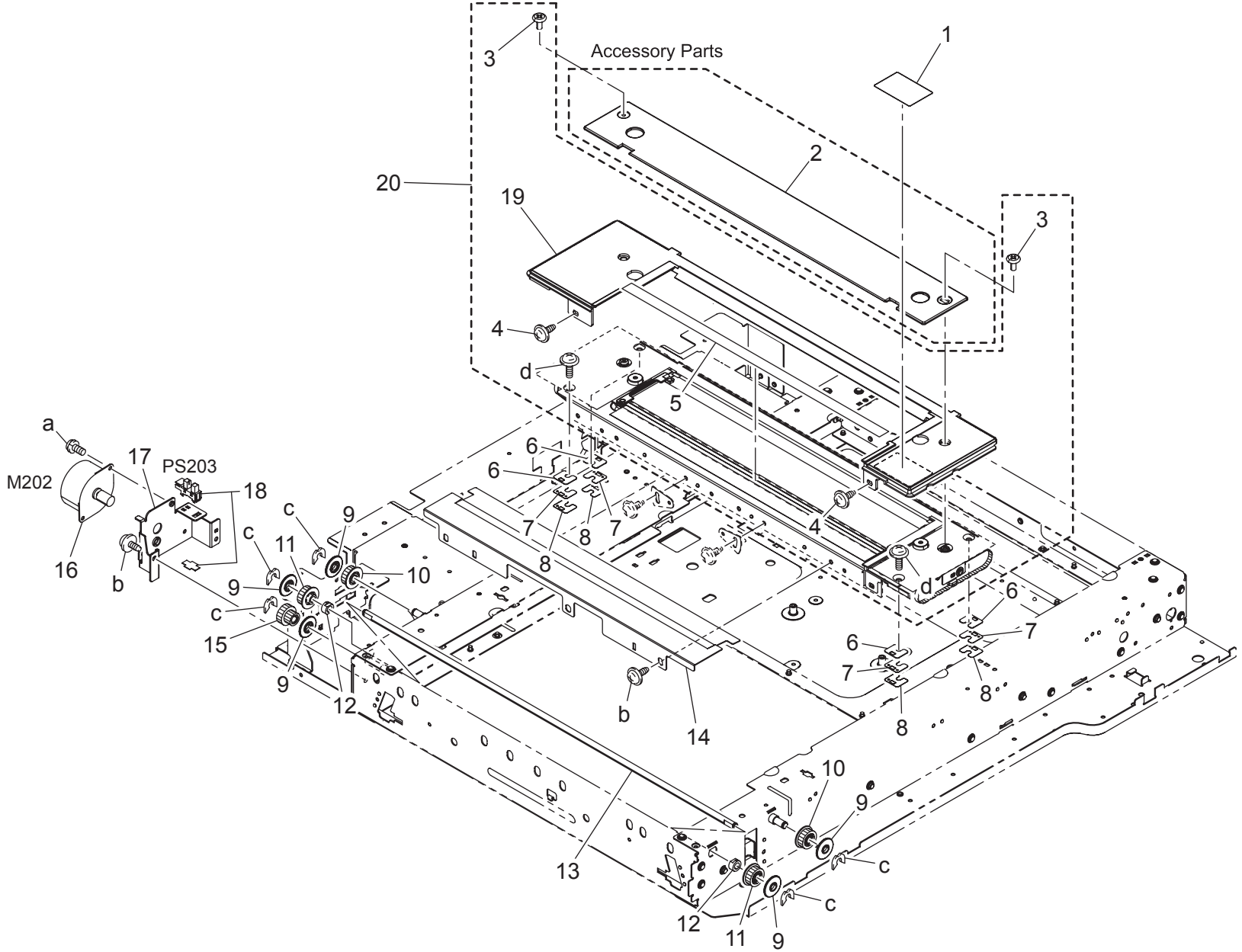

Key	Part No.	Description	Destinations	Class	QTY	Standard parts
1	A01H941200	LABEL		C	1	a-V115030603 b-V137030603 c-V218040086 d-V121030804
2	A0P0289200	Cover		C	1	
3	A00J290700	Screw		D	2	
4	4036141001	SHOULDER SCREW		C	2	
5	A00J291100	Seal		C	1	
6	A00J290300	Spacer		C	4	
7	A00J290800	Spacer t0.2		C	4	
8	A00J290900	Spacer t0.1		C	4	
9	A00J290600	Flange		C	5	
10	A00J288800	Pulley 37T		C	2	
11	A00J288600	Pulley 37T		C	2	
12	1200312109	BUSHING		C	2	
13	A00J288400	Shaft		D	1	
14	A00JR70700	SHEET ASSY		C	1	
15	A00J288700	Pulley 26/34T		C	1	
16	A00JM12B01	Stepping motor		C	1	
17	A0P0289700	Mounting Plate		C	1	
18	4037090301	PHOTO INTERRUPTER		B	1	
19	A00J288203	Cover		C	1	
20	A0P0R70900	Glass movement unit		C	1	

CCD UNIT/SCANNER DRIVE

改訂版 REVISED EDITION	日付 DATE
	OCTOBER 2010

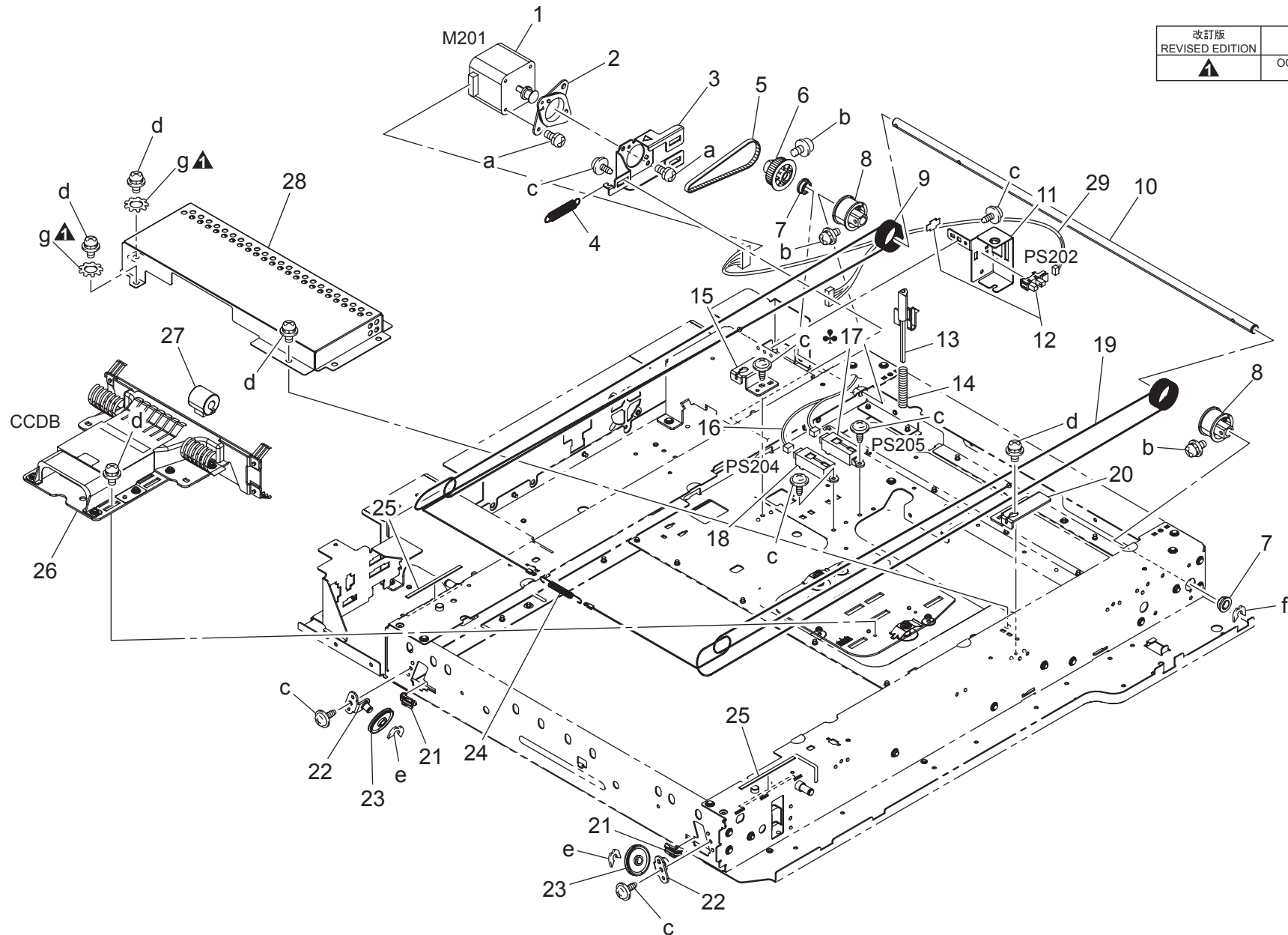

CCD UNIT/SCANNER DRIVE

Key	Part No.	Description	Destinations	Class	QTY	Standard parts
1	A02EM10A00	Stepping motor		C	1	a-V115030603
2	A0P0276700	Vibrationproof Rubber		D	1	b-V116030803
3	A0P0276600	Mounting Plate		D	1	c-V137030603
4	4002145801	TENSION SPRING		C	1	d-V116030603
5	A0ED275600	Belt 210L		C	1	e-V218040086
6	A0P0275500	Pulley 84T		D	1	f-V218060086
7	A0ED276500	Bearing		C	2	g-V209040003
8	A00J275300	Pulley		C	2	
9	A00J275200	Wire /Rear		C	1	
10	A00J275400	Shaft		D	1	
11	A00J280101	Mounting Plate		D	1	
12	4037090301	PHOTO INTERRUPTER		B	1	
13	A00J280200	Lever		C	1	
14	4036172001	PRESSURE SPRING		C	1	
15	A00J276100	Mounting Plate		D	1	
16	A0PON14500	Scanner Wiring /5		D	1	
17	9335140081	SOLID STATE SWITCH	D1, D3, E, F1, F2, G1, I, K	C	1	
18	9335140081	SOLID STATE SWITCH		C	1	
19	A00J275100	Wire /Front		C	1	
20	A00J276000	Mounting Plate		D	1	
21	A00J276300	Guide Part		C	2	
22	A00J275901	Mounting Plate		D	2	
23	A00J275800	Pulley		C	2	
24	A00J276800	Pulling Spring		C	1	
25	A00J290500	Seal		C	2	
26	A0P0R70800	CCD lens assy		C	1	
27	A0P0M90000	Ferritecore		D	1	
28	A0P0278500	Cover		D	1	
29	A0PON14300	Scanner Wiring /3		D	1	

IR BOARD SECTION

改訂版 REVISED EDITION	日付 DATE
▲	DECEMBER 2009

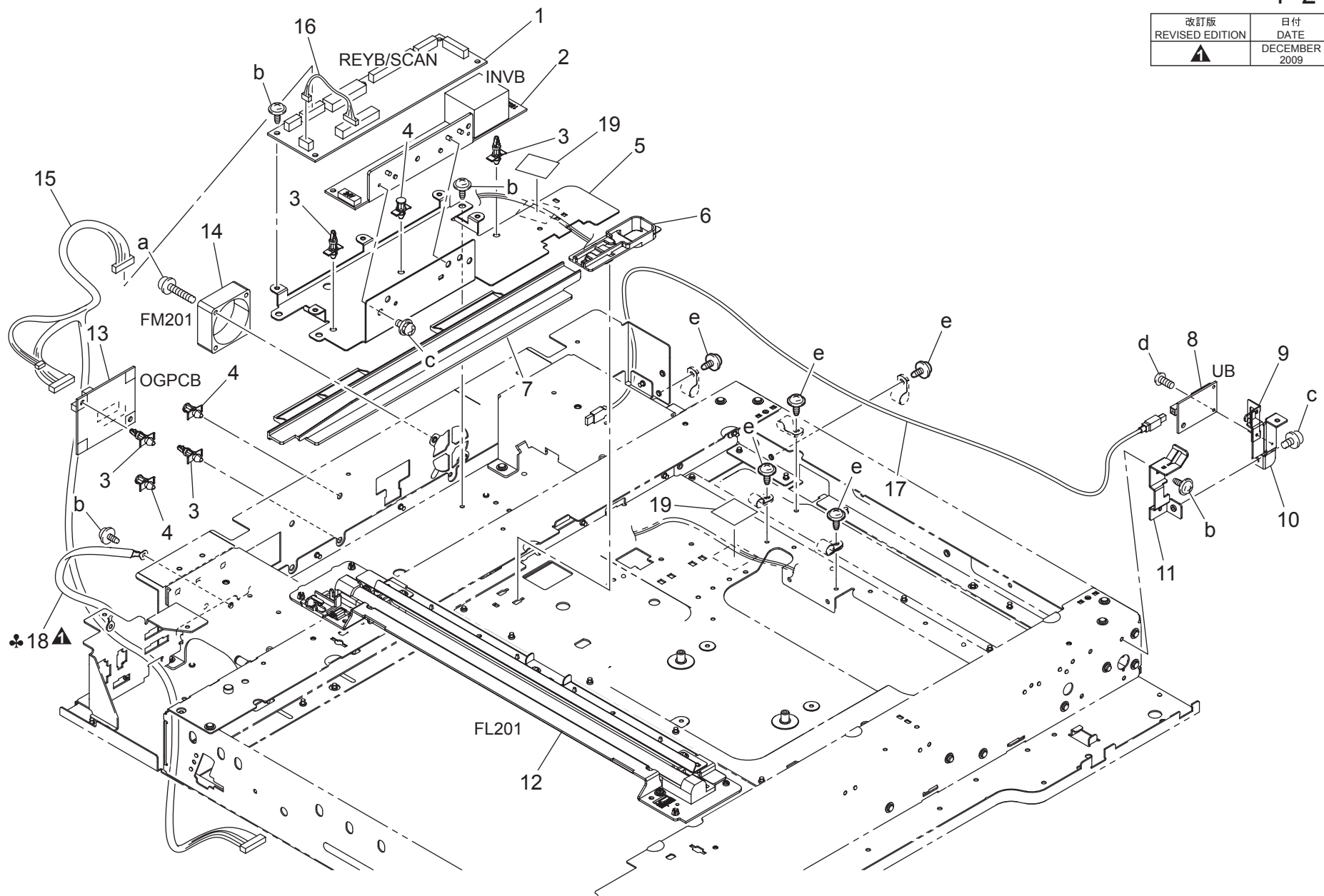

bizhub C552/bizhub C652

Key	Part No.	Description	Destinations	Class	QTY	Standard parts	
1	A0P0H01A01	PWB Assembly(PWB-IF ASSY)	基板 ASSY (PWB-IF ASSY)	I	1	a-V116032003 b-V137030603 c-V116030603 d-V111020603 e-V137030803	
2	A00JM41000	Inverter unit	インバータユニット	I	1		
3	V502010033	spacer	サーキットボードスペーサー	D	4		
4	V502010036	spacer	サーキットボードスペーサー	D	3		
5	A0P0281100	Mounting Plate	取付板 (インバータ)	D	1		
6	A00J281200	Guide Part	ガイド部材	C	1		
7	A0P0281300	Guide Part	ガイド部材 (ランプハーネス・左)	D	1		
8	A0P0H02500	PWB assembly(PWB-UCN ASSY)	基板 ASSY (PWB-UCN ASSY)	D	1		
9	A0P0148000	Mounting Plate	取付板 (USB)	D	1		
10	A0P0148101	Mounting Plate /1	取付板 / 1 (USB)	D	1		
11	A0P0148201	Mounting Plate /2	取付板 / 2 (USB)	C	1		
12	A0P0R71100	1st slider assy	第1スライダ ASSY	C	1		
13	A0P0H01B00	PWB Assembly(PWB-ID ASSY)	基板 ASSY (PWB-ID ASSY)	I	1		
14	9313150021	FAN MOTOR	ファンモータ	C	1		
15	A0P0N14100	Scanner Wiring /1	スキャナー束線 / 1 (ADF部)	C	1		
16	A0P0N14200	Scanner Wiring /2	スキャナー束線 / 2 (ランプ部)	D	1		
17	A0P0N15300	Cable	ケーブル	C	1		
18	A1DMN13500	Grounding Wire /1	アース線 / 1	D	1		C, D1, D3, E, F2, G 1, G2, H, I, J, K
19	A0P0264800	Tape	テープ (導電・フレーム)	D	2		

PH UNIT

P 25

改訂版 REVISED EDITION	日付 DATE
	NOVEMBER 2011

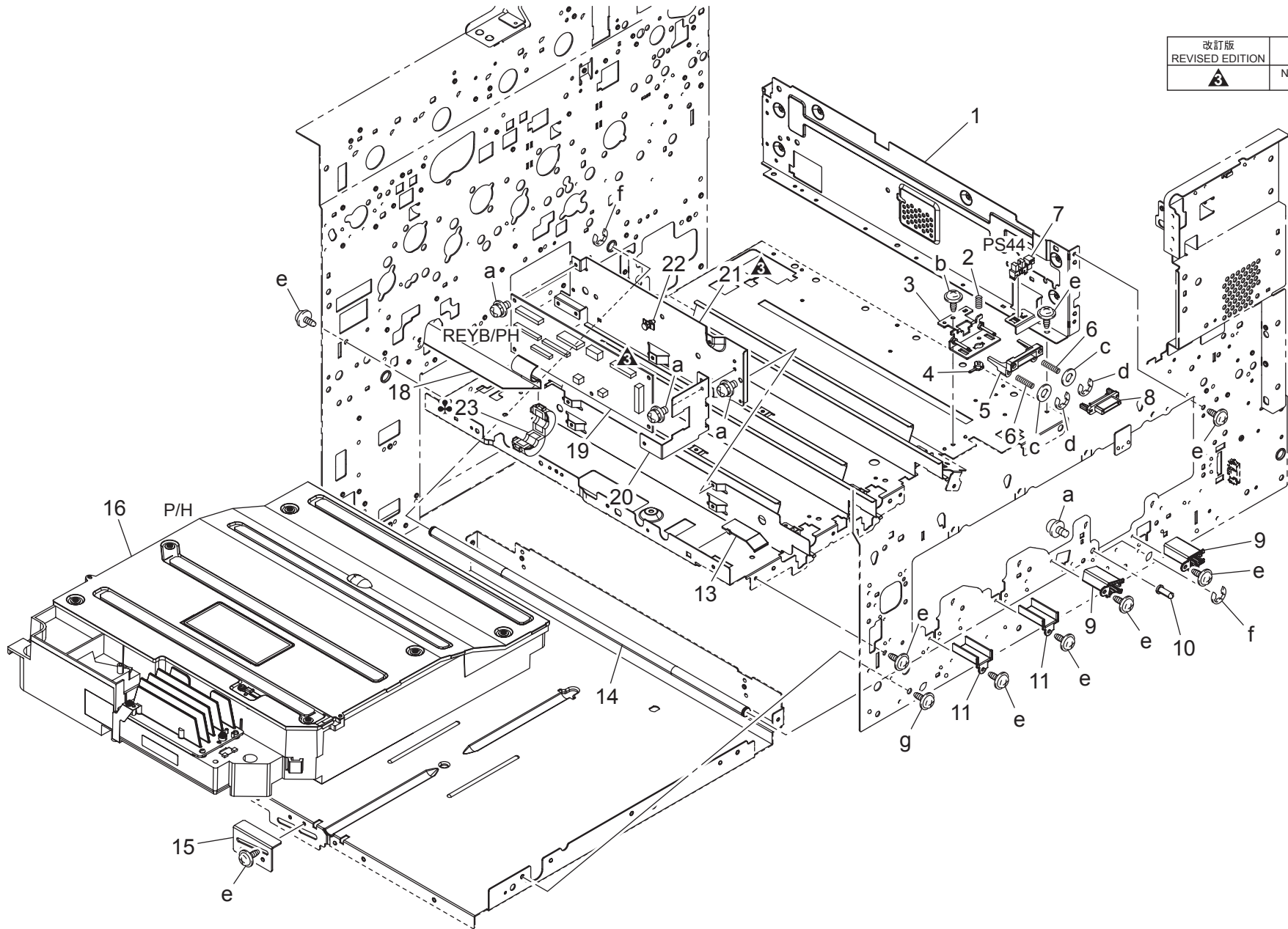

bizhub C552/bizhub C652

Key	Part No.	Description	Destinations	Class	QTY	Standard parts
1	A0P0101200Old	Support Plate		D	1	a-V116030603 b-V137030603 c-V207030003 d-V217020001 e-V137030803 f-V217080001 g-V137040803
1	A0P0101212	Support Plate		D	1	
2	4038229401	SPRING		C	1	
3	A0P0107700	Mounting Plate /ASSY		C	1	
4	4038229501	HOLDER		D	1	
5	A0P0107601	Holder /Black		C	1	
6	4038229301	SPRING		C	2	
7	A108M50100	Photointerrupter		B	1	
8	V651020004	Drawer CN		D	1	
9	A00J105601	Guide Post		C	2	
10	A0P0382400	Positioning Pin /Front		D	1	
11	A00J105700	Guide Post		C	2	
13	A00J135900	Holder		C	1	
14	A00J102301	Shaft		D	1	
15	A00J102101	Positioning Plate		D	1	
16	A0P1R70000	Print head assy	{bizhub C552}	I	1	
16	A0P0R71200	Print head assy	{bizhub C652}	I	1	
18	A0P0N12G00	Control Relay harness /3		C	1	
19	A0P0H00300	PWB Assembly (PWB-J ASSY)		I	1	
20	A00J137500	Mounting Plate		D	1	
21	A0P0137401	Mounting Plate		D	1	
22	V502010026	SUPPORT		D	1	
23	9326111051	FERRITE CORE	C, D1, D3, E, F2, G 1, G2, H, I, J, K	D	1	

bizhub C552/bizhub C652

TONER RAIL

P 26

改訂版 REVISED EDITION	日付 DATE
▲	DECEMBER 2010

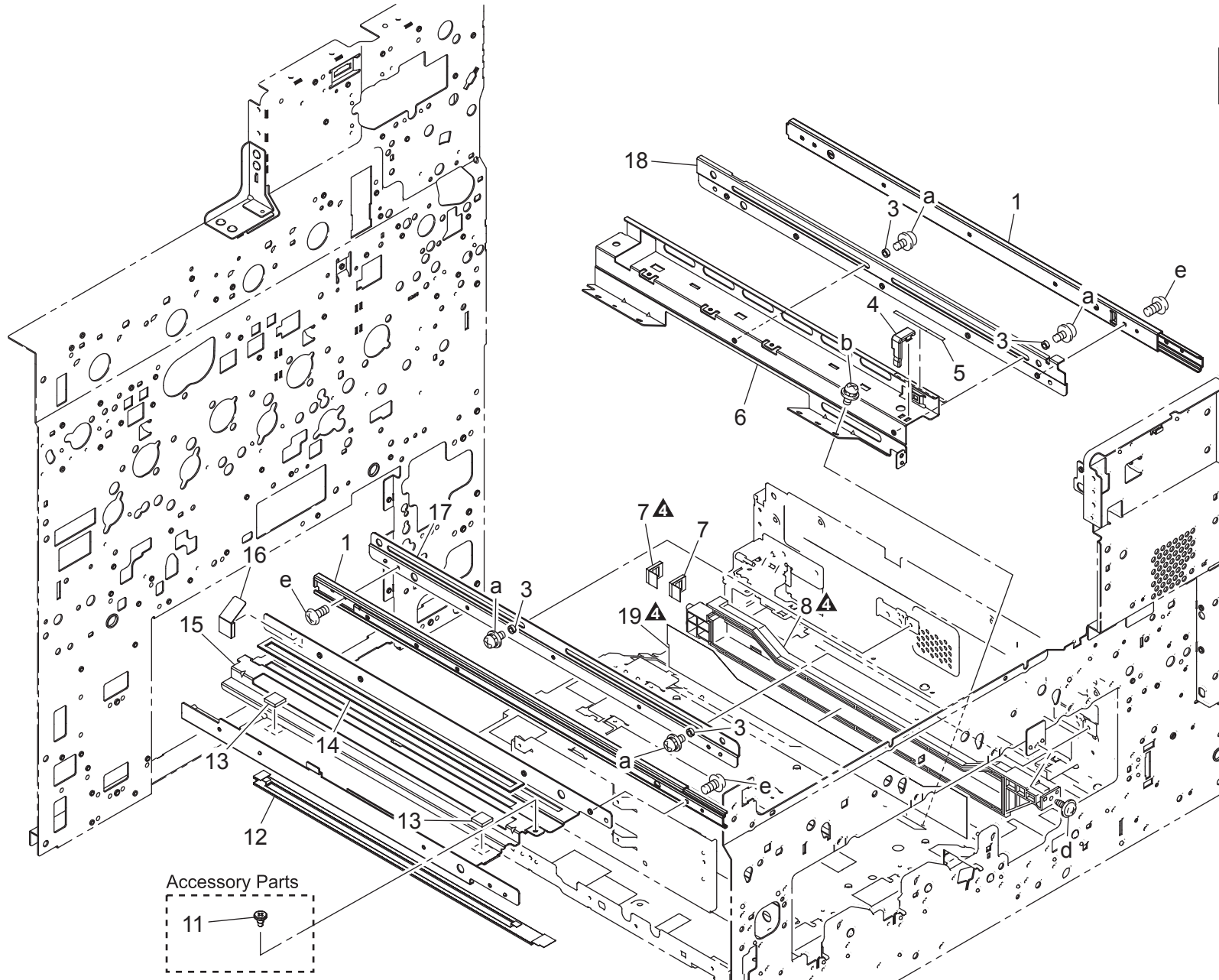

bizhub C552/bizhub C652

Key	Part No.	Description	Destinations	Class	QTY	Standard parts
1	A0P0108000Old	Slide Rail		D	2	a-V116030803 b-V116030603 d-V137030803 e-V118030403
1	A0P0125000	Slide Rail		D	2	
3	A0P0108100	Spacer		D	4	
4	A0P0115700	Holder		D	1	
5	A0QJ941201	Label		C	1	
6	A0P0110501	Rail /E		D	1	
7	A0P0108900	Sealing Part		D	2	
8	A0P0108600Old	Scatteringprevention Duct		D	1	
8	A0P0108611Old	Scatteringprevention Duct		D	1	
8	A0P0108622Old	Scatteringprevention Duct		D	1	
8	A0P0108623	Scatteringprevention Duct		D	1	
11	A0P0382700	Screw		C	1	
12	A0P0114100	Ozone Seal /Black		C	1	
13	A0QJ121200	Cushion /Lower		C	2	
14	A0P0108300	Sealing Part		D	1	
15	A0P0108201	Mounting Plate /Lower		D	1	
16	A0P0109701	Protection Cushion		C	1	
17	A0P0108500	Mounting Plate /Right		D	1	
18	A0P0108400	Mounting Plate /Left		D	1	
19	A0P0125300Old	Seal		C	1	
19	A0P0125311	Seal		C	1	

CONTACT SECTION

改訂版 REVISED EDITION	日付 DATE
▲	MAY 2009

P 27

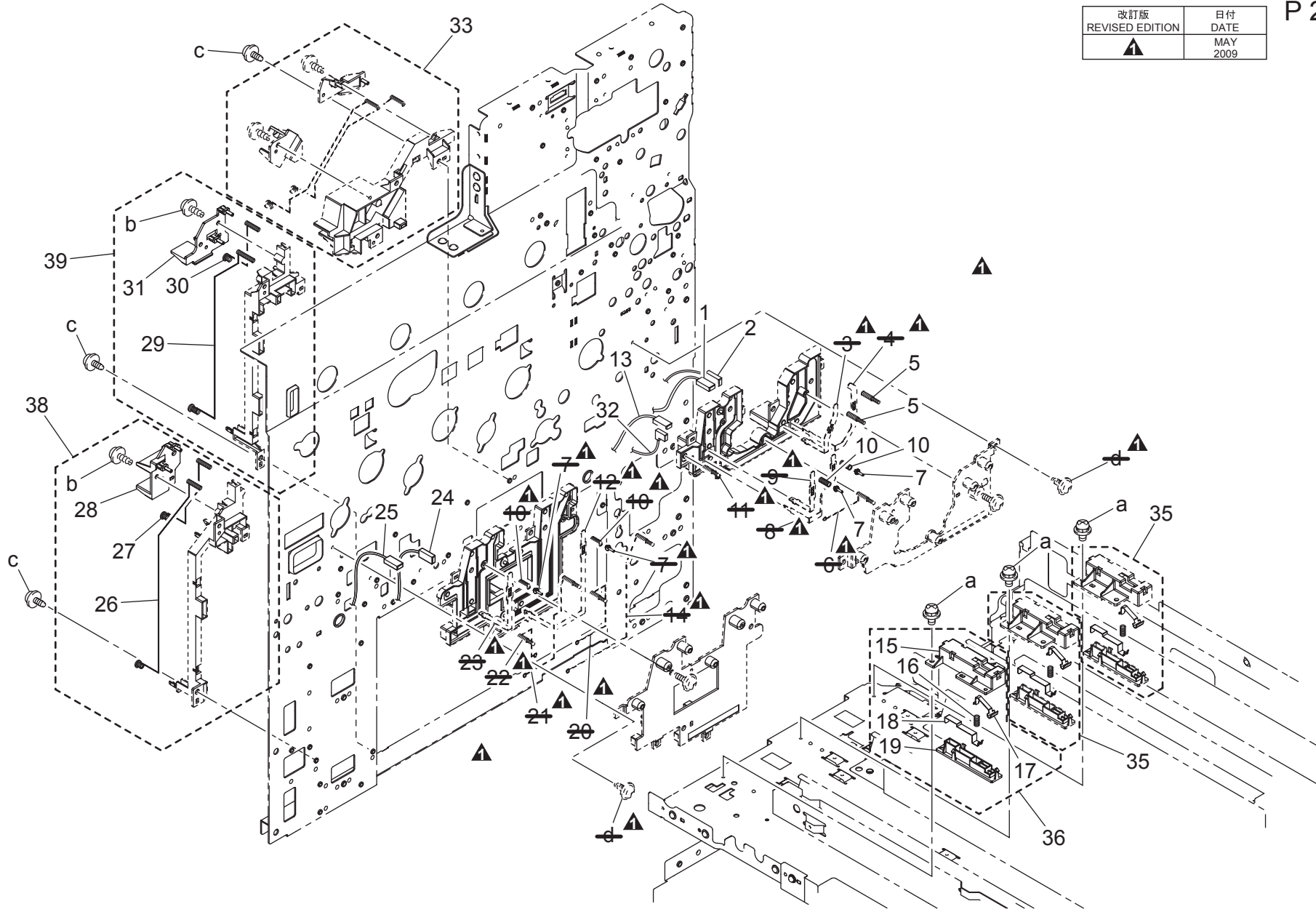

bizhub C552/bizhub C652

CONTACT SECTION

Key	Part No.	Description	Destinations	Class	QTY	Standard parts
1	A00JN13200	Chaging Wiring /C		D	1	a-V116030603 b-V153030803 c-V137030803
2	A00JN13700	CHANGING WIRING/2		D	1	
5	A0P0111900	Compressing Coil spring		D	2	
7	4036231101	PIN		D	2	
10	4004231701	PRESSURE SPRING		C	2	
13	A00JN13600	CHANGING WIRING		D	1	
15	A00J112800	COVER /YELLOW		C	1	
16	A00J115900	Compressing Spring		C	1	
17	A00J110800	Developing Contact /Front		C	1	
18	A00J110900	Developing Contact /Middle		C	1	
19	A00J112200	Holder /Color		C	1	
24	A00JN13000	Chaging Wiring /Y		D	1	
25	A00JN13100	Chaging Wiring /M		D	1	
26	A00J118200	Contact /Yellow		C	1	
27	A00J118000	Developing Contact /Yellow		C	1	
28	A00J118400	Cover /Yellow		C	1	
29	A00J118300	Contact /Magenta		C	1	
30	A00J118100	Developing Contact /Magenta		C	1	
31	A00J118500	Cover /Magenta		C	1	
32	A0P0N13300	Chaging Wiring /K		D	1	
33	A0P0R71800	C/K contact assy		C	1	
35	A0P0R71500	Contact2 assy		C	2	
36	A00JR73400	TERMINAL 3 ASSY		C	1	
38	A00JR73800	TERMINAL Y ASSY		C	1	
39	A00JR73900	TERMINAL M ASSY		C	1	

I/U LOCK LEVER

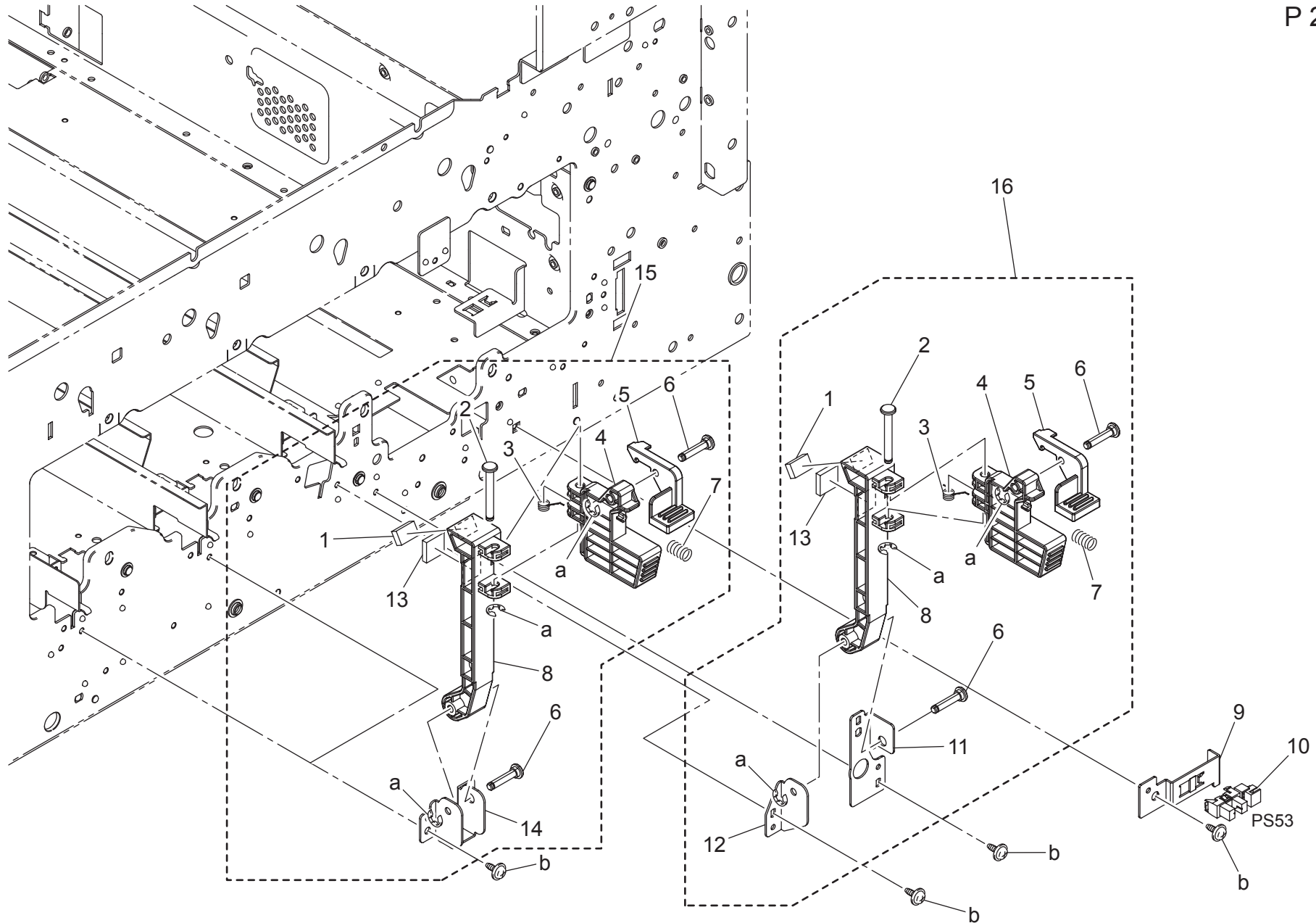

bizhub C552/bizhub C652

Key	Part No.	Description	Destinations	Class	QTY	Standard parts
1	4004182902	CUSHION		C	3	a-V217030001 b-V137030603
2	A00J121000	Swing Shaft		D	3	
3	A00J121400	Torsion Spring		C	3	
4	A00J120900	Knob		C	3	
5	A00J120201	Claw		C	3	
6	A00J120300	Support Shaft		D	6	
7	A00J121500	Compressing Spring		C	3	
8	A00J120100	Lever /Color		C	3	
9	A0P0120800	Mounting Plate /Black		D	1	
10	A108M50100	Photointerrupter		B	1	
11	A0P0121300	Mounting Plate /Cyan		D	1	
12	A00J120500	Mounting Plate /Left		D	1	
13	A00J121200	Cushion /Lower		C	3	
14	A00J120600	Mounting Plate /Right		D	2	
15	A0P0A14002	IU Lock(YM)		C	2	
16	A0P0A14102	IU Lock (C)		C	1	

bizhub C552/bizhub C652

OZONE DUCT

改訂版 REVISED EDITION	日付 DATE
▲	JANUARY 2012

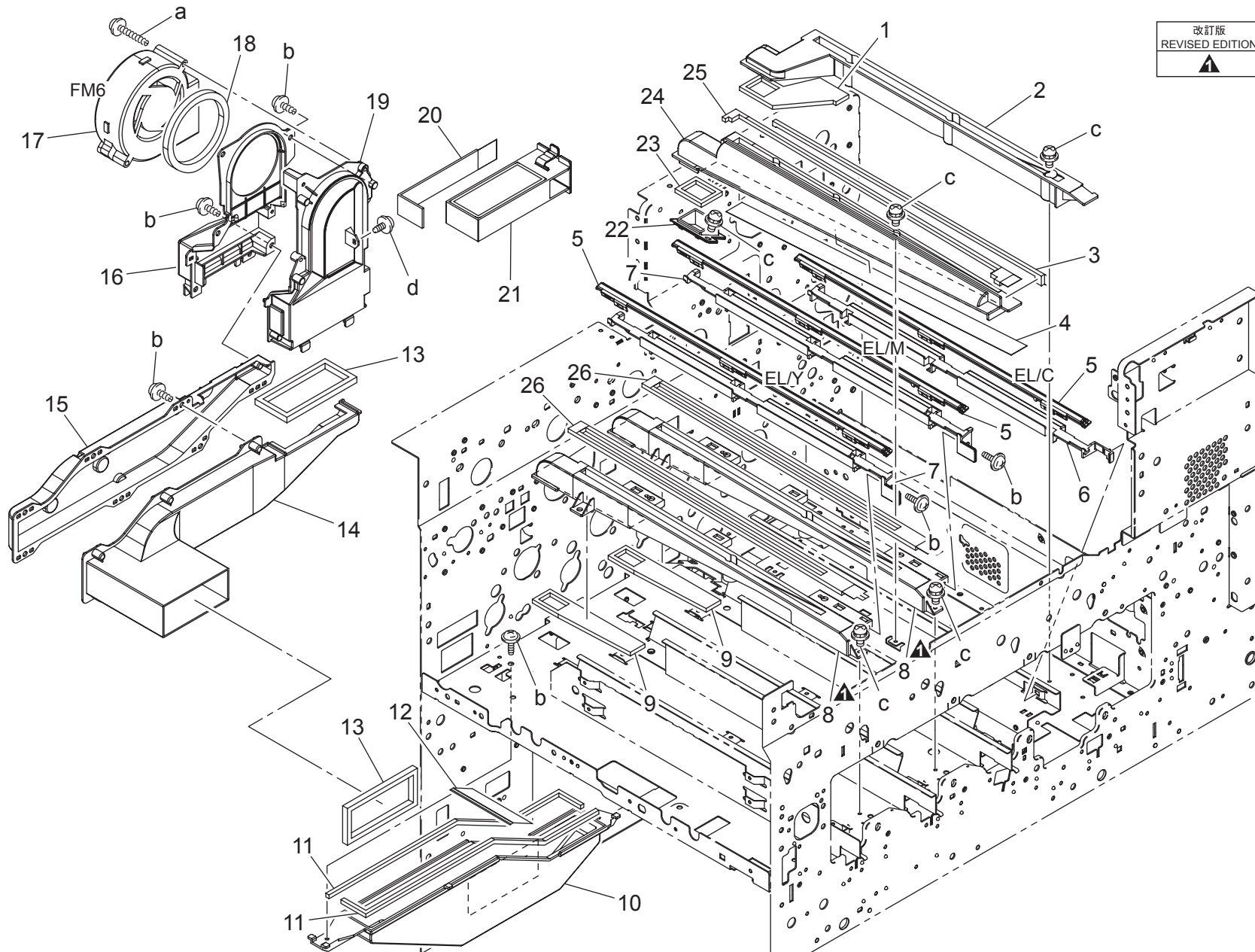

OZONE DUCT

Key	Part No.	Description	Destinations	Class	QTY	Standard parts
1	A00J114901	Seal /B		C	1	a-V153044503 b-V153030803 c-V116030603 d-V137030603
2	A0P0113600	Ozone Duct /B		D	1	
3	A00J114401	Seal /A		C	1	
4	A00J114300	Seal /Cyan		C	1	
5	4036606202	ERASE ASSY		C	3	
6	A00J119600	Positioning Holder /Cyan		C	1	
7	A00J119500	Positioning Holder /Yellow		C	2	
8	A00J113401	Ozone Duct		D	2	
9	A00J114701	Seal		C	2	
10	A00J113800	Ozone Duct /Inside		D	1	
11	A00J116201	Seal /Upper		C	2	
12	A00J116100	Seal /Lower		C	1	
13	A0P0115000	Seal /Inside		C	2	
14	A00J116400	Ozone Duct /Front		D	1	
15	A00J116301	Ozone Duct /Rear		D	1	
16	A0P0119700	Ozone Duct /A		D	1	
17	9313100072	FAN MOTOR		C	1	
18	4036248501	SEAL		C	1	
19	A0P0119800	Ozone Duct /B		D	1	
20	A00J116511	Seal		C	1	
21	A00JR73100	OZONE FILTER		C	1	
22	A00J117000	Duct /Cyan		C	1	
23	A00J114801	Seal /Cyan		C	1	
24	A00J113500	Ozone Duct /Cyan		D	1	
25	A00J114502	Seal /B		C	1	
26	A00J114603	Seal		C	2	

TONER SUPPLY SECTION

改訂版 REVISED EDITION	日付 DATE
	MARCH 2010

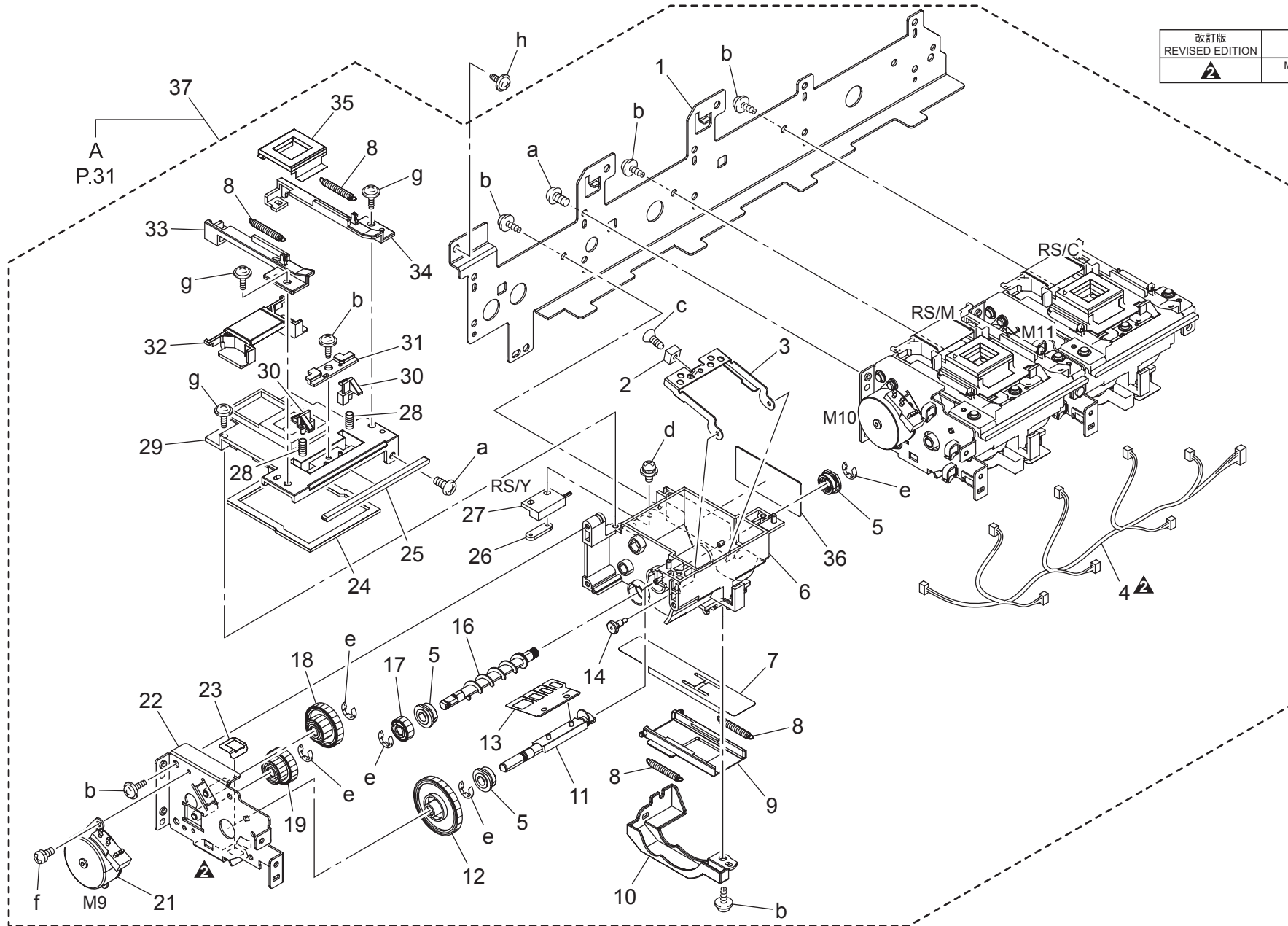

TONER SUPPLY SECTION

Key	Part No.	Description	Destinations	Class	QTY	Standard parts
1	A0P0402500	Mounting Plate /T		D	1	a-V118030803
2	9326290006	MAGNET		D	3	b-V153030803
3	A0P0407701	Detecting Plate		D	3	c-V112030803
4	A0P0N12301	Toner Drive harness		D	1	d-V116031003
5	65AA32501	BUSHING /B		C	9	e-V217040001
6	A0P0400100	Supply Casing		D	3	f-V115030803
7	4036534903	SEAL		C	3	g-V153031004
8	4036534801	TENSION SPRING		C	12	h-V137030603
9	4036534702	SHUTTER		C	3	
10	A0P0405400	Cover /Lower		D	3	
11	A0P0400600	Agitating Shaft		D	3	
12	A00J401700	Gear 45T		C	3	
13	A0P0400800	Toner supply Sheet		D	3	
14	A0P0407800	Pin		D	3	
16	A00J400500	Supply Roller		C	3	
17	A00J401600	Gear 22T		C	3	
18	A00J401900	Gear 17/44T		C	3	
19	A00J401800	Gear 38/35T		C	3	
21	A00JM12100	Stepping motor		C	3	
22	A00JR7A100	DRIVEPANEL/H		D	3	
23	A00J405200	Seal		C	3	
24	A0P0402200	Seal /A		D	3	
25	A00J407300	SEAL		C	3	
26	4011533901	PLATE NUT		D	3	
27	9334271011	SWITCH		C	3	
28	A00J401401	Spring /A		C	6	
29	A0P0400301	Cover /Upper		D	3	
30	A00J401200	Regulating Claw		C	6	
31	A0P0406800	Receiving Block		D	3	
32	A00J400401	Shutter /H		C	3	
33	A0P0405600	Guide Cover /Left		D	3	
34	A0P0405500	Guide Cover /Right		D	3	
35	A00J400900	Seal /S		C	3	
36	A0P0407900	Protection Plate		C	3	
37	A0P0R71411	Sub hopper assy		C	1	

TONER SUPPLY SECTION

P 31

改訂版 REVISED EDITION	日付 DATE
	MARCH 2010

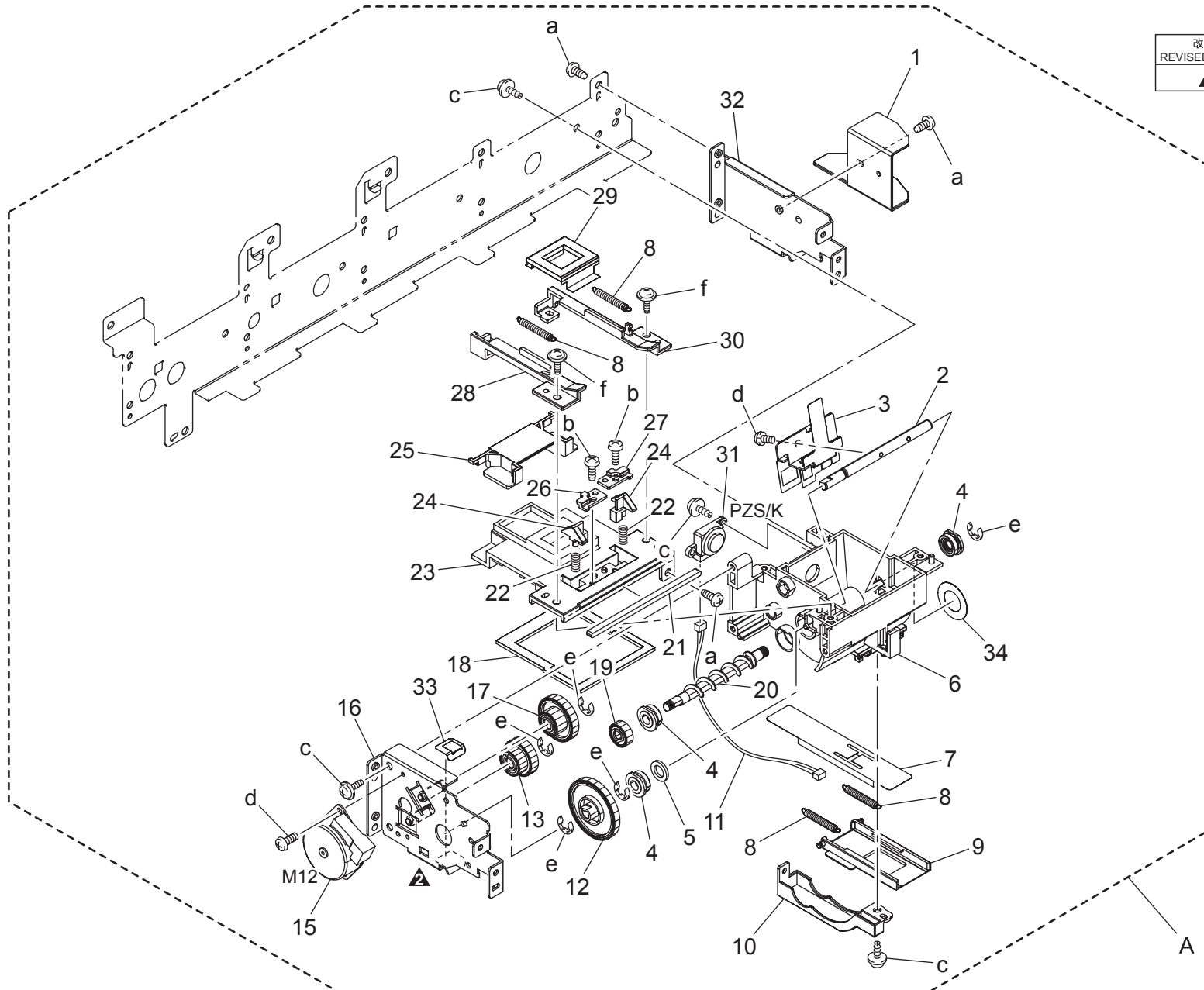

bizhub C552/bizhub C652

TONER SUPPLY SECTION

Key	Part No.	Description	Destinations	Class	QTY	Standard parts
1	A0P0406700	Cover		D	1	a-V118030803 b-V145030803 c-V153030803 d-V115030803 e-V217040001 f-V153031004
2	A00J400600Old	Agitating Shaft		D	1	
2	A00J400611	Agitating Shaft		D	1	
3	A00JR74400	AGITAING PANEL		C	1	
4	65AA32501	BUSHING /B		C	3	
5	A00J402300	Seal		C	1	
6	A00J400101Old	Supply Casing		D	1	
6	A00J400113	Supply Casing		D	1	
7	4036534903	SEAL		C	1	
8	4036534801	TENSION SPRING		C	4	
9	4036534702	SHUTTER		C	1	
10	A00J405400	Cover /Lower		C	1	
11	A00JN12100	TONER RELAY HARNESS/3		D	1	
12	A00J401700	Gear 45T		C	1	
13	A00J401800	Gear 38/35T		C	1	
15	A00JM12100	Stepping motor		C	1	
16	A00JR7A100	DRIVEPANEL/H		D	1	
17	A00J401900	Gear 17/44T		C	1	
18	A00J402200	Seal /A		C	1	
19	A00J401600	Gear 22T		C	1	
20	A00J400500	Supply Roller		C	1	
21	A00J407300	SEAL		C	1	
22	A00J401401	Spring /A		C	2	
23	A00J400300	Cover /Upper		D	1	
24	A00J401200	Regulating Claw		C	2	
25	A00J400401	Shutter /H		C	1	
26	A00J406801	Receiving Block /Left		C	1	
27	A00J406901	Receiving Block /Right		C	1	
28	A00J405600	Guide Cover /Left		C	1	
29	A00J400900	Seal /S		C	1	
30	A00J405500	Guide Cover /Right		C	1	
31	40AA88031	Level Detection Sensor		C	1	
32	A00J406600	Panel /P		D	1	
33	A00J405200	Seal		C	1	
34	A0P0401000	Seal		C	1	

TRANSFER UNIT

P 32

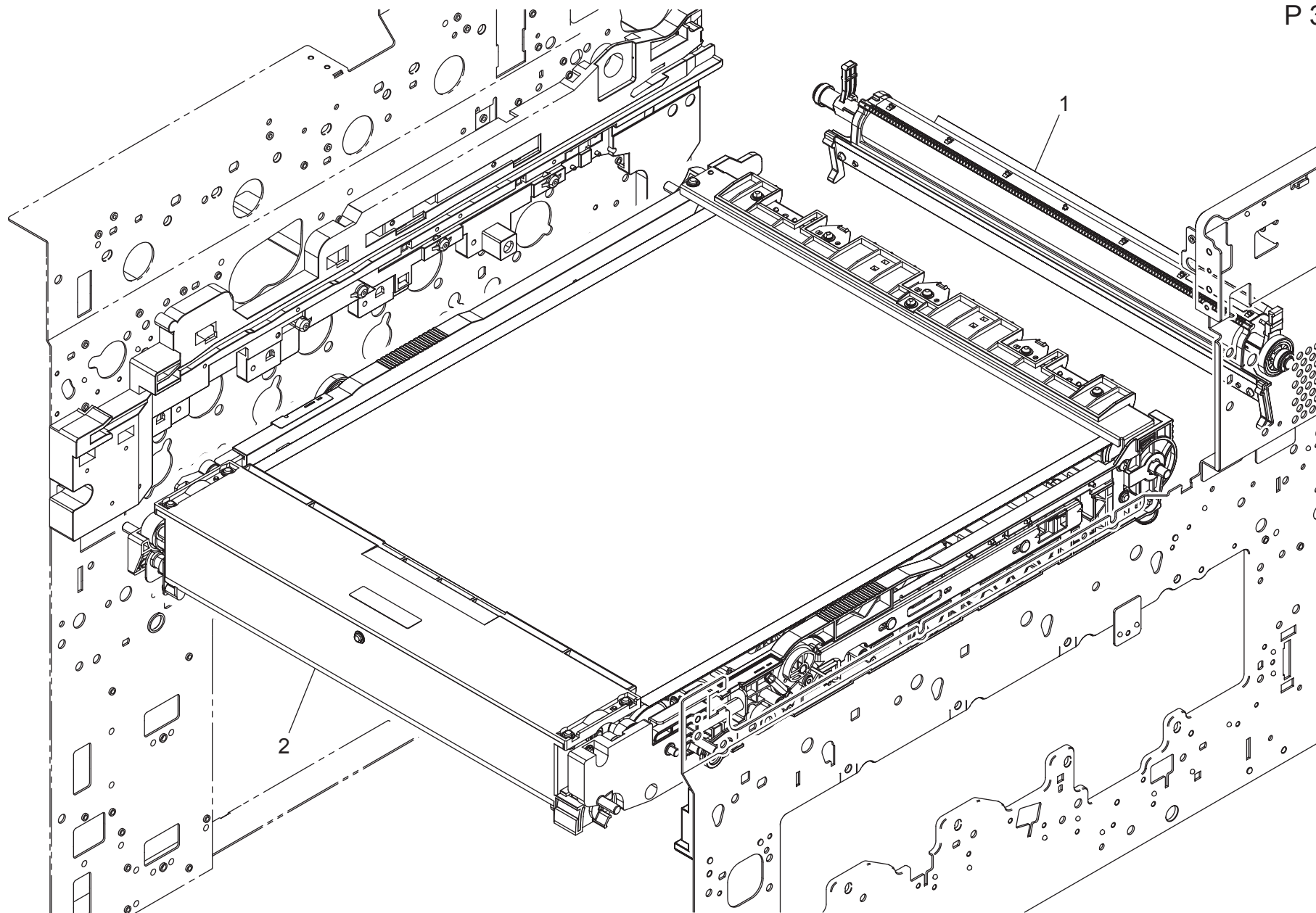

bizhub C552/bizhub C652

TRANSFER UNIT

Key	Part No.	Description	Destinations	Class	QTY	Standard parts
1	A0P0R71911	2nd transfer roller assy		A	1	
2	A2X0R70100	Transfer unit	2次転写ローラ ASSY 中間転写ユニット	A	1	
2	A2X0R70100	Transfer unit	B, C, D1, D3, E, F1 , F2, G1, G2, H, I, J, K A,A1	A	1	

TRANSFER RAIL SECTION

改訂版 REVISED EDITION	日付 DATE
▲	JUNE 2009

P 33

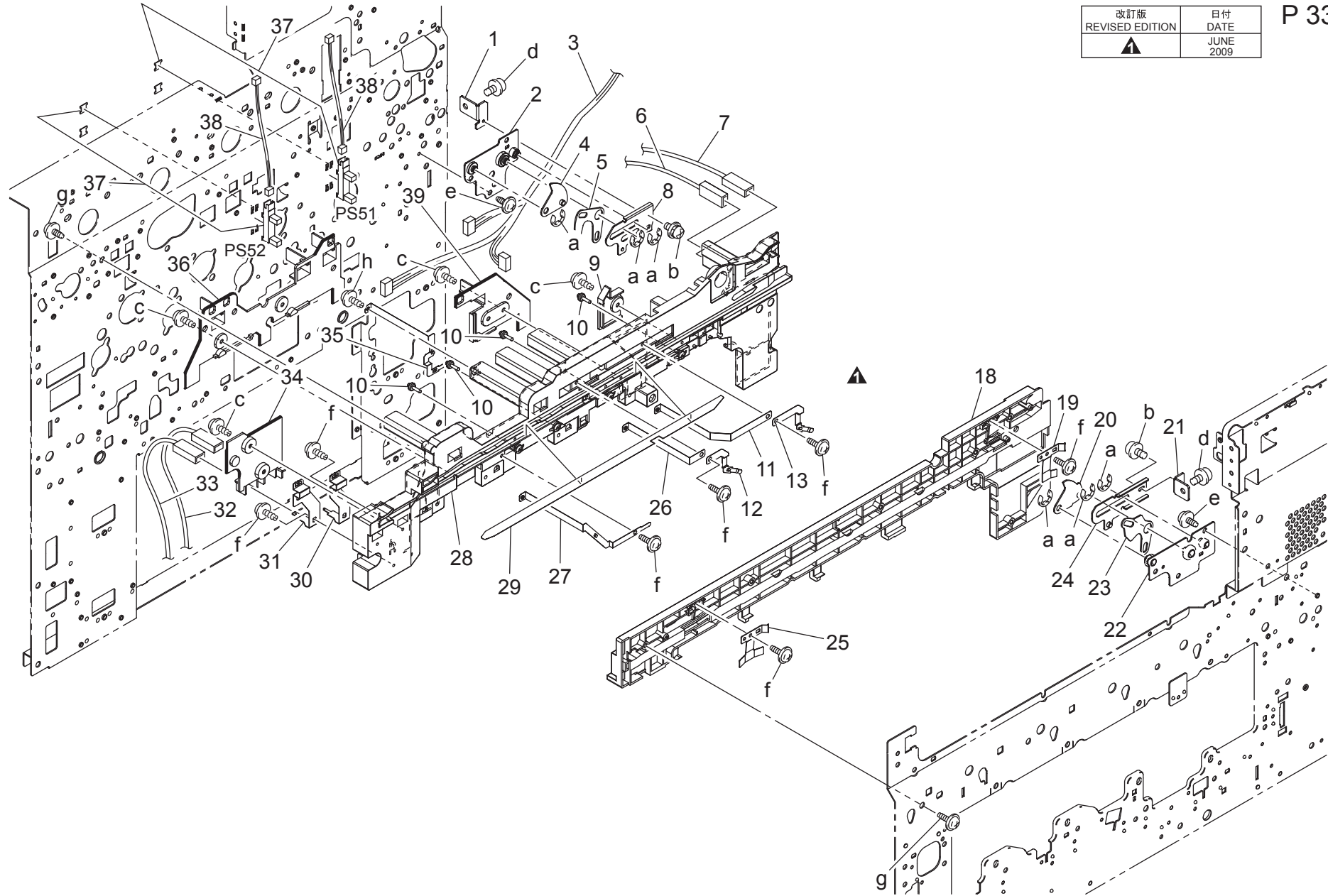

bizhub C552/bizhub C652

TRANSFER RAIL SECTION

Key	Part No.	Description	Destinations	Class	QTY	Standard parts	
1	A00J523312	Holding Plate		C	1	a-V217040001 b-V116030603 c-V153030803 d-V116040803 e-V137030603 f-V153030603 g-V153040803 h-V153031003	
2	A00JR7A200	PLATE / REAR	押さえ板 プレート / 後 かしめ	D	1		
3	A0P0N12M00	Sensor Relay harness /4	センサ中継束線 / 4 (1次転圧離センサ)	C	1		
4	A00JR7A300	LOCK PLATE / REAR	ロック板 / 後 かしめ	D	1		
5	A00J523201	Connecting Plate	連結板	C	1		
6	A00JN13C00	Transfer Wiring	転写束線	D	1		
7	A00JN13D00	Separating Wiring /E	分離束線 / E	D	1		
8	A00JR7BB00	SLIDE PLATE / REAR	スライド板 / 後 かしめ	D	1		
9	A00J524402	Cover /4	カバー / 4	C	1		
10	4036231101	PIN	ピン	D	4		
11	A00J520300	Contact /Black	接点 / 黒	C	1		
12	A00J522700	Contact /Cyan	接点 / シアン	C	1		
13	A00J522600	Contact /Black	接点 / 黒	C	1		
18	A00J520102	Transfer Rail /Front	転写レール / 前	D	1		
19	A00J521601	Plate spring /1	板ばね / 1	D	1		
20	A00JR7A500	LOCK PLATE / FRONT	ロック板 / 前 かしめ	D	1		
21	A00J524001	Holding Plate	押さえ板	C	1		
22	A00JR7A600	PLATE / FRONT	プレート / 前 かしめ	D	1		
23	A00J523901	Connecting Plate	連結板	D	1		
24	A00JR7A700	SLIDE PLATE / FRONT	スライド板 / 前 かしめ	D	1		
25	A00J521701	Plate spring /2	板ばね / 2	D	1		
26	A00J520400	Contact /Cyan	接点 / シアン	C	1		
27	A00J520600	Contact /Yellow	接点 / イエロー	C	1		
28	A00J520203	Transfer Rail /Rear	転写レール / 奥	D	1		
29	A0P0109501	Guide Seal /2	ガイドシール / 2	D	1		
30	A00J520800	Contact	接点	C	1		
31	A00J520900	Contact	接点	C	1		
32	A00JN13E00	SEPARATING WIRING/1	分離束線 / 1	D	1		
33	A00JN13F00	SEPARATING WIRING/2	分離束線 / 2	D	1		
34	A00J524300	Cover /3	カバー / 3	D	1		
35	A00J520500	Contact /Magenta	接点 / マゼンタ	C	1		
36	A00J524201	Cover /2	カバー / 2	D	1		
37	A00JR90000	PHOTO INTERRUPTER	フォトスイッチ	B	2		
38	A00JN10M00	SENSOR RELAY HARNESS/8	センサ中継束線 / 8	D	2		
39	A00J524101	Cover /1	カバー / 1	D	1		

ERASE LAMP

P 34

改訂版 REVISED EDITION	日付 DATE
▲	NOVEMBER 2011

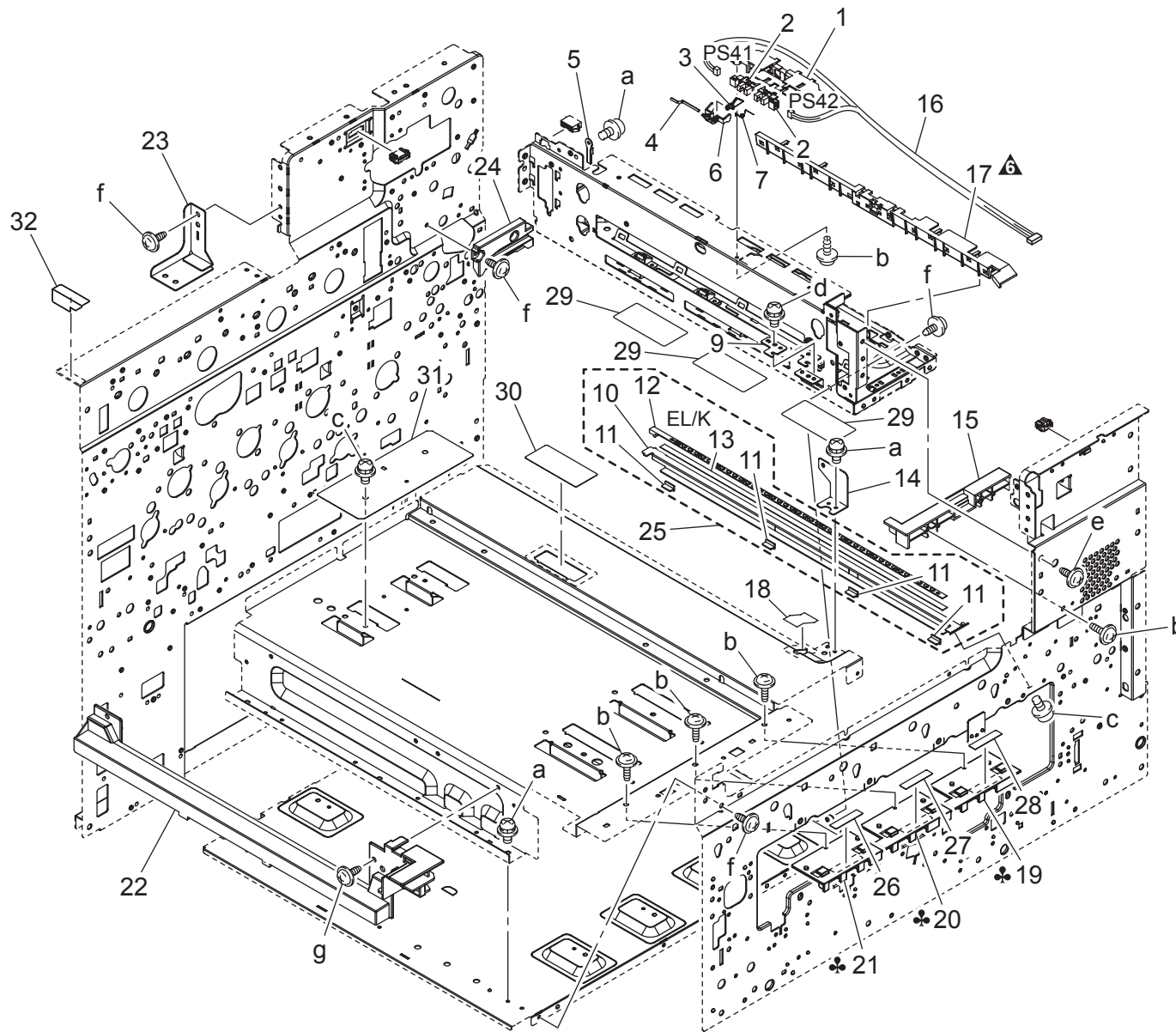

bizhub C552/bizhub C652

Key	Part No.	Description	Destinations	Class	QTY	Standard parts
1	A0P0103902	Holder		C	1	a-V116030603
2	A108M50100	Photointerrupter		B	2	b-V153030803
3	A0P0107500	Actuator		C	1	c-V116030803
4	A0P0103300	Shaft		D	1	d-V137030603
5	4004685401	WIRE HARNESS ASSY		D	1	e-V137040803
6	A0P0104001	Actuator		C	1	f-V137030803
7	A0P0103401	Torsion Spring		D	1	g-V144030803
9	A00J104700	Mounting Plate		D	1	
10	A00J145000	Mounting Plate		D	1	
11	A00J145101	Mounting Plate		C	4	
12	A00JM30301	LED array		I	1	
13	A00J145200	Light blocking Part		C	1	
14	A00J107001	Mounting Plate		D	1	
15	A00J102500	Guide Plate /Front		D	1	
16	A0P0N12H00	Sensor Relay harness /2		C	1	
17	A0P0102901	Guide Plate		D	1	
18	A00J107401	Sheet		C	1	
19	A0P0404900	Regulating Block /Cyan	A,A1	D	1	
19	A0P0406000	Regulating Block /Cyan	B,G2	D	1	
19	A0P0406300	Regulating Block /Cyan	C,D1,D3,E,F1,F2,G1, I,K,J,H	D	1	
20	A0P0405000	Regulating Block /Magenta	A,A1	D	1	
20	A0P0406100	Regulating Block /Magenta	B,G2	D	1	
20	A0P0406400	Regulating Block /Magenta	C,D1,D3,E,F1,F2,G1, I,K,J,H	D	1	
21	A0P0405100	Regulating Block /Yellow	A,A1	D	1	
21	A0P0406200	Regulating Block /Yellow	B,G2	D	1	
21	A0P0406500	Regulating Block /Yellow	C,D1,D3,E,F1,F2,G1, I,K,J,H	D	1	
22	A00J137105	Cover		D	1	
23	A00J107100	Reinforce Plate		D	1	
24	A0P0102600	Guide Plate /Rear		D	1	
25	A00JR73700	ERASER LAMP ASSY		C	1	
26	A0P0948300	Label	ラベル (T C 色表示・T N 6 1 3 Y)	C	1	
27	A0P0948400	Label	ラベル (T C 色表示・T N 6 1 3 M)	C	1	
28	A0P0948500	Label	ラベル (T C 色表示・T N 6 1 3 C)	C	1	
29	A0P0125400	Protection Sheet		C	3	
30	A1DM403600	Seal		C	1	
31	A1DM403900	Protection Plate		D	1	
32	A0P0102000	Seal		C	1	

TONER COLLECT SECTION

改訂版 REVISED EDITION	日付 DATE
	FEBRUARY 2012

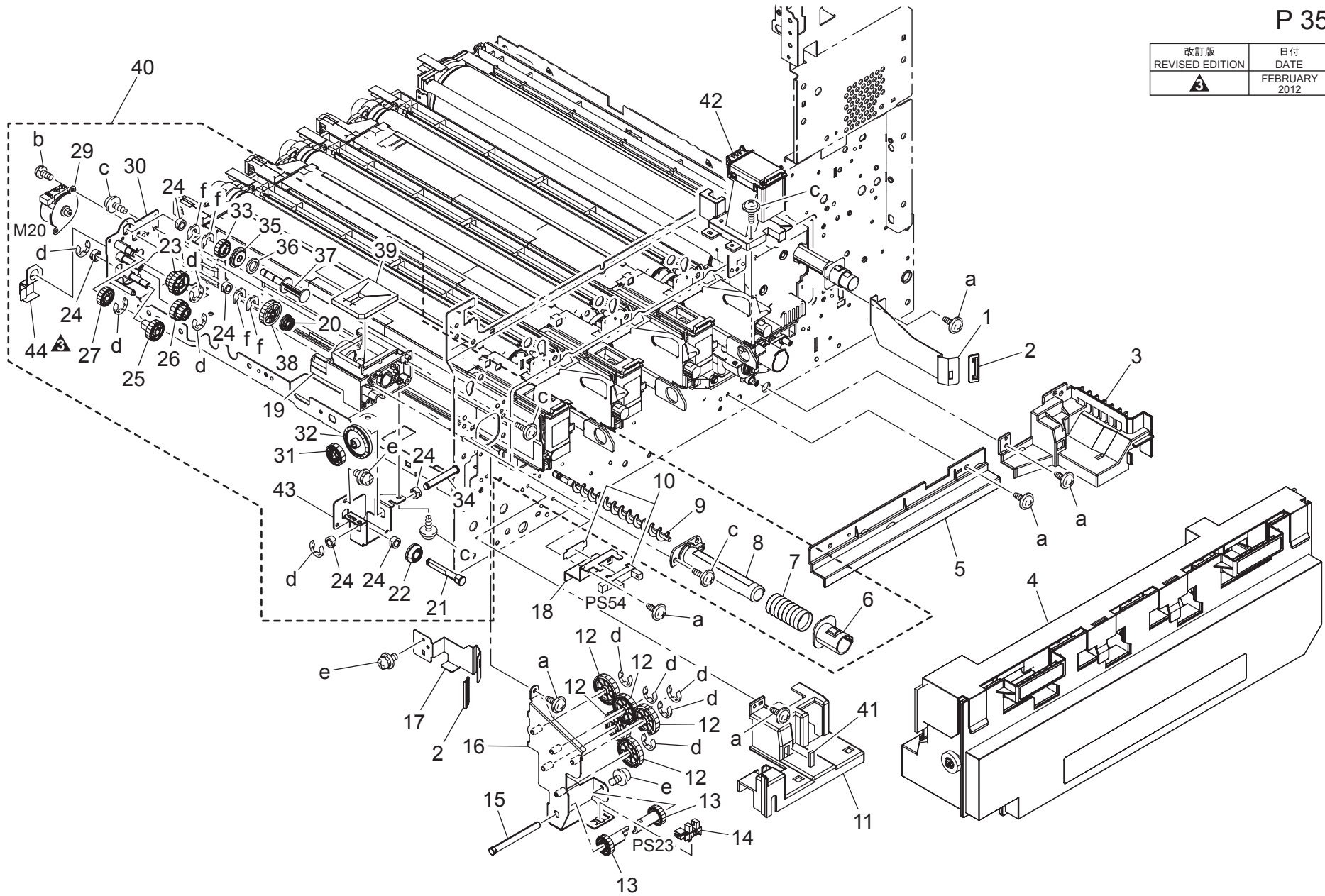

Key	Part No.	Description	Destinations	Class	QTY	Standard parts
1	A0P0364800	Fixing Plate /Right		D	1	a-V137030603 b-V115030603 c-V153030803 d-V217040001 e-V116030603 f-V218040086
2	A00J365001	Knob		C	2	
3	A0P0366000	Guide Part /Right		D	1	
4	A0XPWY1	Bottle(Toner Collection)		A	1	
5	A0P0366200	Guide Part /Middle		D	1	
6	A00J361101	Collection Shutter		C	1	
7	A00J361200	Compressing Spring		C	1	
8	A00J361700	Collection Pipe		C	1	
9	A00J360800	Conveyance Screw		C	1	
10	4037090101	PHOTO INTERRUPTER		B	1	
11	A0P0366100	Guide Part /Left		D	1	
12	A0P0362900	Gear 27T		D	5	
13	A0P0364100	Drive Gear /10 17 T		D	2	
14	A108M50100	Photointerrupter		B	1	
15	A0P0364200	Shaft		D	1	
16	A0P0R7A000	Fixing plate		D	1	
17	A0P0364900	Fixing Plate /Left		D	1	
18	A0P0366301	Mounting Plate		D	1	
19	A0P0360700	Collection Casing		D	1	
20	65AA32501	BUSHING /B		C	1	
21	A00J361900	Drive Shaft /2		D	1	
22	A00J362700	Gear 20T		C	1	
23	A00J363000	Gear 38/35T		C	1	
24	A0P0364000	Bushing		C	6	
25	A00J362500	Gear 30T		C	1	
26	A00J362400	Gear 30/20T		C	1	
27	A0P0368500	Gear 28T		C	1	
29	A00JM12100	Stepping motor		C	1	
30	A0P0360900Old	Mounting Plate /ASSY		D	1	
30	A0P0361000	Mounting Plate /ASSY		D	1	
31	A00J362600	Gear 18T		C	1	
32	A00J362800	Gear 40T		C	1	
33	A0P0368400	Gear26T		D	1	
34	A00J361800	Drive Shaft /1		D	1	
35	A0P0368200	Bushing		D	1	
36	A0P0368600	Seal		D	1	
37	A0P0368100	Agitating Paddle		D	1	
38	A00J361000	Gear 38T		C	1	
39	A00J365402	Sealing Shutter		C	1	
40	A0P0R71322	Toner collection assy		C	1	
41	A0P0366400	Seal		C	1	
42	A0P0R74200	Toner Supply Duct Assy		C	1	
43	A0P0361100	Mounting Plate /2		D	1	
44	A0P0361500	Seal		C	1	

1ST PAPER FEED

P 36

改訂版 REVISED EDITION	日付 DATE
	OCTOBER 2012

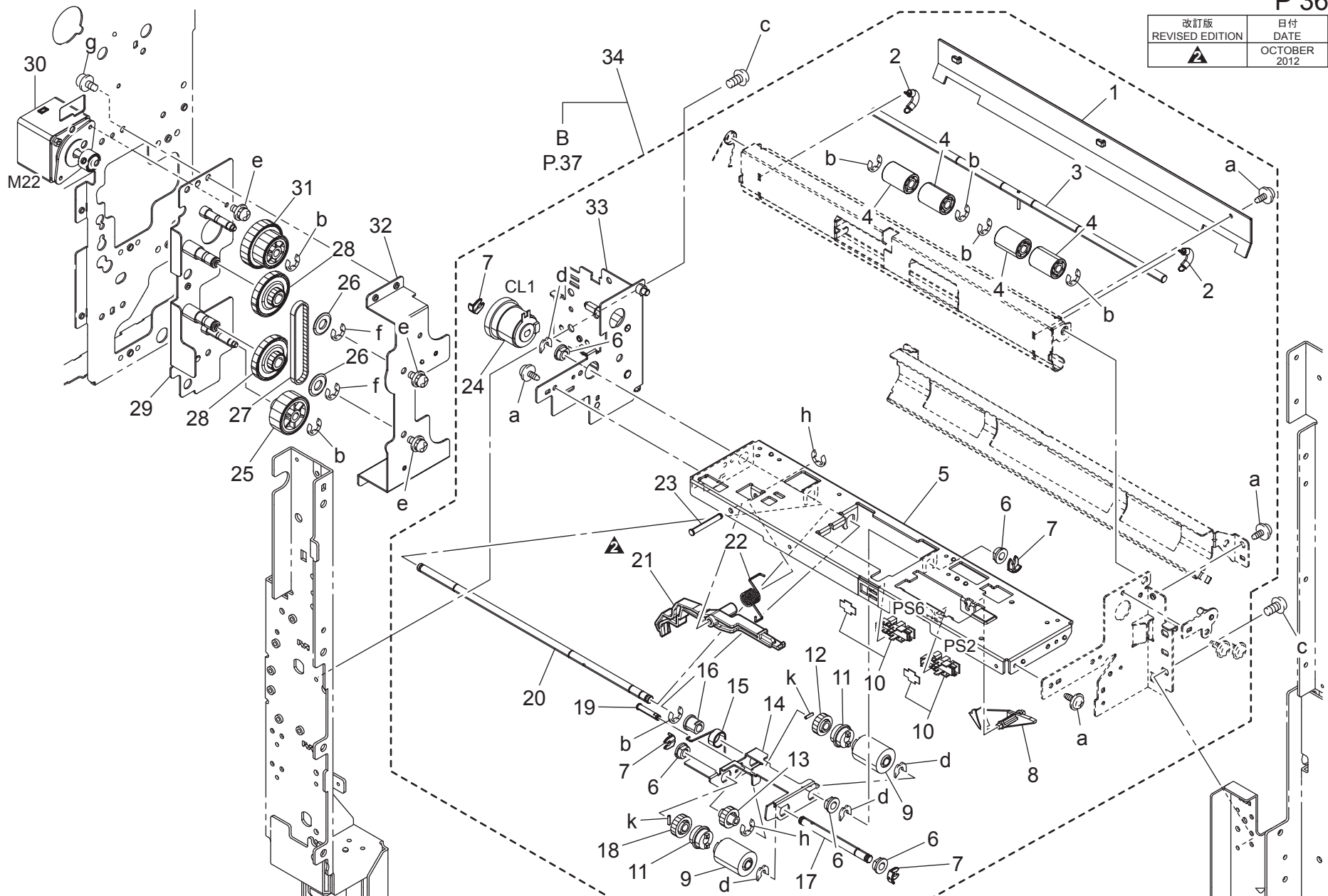

bizhub C552/bizhub C652

Key	Part No.	Description	Destinations	Class	QTY	Standard parts
1	A00J566000	Holder		C	1	a-V137030603
2	A00J566900	Pulling Spring /Middle		C	2	b-V217040001
3	A0P0566101	Idler Shaft		D	1	c-V118040803
4	4030312201	ROLL		C	4	d-V218040086
5	A00J560400	Paper feed Frame		D	1	e-V116030603
6	4131300301	BUSHING		C	5	f-V217060001
7	56AA40490	SHAFT STOPPER 4		C	4	g-V116030803
8	4030301612	ACTUATOR		C	1	h-V217030001
9	A00J563600	Roller		A	2	k-V237200850
10	4037090601	PHOTO INTERRUPTER		B	2	
11	A00J563500	Clutch		C	2	
12	4425301301	GEAR 30T		C	1	
13	4030300801	GEAR 29T		C	1	
14	A00J560100	Paper feed Holder		D	1	
15	A00J560302	Torsion Spring		C	1	
16	1065308601	BUSHING		C	1	
17	A00J564000	Shaft /P		D	1	
18	4425301601	GEAR 32T		C	1	
19	4040309701	SHAFT		D	1	
20	A0P0560200	Paper feed Shaft		D	1	
21	A00J567311	Release Lever		D	1	
22	A00J566801	Torsion Spring		C	1	
23	A00J566500	Shaft		D	1	
24	57AA82030	CONVEYANCE DRIVE CLUTCH		C	1	
25	A00J562400	Gear 28T		C	1	
26	A00J566300	Washer		C	2	
27	A00J562800	Timing belt 160L		C	1	
28	A00J562300	Gear 22/32T		C	2	
29	A00JR7AA00	MOUNTING PLATE / PAPER FEED DRIVE		D	1	
30	A0P0M12200	Stepping motor		C	1	
31	A00J562200	Gear 24/42T		C	1	
32	A00J562513	Mounting Plate /1		D	1	
33	A00JR7AB00	FRAME / PAPER FEED 1		D	1	
34	A0P0R72011	Paper feed 1 assy		C	1	

1ST PAPER FEED

P 37

改訂版 REVISED EDITION	日付 DATE
	JANUARY 2012

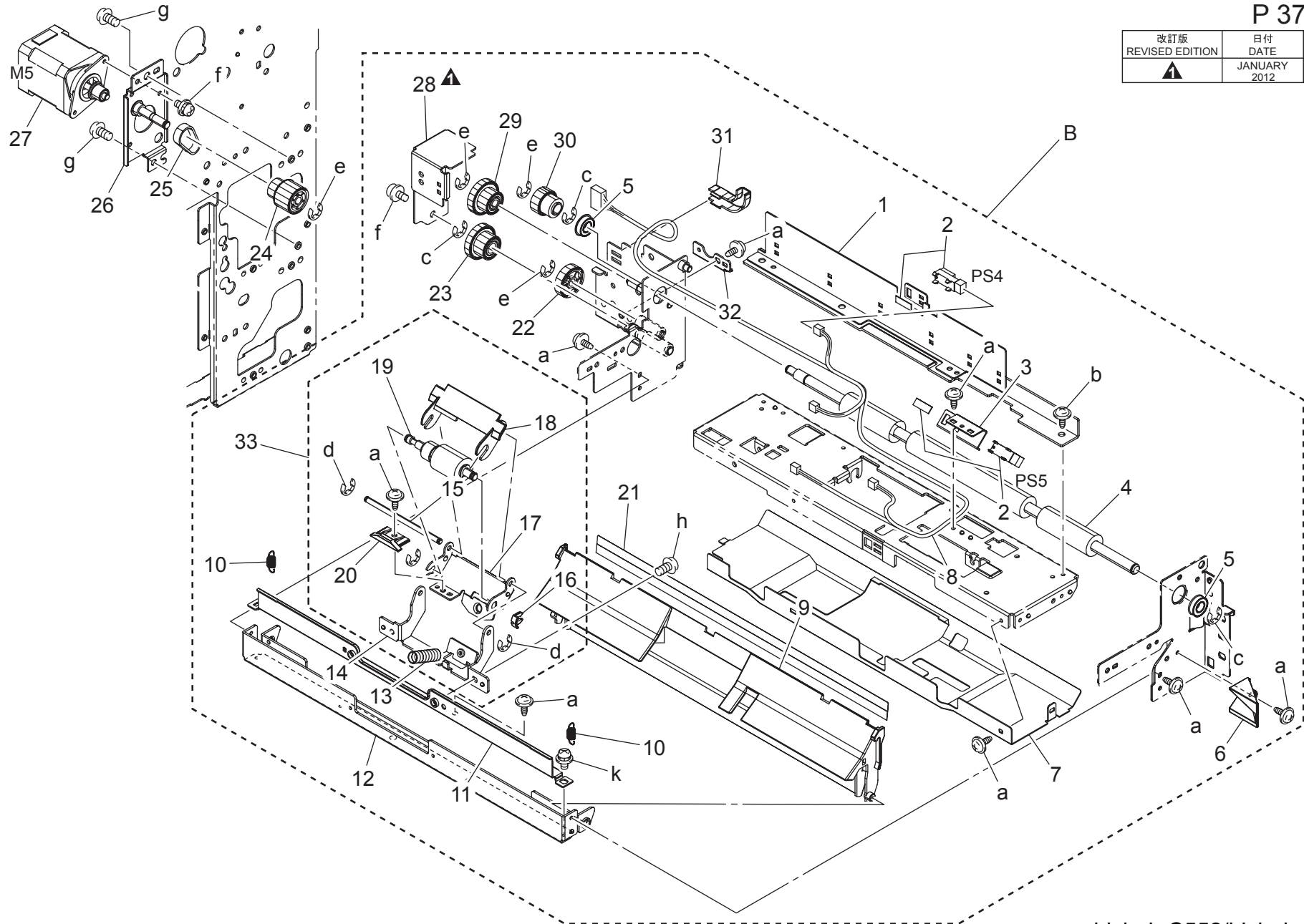

bizhub C552/bizhub C652

Key	Part No.	Description	Destinations	Class	QTY	Standard parts
1	A00J561900	Reinforce Plate /1		D	1	a-V137030603
2	A2WUR90000	Photorelector		B	2	b-V137030803
3	4348304901	BRACKET		D	1	c-V217060001
4	A0P0570701	Conveyance Roller /1		D	1	d-V217030001
5	A00V240600	BALL BEARING		C	2	e-V217040001
6	A0P0567600	Holding Guide		D	1	f-V116030603
7	A00J560502	Guide Plate		D	1	g-V118040803
8	A00JN11803	Paperfeed Relay harness /3		D	1	h-V118030803
9	A00J574301	Guide Part		D	1	k-V116030803
10	4030312501	TENSION SPRING		C	2	
11	A00J561300	Reinforce Plate		D	1	
12	A00J561200	Mounting Plate		D	1	
13	A0P0561700	Compressing Spring		D	1	
14	A00J564600	Mounting Plate /S		D	1	
15	4030303901	SHAFT		D	1	
16	56AA40490	SHAFT STOPPER 4		C	1	
17	A00J564700	Holder /S		D	1	
18	A00J574800	Guide Roller /Rear		C	1	
19	A0P0R74000	Fieldroller assy		B	1	
20	A0P0568100	Release Lever		D	1	
21	A00J567211	Guide Part		C	1	
22	A00J565400	Conveyance Gear /3 28T		C	1	
23	A00J565300	Conveyance Gear /2 21/31T		C	1	
24	A0P0570400	Gear 24T		C	1	
25	A0P0568000Old	Conveyance Belt 74L		D	1	
25	A0HT811400	Timing belt 76L		D	1	
26	A0P0R7A100Old	Frame/Drive Moter		D	1	
26	A0P0R7A111	Frame/Drive Moter		D	1	
27	A0P0M12500	Stepping motor		C	1	
28	A00J563301	Drive Holder /1		D	1	
29	A00J565500	Conveyance Gear /4 20/31T		C	1	
30	A00J574400	Gear 22T		C	1	
31	A00J563400	Wiring Cover /1		D	1	
32	A00J598701	Positioning Plate /Rear		D	1	
33	A0P0R73911	Fieldroller assy		C	1	

bizhub C552/bizhub C652

2ND PAPER FEED

改訂版 REVISED EDITION	日付 DATE
	NOVEMBER 2012

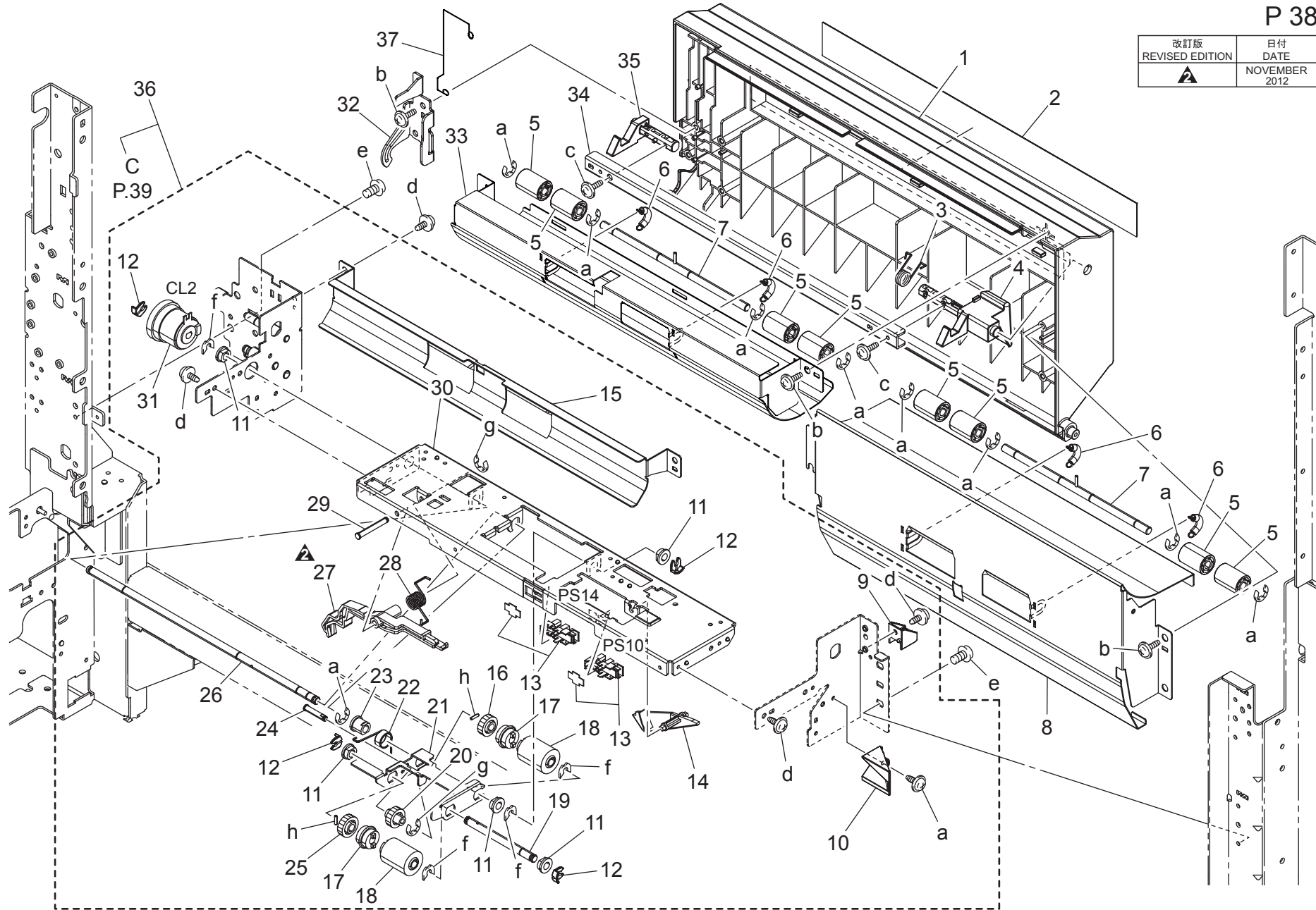

bizhub C552/bizhub C652

Key	Part No.	Description	Destinations	Class	QTY	Standard parts
1	A00J571701Old	Paper feed Door /Lower		C	1	a-V217040001
1	A00J571712	Paper feed Door /Lower		C	1	b-V153040803
2	A00J574600Old	Attaching Cover		C	1	c-V153030803
2	A00J574611	Attaching Cover		C	1	d-V137030603
3	A00J566600	Torsion Spring		C	1	e-V118040803
4	A00J573701Old	Lock Claw /Front		C	1	f-V218040086
4	A00J573712	Lock Claw /Front		C	1	g-V217030001
5	4030312201	ROLL		C	8	h-V237200850
6	A00J574500	PULLING SPRING /LOWER		C	4	
7	A00J574100	IDLER SHAFT		D	2	
8	A0P0571900Old	Guide Plate /Lower		D	1	
8	A0P0571911	Guide Plate /Lower		D	1	
9	A00J574201	Lock Catch		C	1	
10	A0P0567600	Holding Guide		D	1	
11	4131300301	BUSHING		C	5	
12	56AA40490	SHAFT STOPPER 4		C	4	
13	4037090601	PHOTO INTERRUPTER		B	2	
14	4030301612	ACTUATOR		C	1	
15	A00J572300	Guide Plate		C	1	
16	4425301301	GEAR 30T		C	1	
17	A00J563500	Clutch		C	2	
18	A00J563600	Roller		A	2	
19	A00J564000	Shaft /P		D	1	
20	4030300801	GEAR 29T		C	1	
21	A00J560100	Paper feed Holder		D	1	
22	A00J560302	Torsion Spring		C	1	
23	1065308601	BUSHING		C	1	
24	4040309701	SHAFT		D	1	
25	4425301601	GEAR 32T		C	1	
26	A0P0560200	Paper feed Shaft		D	1	
27	A00J567311	Release Lever		D	1	
28	A00J566801	Torsion Spring		C	1	
29	A00J566500	Shaft		D	1	
30	A00J560400	Paper feed Frame		D	1	
31	57AA82030	CONVEYANCE DRIVE CLUTCH		C	1	
32	A00J573601	Stopper Door		D	1	
33	A0P0571800Old	Guide Plate /Upper		D	1	
33	A0P0571811	Guide Plate /Upper		D	1	
34	A00J573900	MOUNTING PLATE		D	1	
35	A00J573801	Lock Claw /Rear		C	1	
36	A0P0R72111	Paper feed 2 assy		C	1	
37	A2X0568400	Ground Contact		D	1	

2ND PAPER FEED

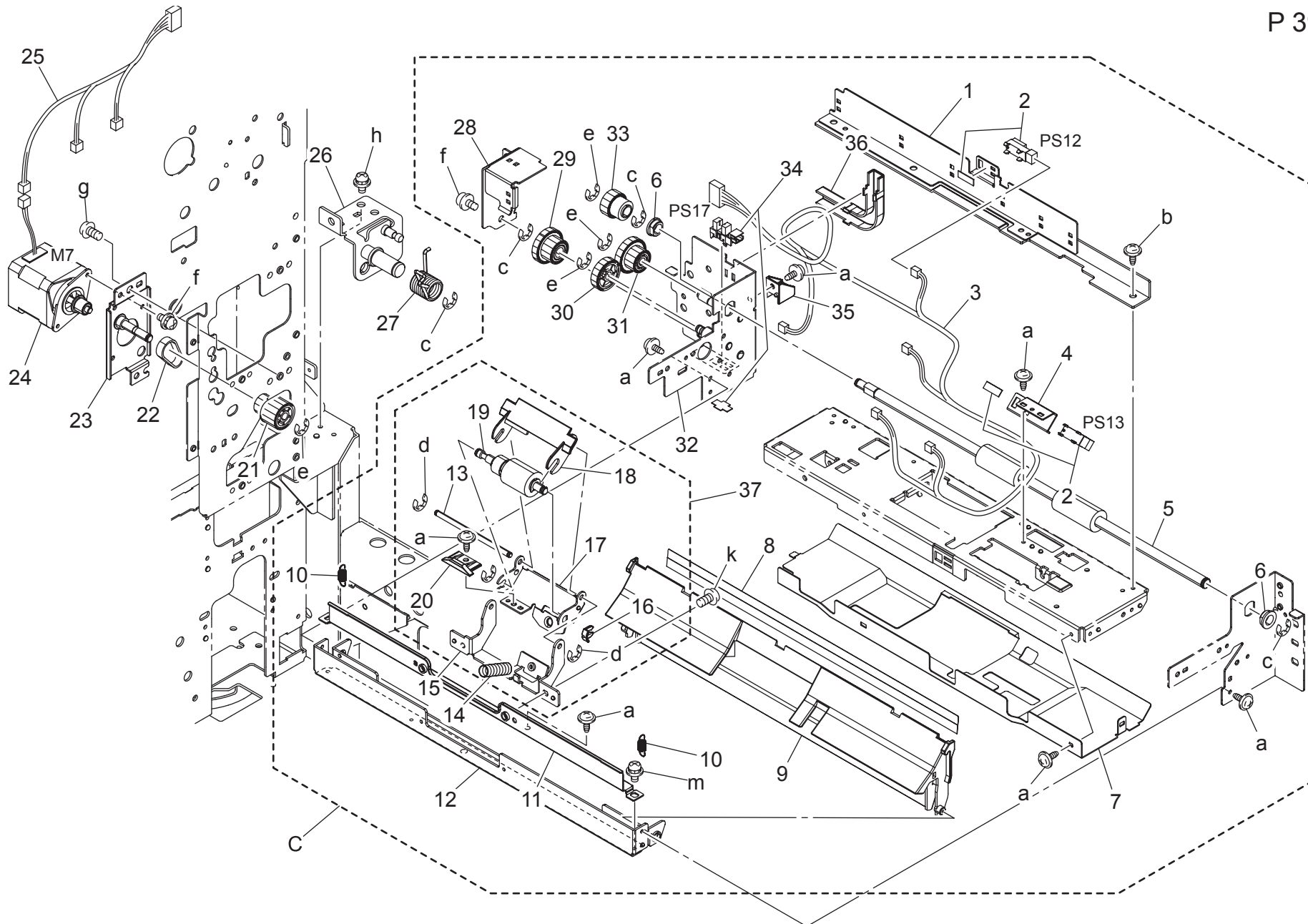

bizhub C552/bizhub C652

Key	Part No.	Description	Destinations	Class	QTY	Standard parts
1	A00J572700	Reinforce Plate /2		D	1	a-V137030603
2	A2WUR90000	Photorelector		B	2	b-V137030803
3	A00JN11902	Paperfeed Relay harness /4		D	1	c-V217060001
4	4348304901	BRACKET		D	1	d-V217030001
5	A00J572200	Roller		C	1	e-V217040001
6	4131353202	BUSHING		C	2	f-V116030603
7	A00J560502	Guide Plate		D	1	g-V118040803
8	A00J561000	Guide Part		C	1	h-V116040803
9	A00J574301	Guide Part		D	1	k-V118030803
10	4030312501	TENSION SPRING		C	2	m-V116030803
11	A00J561300	Reinforce Plate		D	1	
12	A00J561200	Mounting Plate		D	1	
13	4030303901	SHAFT		D	1	
14	A0P0561700	Compressing Spring		D	1	
15	A00J564600	Mounting Plate /S		D	1	
16	56AA40490	SHAFT STOPPER 4		C	1	
17	A00J564700	Holder /S		D	1	
18	A00J574800	Guide Roller /Rear		C	1	
19	A0P0R74000	Fieldroller assy		B	1	
20	A0P0568100	Release Lever		D	1	
21	A0P0570400	Gear 24T		C	1	
22	A0P0568000Old	Conveyance Belt 74L		D	1	
22	A0HT811400	Timing belt 76L		D	1	
23	A0P0R7A100Old	Frame/Drive Moter		D	1	
23	A0P0R7A111	Frame/Drive Moter		D	1	
24	A0P0M12600	Stepping motor		C	1	
25	A00JN10F01	Paperfeed Drive harness		D	1	
26	A0P0573100	Mounting Plate		C	1	
27	A0P0575500	Torsion Spring		D	1	
28	A00J572600	Drive Holder /2		D	1	
29	A00J565300	Conveyance Gear /2 21/31T		C	1	
30	A00J565600	Conveyance Gear /5 23T		C	1	
31	A00J565500	Conveyance Gear /4 20/31T		C	1	
32	A00JR7AE00	FRAME / PAPER FEED 2		D	1	
33	A00J574400	Gear 22T		C	1	
34	4037090601	PHOTO INTERRUPTER		B	1	
35	A00J574201	Lock Catch		C	1	
36	A00J564800	Wiring Cover /2		D	1	
37	A0P0R73911	Fieldroller assy		C	1	

CASSETTE ASSY

P 40

改訂版 REVISED EDITION	日付 DATE
	NOVEMBER 2010

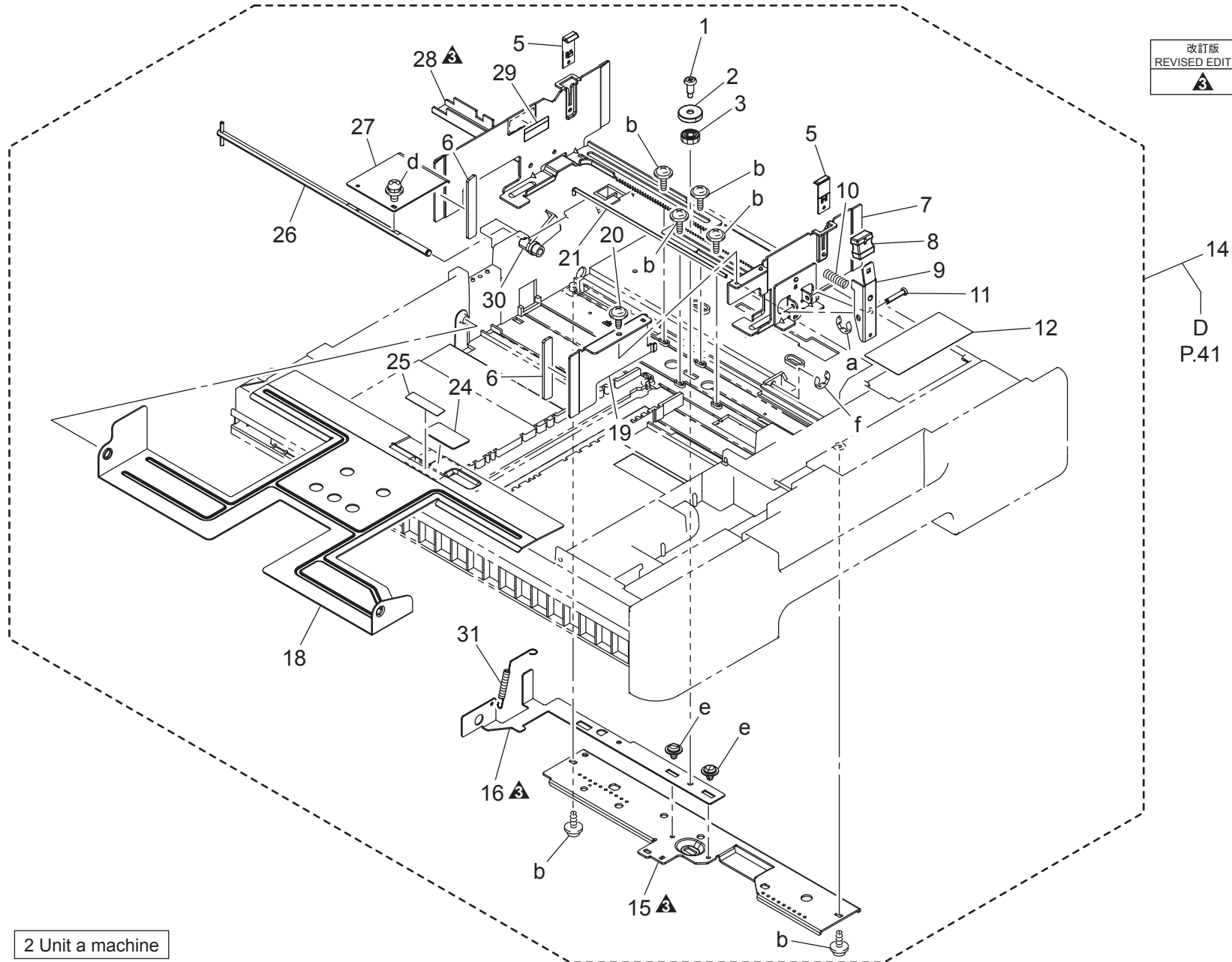

2 Unit a machine

bizhub C552/bizhub C652

CASSETTE ASSY

Key	Part No.	Description	Destinations	Class	QTY	Standard parts
1	4030321402	SHOULDER SCREW		C	2	a-V217030001 b-V153030803 d-V116030803 e-V144040603 f-V217040001
2	4030321501	GUIDE		D	2	
3	4658301201	GEAR 14T		C	2	
5	4537331701	GUIDE		D	4	
6	A00J623600	Guide Cushion		C	4	
7	A00J621102	Regulating Plate /ASSY		C	2	
8	4037320401	KNOB		C	2	
9	4128382301	LEVER		C	2	
10	4498382501	PRESSURE SPRING		C	2	
11	4498382601	SHAFT		D	2	
12	A00J942401	Label		D	2	
14	A0P0A62015	cassette		C	2	
15	A00J621901Old	Mounting Plate		D	2	
15	A00J621902	Mounting Plate		D	2	
16	A00J622003Old	Mounting Plate		D	2	
16	A00J622004	Mounting Plate		D	2	
18	A0P0621500	Lifting Plate		C	2	
19	A00J623500	Auxiliary Plate		D	2	
20	V143030603	SCREW		V	2	
21	A00J622200	Lock Shaft		C	2	
24	4030322601	FRICITION SHEET		C	2	
25	A00J623400	FRICITION PLATE		C	2	
26	A00J621601Old	Lifting Shaft		D	2	
26	A0P0621600	Lifting Shaft		D	2	
27	4030320601	LEVER		D	2	
28	A00J621202Old	Regulating Plate /ASSY		C	2	
28	A00J621203	Regulating Plate /ASSY		C	2	
29	4002730601	LABEL CARRYING CAPACITY		C	2	
30	A0P0623700	Lever		C	2	
31	A0P0623800	Pulling Spring		C	2	

CASSETTE ASSY

P 41

改訂版 REVISED EDITION	日付 DATE
▲	MAY 2010

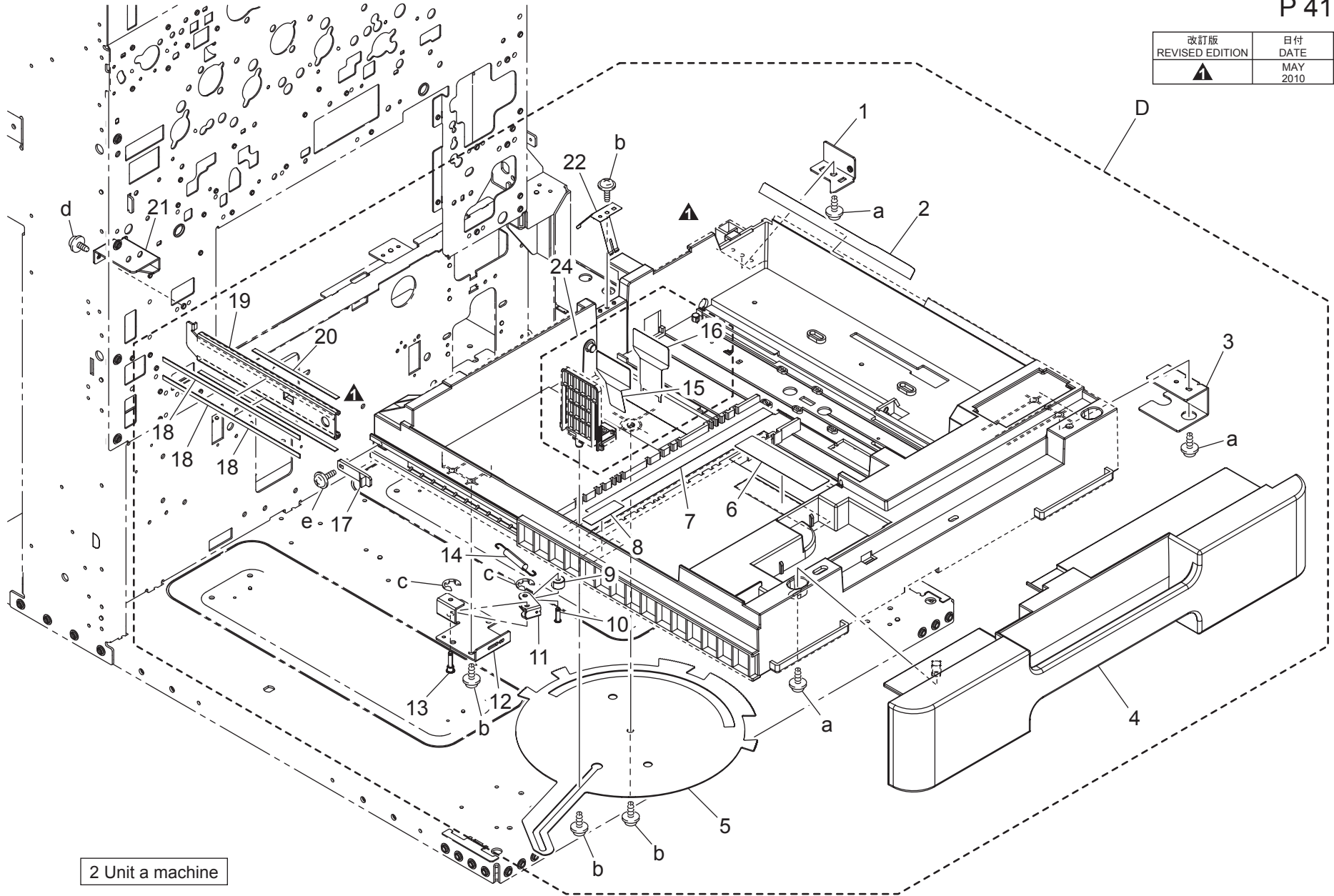

2 Unit a machine

bizhub C552/bizhub C652

CASSETTE ASSY

Key	Part No.	Description	Destinations	Class	QTY	Standard parts
1	A00J631402	Mounting Plate /B		D	2	a-V153041003 b-V153030803 c-V217030001 d-V137040803 e-V153031003
2	A00J621301	Guide Film		C	2	
3	A00J631301	Mounting Plate /A		D	2	
4	A00J160702	Cover Cassette		C	2	
5	A00J621400	Lever		C	2	
6	A00J942102	Label CD		C	2	
7	A00J942202	Label FD		C	2	
8	A00J942302	Label FD		C	2	
9	A00J663000	Roll		C	2	
10	A00J623300	Shaft		D	2	
11	56AA41711	TRAY PRESSING PLATE		D	2	
12	A00J622300	Mounting Plate /L		D	2	
13	A00J622600	Shaft /L		D	2	
14	56QA11230	TRAY POSITIONING SPRING		C	2	
15	A00J622900	Guide Plate		C	2	
16	4030322812	GUIDE		C	2	
17	A00J631100	Stopper		C	2	
18	A00J630500	Guide Sheet		C	6	
19	A00J631002	Mounting Plate		D	2	
20	A00J631900	GUIDE SHEET/2		C	2	
21	A00J631500	Mounting Plate /L		D	2	
22	4030322303	Earth ground		C	2	
24	A00JR74300	REGULATING PLATE R ASSY		C	2	

CASSETTE RAIL

P 42

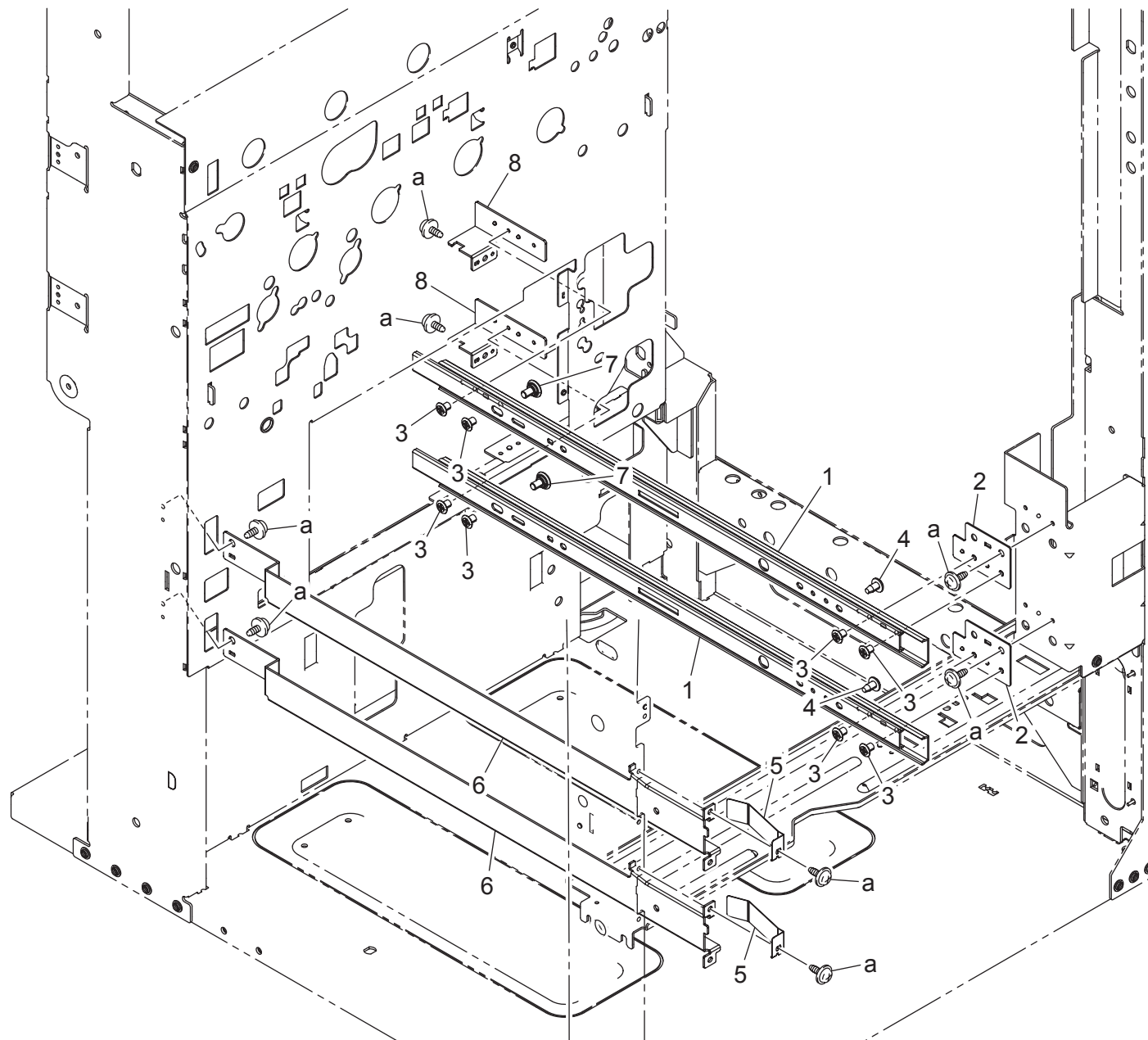

bizhub C552/bizhub C652

CASSETTE RAIL

Key	Part No.	Description	Destinations	Class	QTY	Standard parts
1	A00J631204	Slide Rail /A		D	2	a-V137040803
2	A00J631600	Mounting Plate /Front		D	2	
3	A00J618400	Screw		C	8	
4	1151330001	SCREW		C	2	
5	A00J631800	HOLDING PLATE		D	2	
6	A00J630102	Mounting Plate		D	2	
7	A00J631700	Screw		C	2	
8	A00J630800	Mounting Plate		D	2	

bizhub C552/bizhub C652

SIZE DETECTING SECTION

P 43

改訂版 REVISED EDITION	日付 DATE
▲	JANUARY 2010

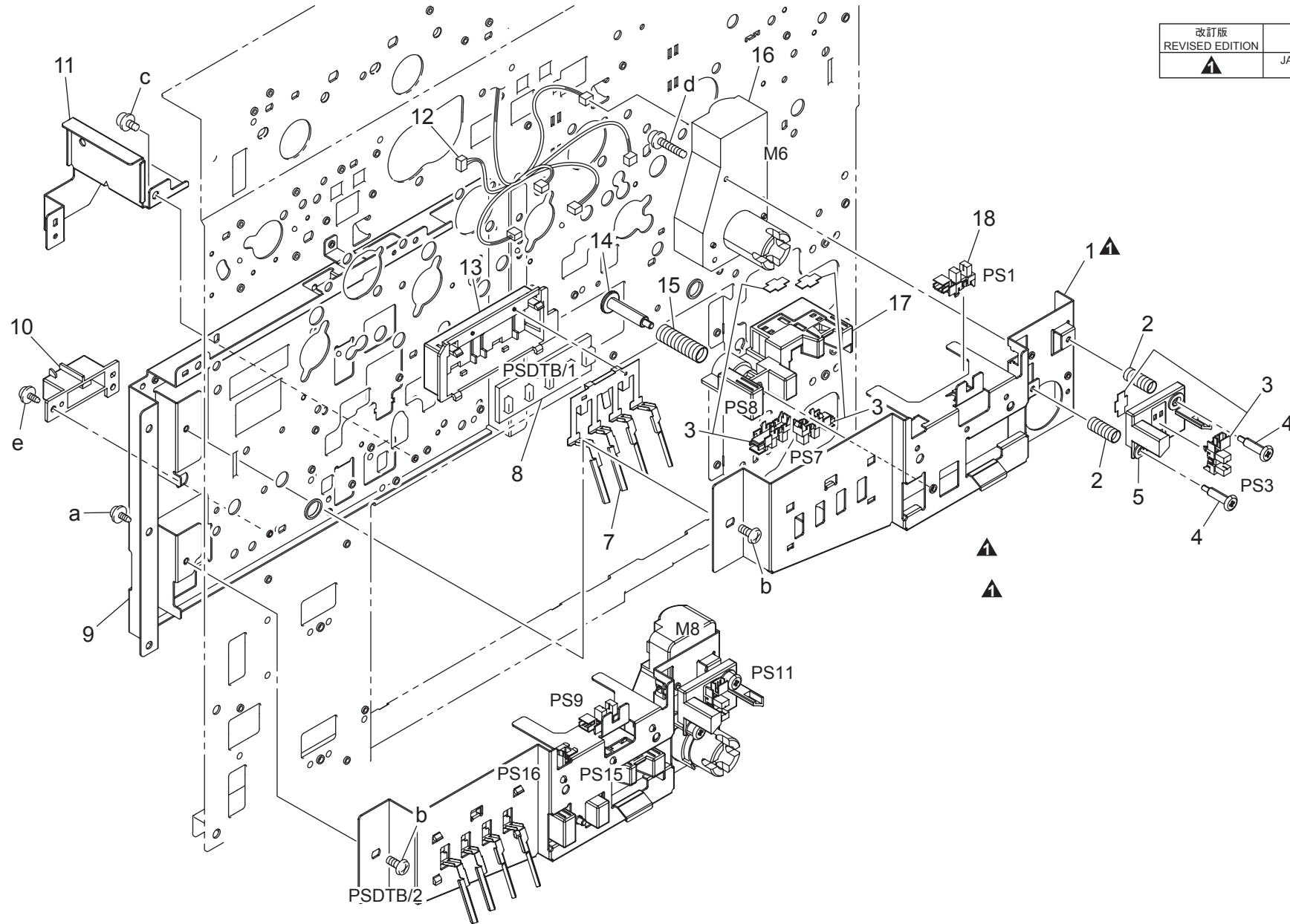

bizhub C552/bizhub C652

SIZE DETECTING SECTION

Key	Part No.	Description	Destinations	Class	QTY	Standard parts
1	A0P0575101	Mounting Plate		D	2	a-V137030603 b-V118040803 c-V116030603 d-V116033003 e-V137030803
2	4030308104	Pressure Spring		C	4	
3	4037090601	PHOTO INTERRUPTER		B	6	
4	4030322402	SHOULDER SCREW		C	4	
5	4030308301	HOLDER		D	2	
7	4030309101	LEVER		C	2	
8	4037010401	PWB ASSY		C	2	
9	A00J575302	Mounting Plate		D	1	
10	A00J133200	Rail /Left		C	1	
11	A0P0138600	Cover		D	1	
12	A00JN11702	Paperfeed Relay harness /2	(LOWER)	D	1	
12	A00JN11601	Paperfeed Relay Harness /1	(UPPER)	D	1	
13	4011301201	HOLDER		D	2	
14	4002313101	SHOULDER SCREW		C	2	
15	4002311002	Pressure Spring		C	2	
16	9J06M10300	MOTOR		B	2	
17	4030304702	HOLDER		D	2	
18	A108M50100	Photointerrupter		B	2	

1000-SHEET PAPER FEED SECTION

改訂版 REVISED EDITION	日付 DATE
	MAY 2012

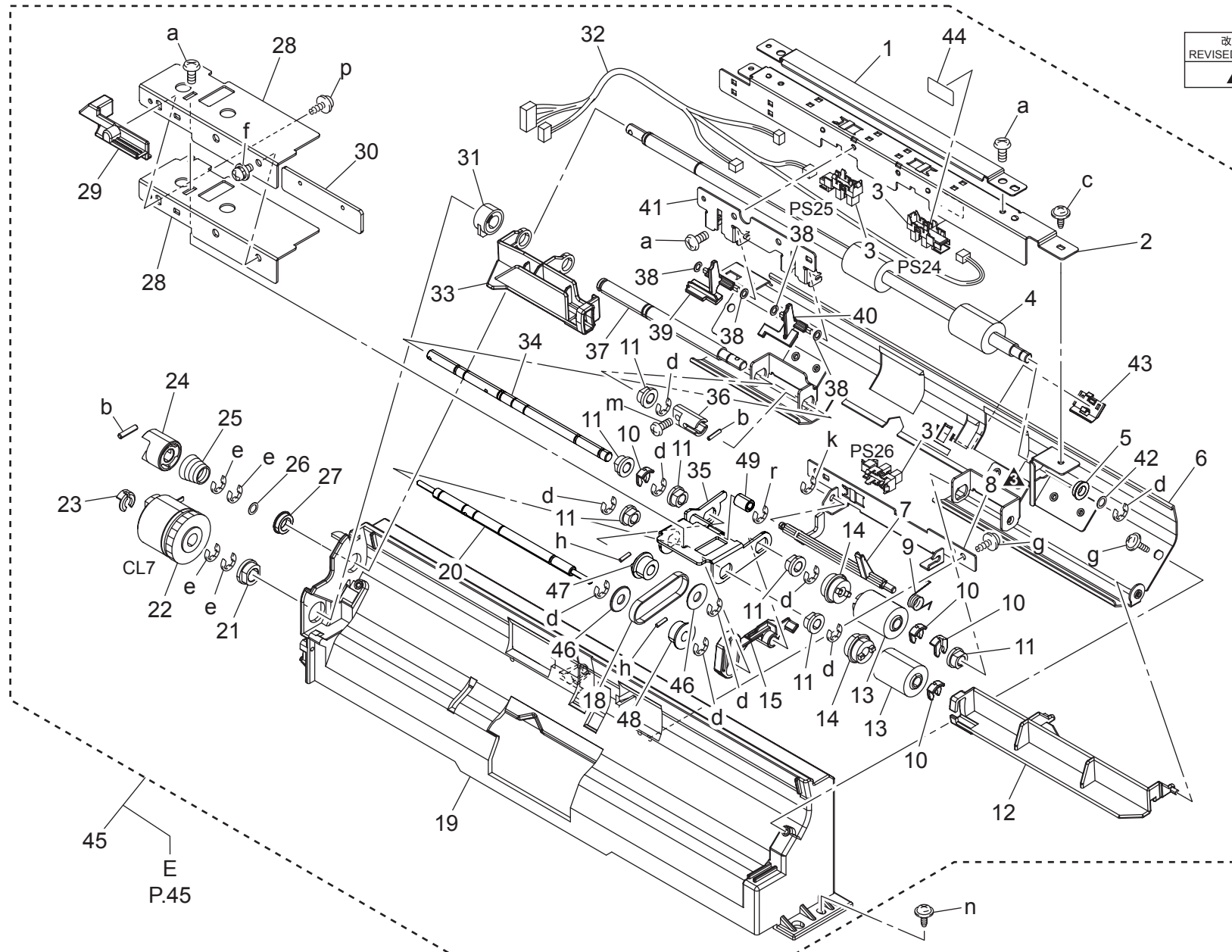

bizhub C552/bizhub C652

1000-SHEET PAPER FEED SECTION

Key	Part No.	Description	Destinations	Class	QTY	Standard parts
1	A00J618101	Cover	カバー	D	1	a-V118030603
2	A00J601201	Paper feed Cover /1	給紙カバー / 1	D	1	b-V233201050
3	A108M50100	Photointerrupter	透過型センサ	B	3	c-V127030603
4	A00J605511	Conveyance Roller	搬送ローラ	C	1	d-V217040001
5	A00J617800	BALL BEARING	ボールベアリング	C	1	e-V217060001
6	A00J600313	Guide Assy draw /1	ガイド部組図 / 1	D	1	f-V116030803
7	A00J603300	Detection Actuator /2	検知アクチュエータ / 2	C	1	g-V153030803
8	A00J603201	Mounting Plate	取付板 (通紙センサ)	D	1	h-V231200850
9	A00J605001	Torsion Spring	ねじりばね	C	1	k-V218030086
10	56AA40490	SHAFT STOPPER 4	軸ストッパ 4	C	4	m-V118030403
11	A00J663200	Bushing	すべり軸受	C	7	n-V127030803
12	A00J600600	Regulating Plate /Front	規制板 / 前	C	1	p-V153031003
13	A00J563600	Roller	ローラ	A	2	r-V217030001
14	A00J563500	Clutch	クラッチ	C	2	
15	A00J604301	Actuator	アクチュエータ	C	1	
18	A00J602700	Timing belt 102L	給紙タイミングベルト 102L	C	1	
19	A00J600204	Paper feed Base frame /2	給紙台板 / 2	D	1	
20	A00J603000Old	Shaft	軸	D	1	
20	A2X0603000	Shaft	軸	D	1	
21	A03U812800	Slide Shaft Holder	すべり軸受	B	1	
22	56AA82012	PAPER FEED DRIVING CLUTCH	給紙駆動クラッチ	B	1	
23	55VA42120	SHAFT STOPPER	軸ストッパ	C	1	
24	A00J605300	Paper feed Coupling /2	給紙カップリング / 2	C	1	
25	A00J605400	Pressing Spring	押圧ばね	C	1	
26	A00J660700	Washer	ワッシャ	D	1	
27	A00J617900	Ball Bearing	ボールベアリング	B	1	
28	A00J603102	Auxiliary Part	補助部材	D	2	
29	A00J618300	Handle	把手	C	1	
30	A00J619400	Auxiliary Part /2	補助部材 / 2	C	1	
31	56AA40380	PAPER FEED REGULATING BLOCK	給紙規制ブロック	C	1	
32	A00JN11E01	PFU Relay harness /5	PFU 中継束線 / 5	D	1	
33	A00J600400	Regulating Plate /Rear	規制板 / 奥	C	1	
34	A00J604200Old	Paper feed Shaft	給紙軸	D	1	
34	A2X0604200	Paper feed Shaft	給紙軸 (給紙ローラ)	D	1	
35	A0P0602600Old	Mounting Plate	取付板 (給紙1000)	D	1	
35	A2X0667500	Holder	ホルダ	D	1	
36	A00J600500	Coupling	カップリング	C	1	
37	A00J600800	Paper feed Shaft /1	給紙軸 / 1	D	1	
38	15AG50280	PUNCH SPACER	パンチスペーサー	C	4	
39	A00J600701	Detection Actuator /1	検知アクチュエータ / 1	C	1	
40	A00J615901	Detection Actuator /1	検知アクチュエータ / 1	C	1	
41	A00J604401	Mounting Plate	取付板	D	1	
42	A00J660800	Washer	ワッシャ	D	1	
43	A0P0663300	Holder	ホルダ	D	1	
44	A00J660900	Sealing Magnet	シールマグネット	D	1	
45	A0P0R72311	1000-sheet paper feed assy	1000枚給紙ASSY	S	1	
46	A0P0664000	Washer	ワッシャ	D	2	
47	A0TJ602800	Pulley /2	プーリ / 2	D	1	
48	A0TJ603000	Pulley /1	プーリ / 1	D	1	
49	A0TJ602900	Pulley /3	プーリ / 3	D	1	

1000-SHEET PAPER FEED SECTION

改訂版 REVISED EDITION	日付 DATE
	SEPTEMBER 2010

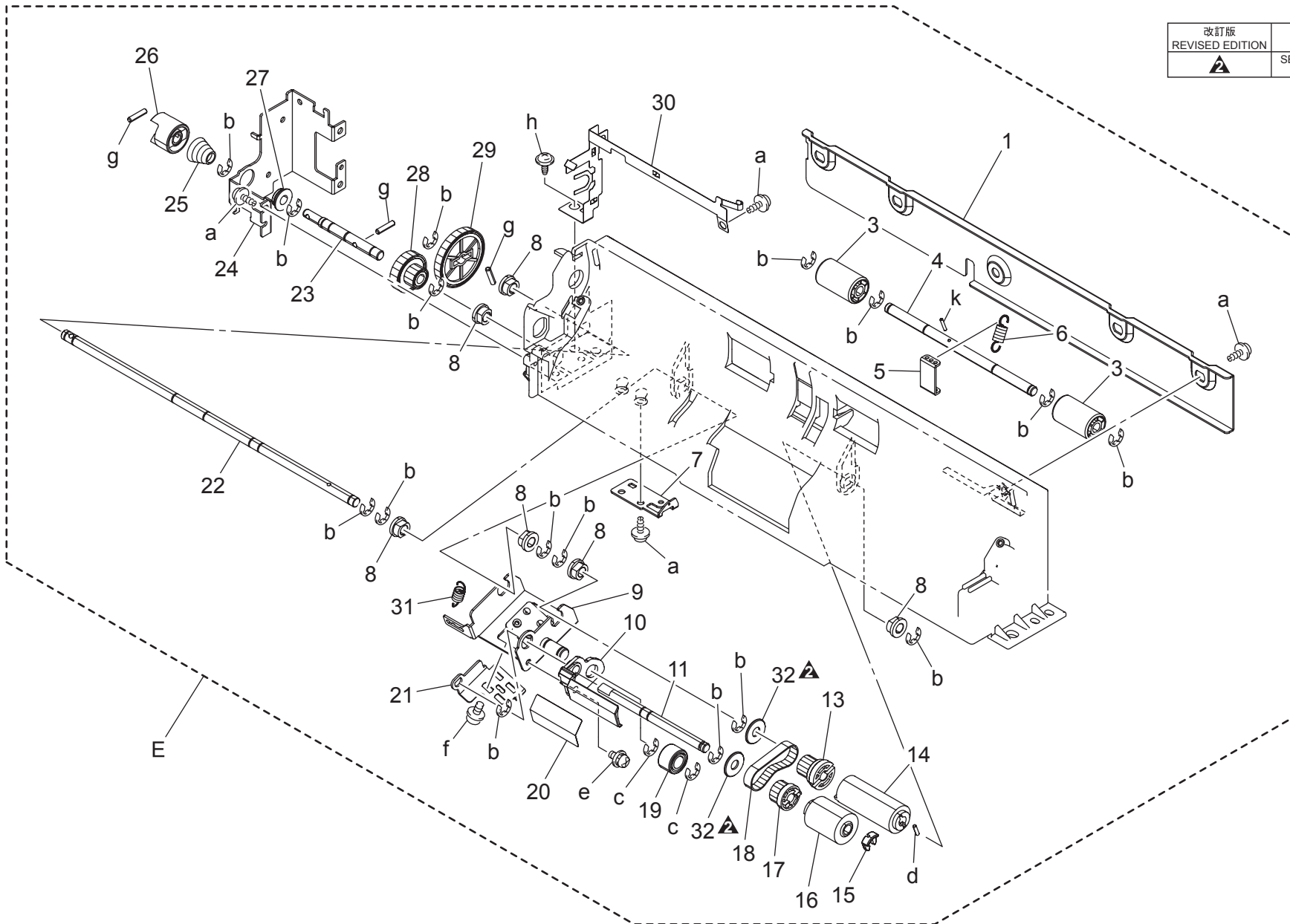

bizhub C552/bizhub C652

Key	Part No.	Description	Destinations	Class	QTY	Standard parts
1	A00J618700	Conveyance Cover		D	1	a-V153030803
3	A00J605100	Idler Roll		C	2	b-V217040001
4	A00J605200	Idler Shaft		D	1	c-V217060001
5	56AA40430	SPRING MOUNTING PLATE 1		D	1	d-V231200850
6	A00J604800	Pulling Spring		C	1	e-V116030803
7	A00J601300	Mounting Plate		D	1	f-V116030603
8	A00J663200	Bushing		C	6	g-V231301450
9	A00J601501	Mounting Plate /ASSY		D	1	h-V127030803
10	A00J618601	Guide Plate /2		C	1	k-V233161050
11	A00J601700	Shaft		D	1	
13	A00J619600Old	Pulley 14T		C	1	
13	A00J619611	Pulley 14T		C	1	
14	A00J618500	Torque limiter		A	1	
15	56AA40490	SHAFT STOPPER 4		C	1	
16	A00J563600	Roller		A	1	
17	A00J619500	Pulley 15T		C	1	
18	A00J619800	Timing Belt 96L		C	1	
19	A00J619700	ROLL /1		C	1	
20	56AA40540	ENTRANCE GUIDE SHEET		C	1	
21	A00J601600	Multi-feed Adjusting Plate		D	1	
22	A00J601402	Input Shaft		D	1	
23	56QA40240D	PAPER FEED INPUT SHAFT		D	1	
24	A00J603600	Mounting Plate		D	1	
25	56AA40510	PRESSING SPRING		C	1	
26	56AA40450	PAPER FEED COUPLING PART		C	1	
27	56AA75050	CLEANER SHAFT HOLDER		C	1	
28	A00J603400	Gear 22/14T		C	1	
29	A00J600900	Gear43T		C	1	
30	A00J605600	Ground Plate /1		D	1	
31	A00J604701	Pulling Spring		C	1	
32	A0P0664000	Washer		D	2	

LCC DRIVE

P 46

改訂版 REVISED EDITION	日付 DATE
	AUGUST 2012

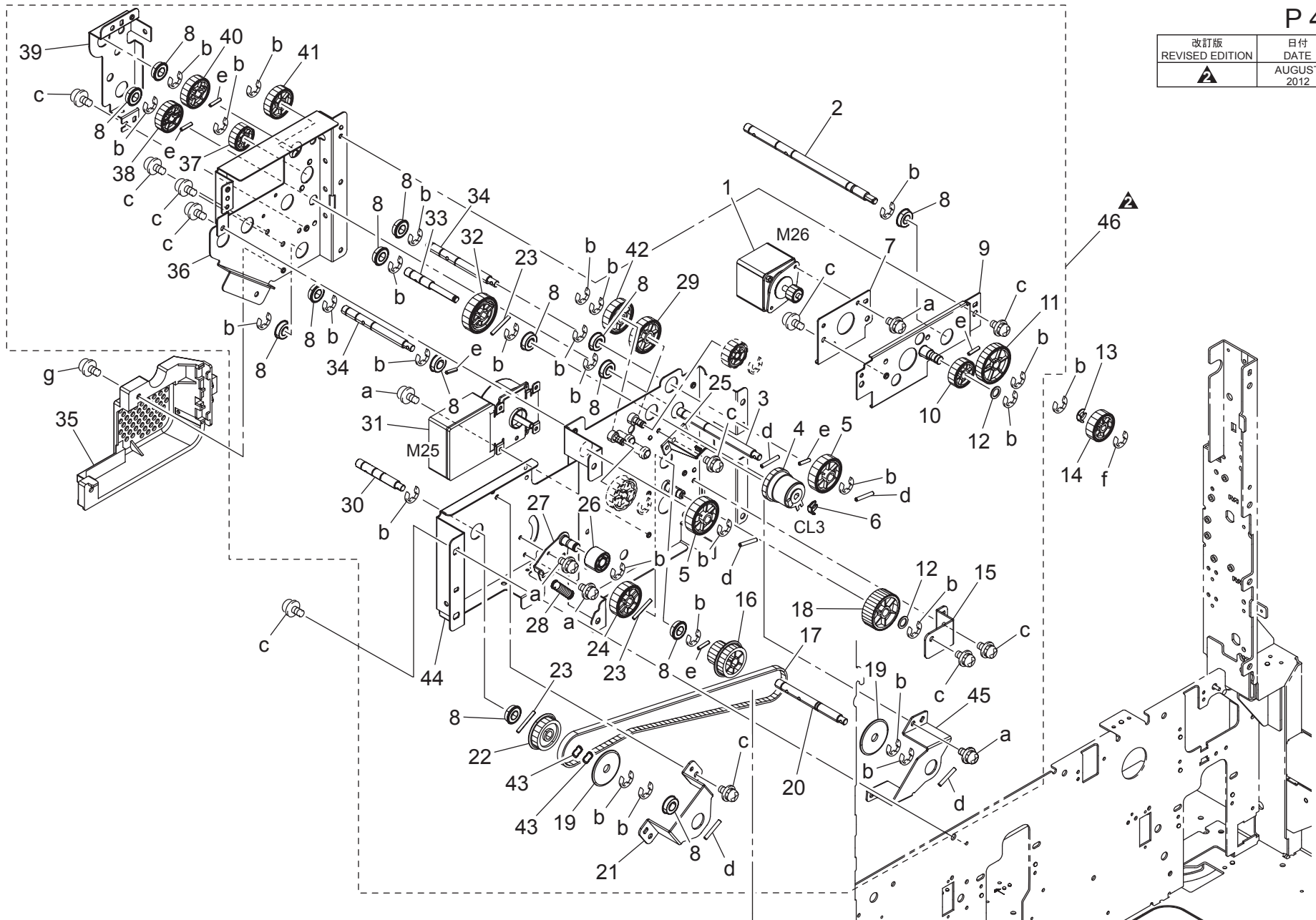

bizhub C552/bizhub C652

Key	Part No.	Description	Destinations	Class	QTY	Standard parts
1	A0P0M12200	Stepping motor	ステッピングモータ (HB モータ)	C	1	a-V116030603
2	A00J611300	Drive Shaft /5	駆動軸 / 5	D	1	b-V217060001
3	A00J616900	Drive Shaft /1	駆動軸 / 1	D	1	c-V116040803
4	A00JM20000	Clutch	クラッチ	C	1	d-V232302209
5	A00J612100	Gear 32T	ギア 3 2 T	C	2	e-V231301450
6	56AA40490	SHAFT STOPPER 4	軸ストッパ 4	C	1	f-V217040001
7	A00J617700	Mounting Plate	取付板	D	1	g-V116030803
8	A00V240600	BALL BEARING	ボールベアリング	C	14	
9	A00JR7AF00	MOUNTING PLATE / LCC LENGTH CONVEYA NCE	取付板 / L C C 縦搬送駆動 かしめ	D	1	
10	A00J616200	Gear 31T	ギア 3 1 T	C	1	
11	A00J616300	Gear 44T	ギア 4 4 T	C	1	
12	A00J700900	Collar	カラー	C	2	
13	55VA42120	SHAFT STOPPER	軸ストッパ	C	1	
14	A00J612500	Gear 25T	ギア 2 5 T	C	1	
15	A00J610200	Fixing Plate /1	固定板 / 1	D	1	
16	A00J611600	Gear 40/33T	ギア 4 0 / 3 3 T	C	1	
17	A00J610600	Timing belt 633L	タイミングベルト 6 3 3 L	C	1	
18	A00J611500	Gear 67T	ギア 6 7 T	C	1	
19	A00J612600	Holding Part /1	押さえ材 / 1	C	2	
20	A00J610801Old	Drive Shaft /1	駆動軸 / 1	D	1	
20	A00J610812	Drive Shaft /1	駆動軸 / 1	D	1	
21	A00J610300	Fixing Plate	固定板	D	1	
22	A00J612200	Pulley 33T	プーリ 3 3 T	C	1	
23	4004254701	PIN	ピン	D	3	
24	A00J611700Old	Gear 29T	ギア 2 9 T	C	1	
24	A00J611711	Gear 29T	ギア 2 9 T	C	1	
25	A00J612800	Regulating Part	規制部材	C	1	
26	A0P0666400	Tension Roll	テンションころ	D	1	
27	A0P0R7A200	Mounting plate /Belt tension	取付板 / ベルトテンションかしめ	D	1	
28	56QA15190	BELT TENSION SPRING	ベルトテンションバネ	C	1	
29	A00J611900	Gear 30T	ギア 3 0 T	C	1	
30	A00J611200	Drive Shaft /4	駆動軸 / 4	D	1	
31	A0EDM10100	DC Brushless motor	D C ブラシレスモータ (2 0 W)	C	1	
32	A00J611800	Gear 33T	ギア 3 3 T	C	1	
33	A00J611000	Drive Shaft /2	駆動軸 / 2	D	1	
34	A00J611100	Drive Shaft /3	駆動軸 / 3	D	2	
35	A00J137600	Cover	カバー	D	1	
36	A00JR7AJ00	MOUNTING PLATE / LCC DRIVE 2	取付板 / L C C 駆動 2 かしめ	D	1	
37	A00J616400	Gear 29T	ギア 2 9 T	C	1	
38	A00J616500	Gear 33T	ギア 3 3 T	C	1	
39	A00J616601	Mounting Plate	取付板	D	1	
40	A00J616800	Gear 35T	ギア 3 5 T	C	1	
41	A00J613000	Gear 35T	ギア 3 5 T	C	1	
42	A00J612000	Gear 29T	ギア 2 9 T	C	1	
43	1500266013	WAVE WASHER	ナミワッシャー	C	2	
44	A0P0R7A311	Mounting plate / LCC drive 1	取付板 / L C C 駆動 1 かしめ A s s y	D	1	
45	A2X0667200	Fixing Plate	固定板	D	1	
46	A0P0R75500	LCC Drive Assy	L C C 駆動 A S S Y	S	1	

LEVEL CONVEYANCE SECTION

改訂版 REVISED EDITION	日付 DATE
▲	JANUARY 2010

P 47

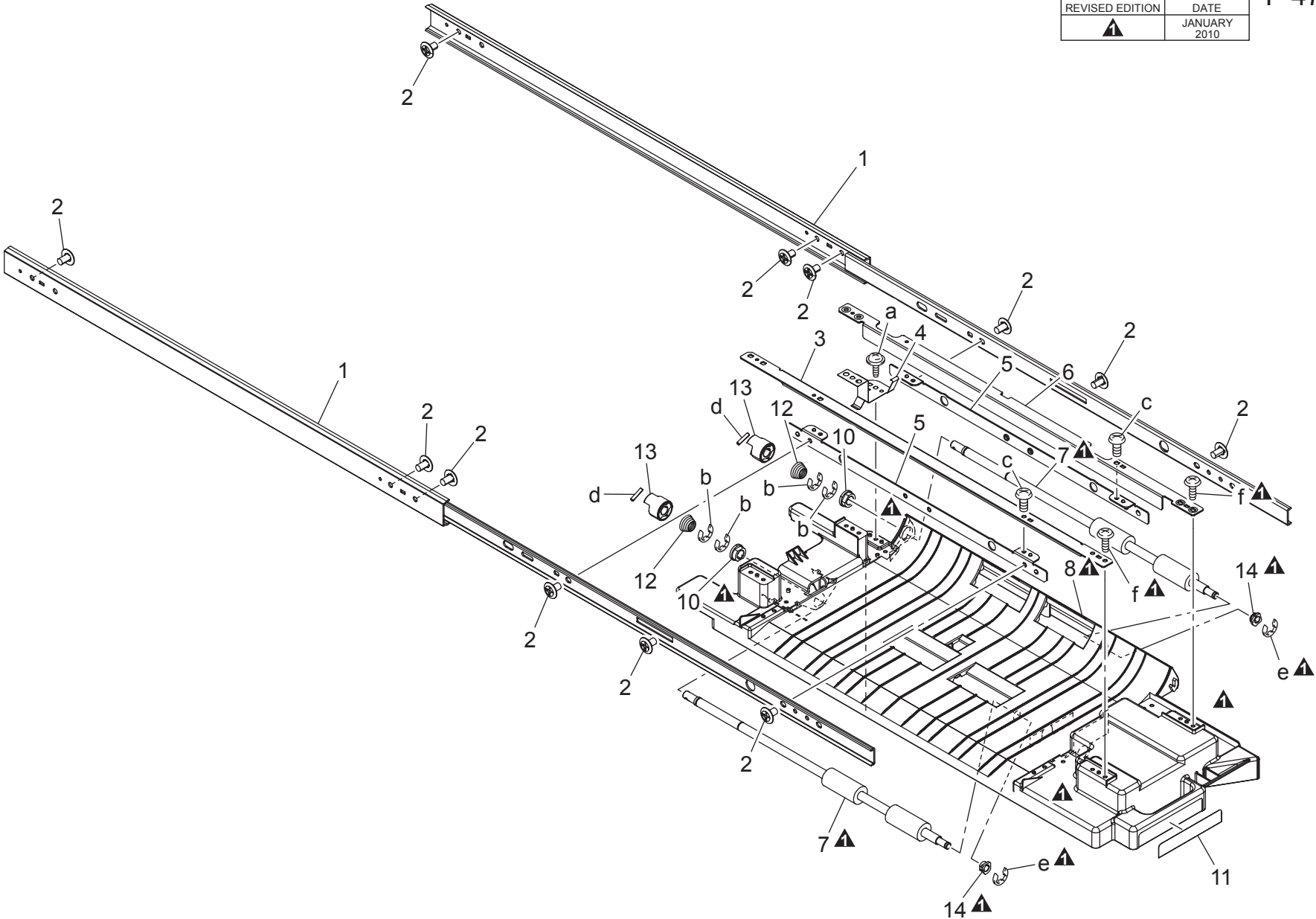

bizhub C552/bizhub C652

LEVEL CONVEYANCE SECTION

Key	Part No.	Description	Destinations	Class	QTY	Standard parts
1	A00J631204	Slide Rail /A		D	2	a-V153030803 b-V217060001 c-V118030803 d-V231301450 e-V217040001 f-V149030803
2	A00J618400	Screw		C	12	
3	A00J607100	Mounting Plate		D	1	
4	A00J607800	Ground Plate		C	1	
5	A00J607401	Mounting Plate		D	2	
6	A00J607500	Mounting Plate		D	1	
7	A00J607001Old	Conveyance Roller /A		C	2	
7	A0P0607000	Conveyance Roller /A		C	2	
8	A00J606001Old	Conveyance Base frame		D	1	
8	A0P0606000	Conveyance Base frame		D	1	
10	A03U812800	Slide Shaft Holder		B	2	
11	A00J941800	Label LC1		C	1	
12	A00J660100	COUPLING SPRING		C	2	
13	55VA15541	CLEANER COUPLING PART		C	2	
14	A0P0663600	Bushing		C	2	

LEVEL CONVEYANCE SECTION

改訂版 REVISED EDITION	日付 DATE
	JANUARY 2010

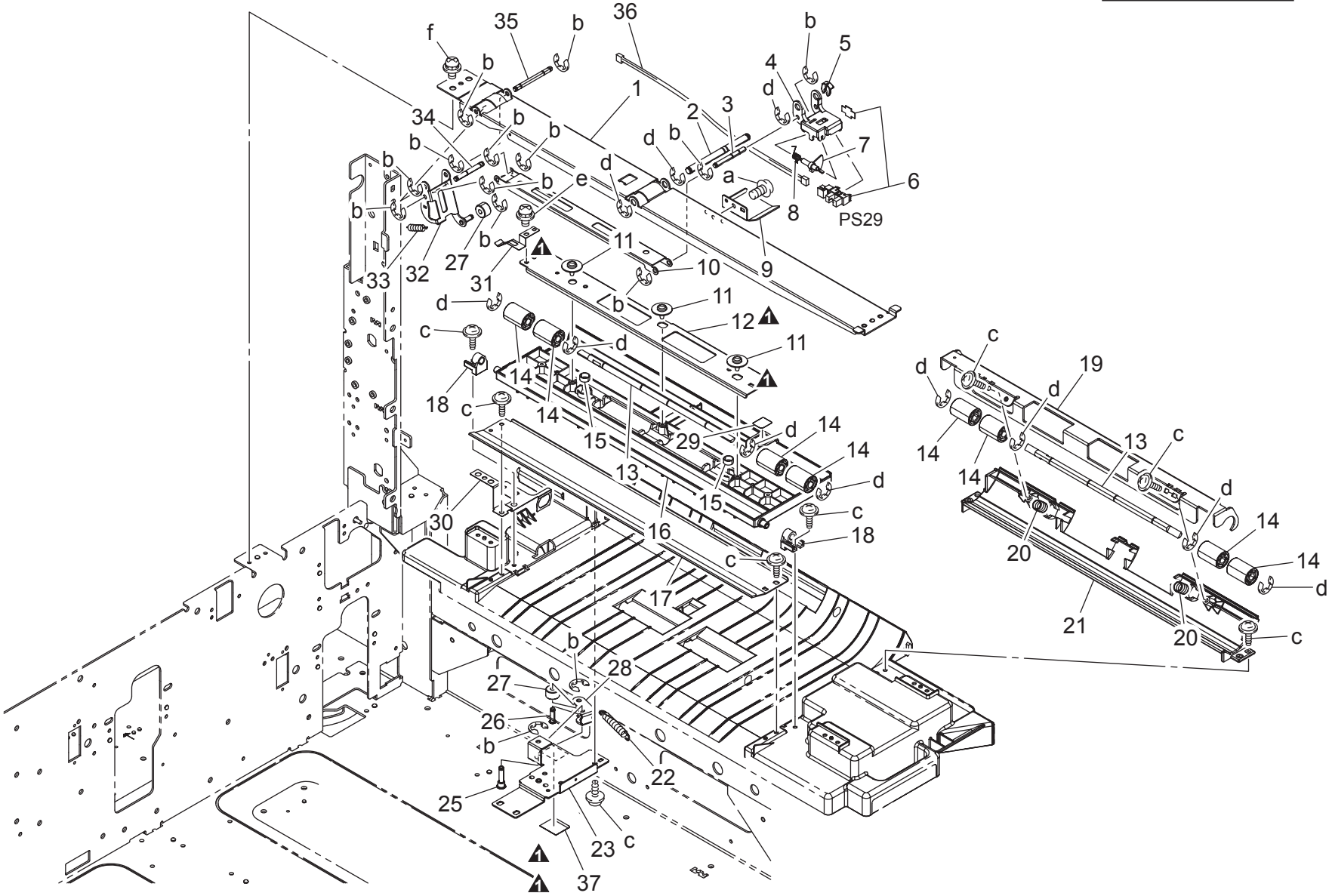

bizhub C552/bizhub C652

LEVEL CONVEYANCE SECTION

Key	Part No.	Description	Destinations	Class	QTY	Standard parts
1	A00J614002	Mounting Plate /A	取付板 / A	D	1	a-V118030603 b-V217030001 c-V153030803 d-V217040001 e-V116030603 f-V118040603
2	A00J614501	Support Shaft /B	支点軸 / B	D	1	
3	A00J614700	Swing Shaft /B	揺動軸 / B	D	1	
4	A00J614300	Sensor Block	センサブロック	D	1	
5	56AA40490	SHAFT STOPPER 4	軸ストッパ 4	C	1	
6	4037090601	PHOTO INTERRUPTER	フォトインタラプター	B	1	
7	56QA57240	PAPER DETECTION ACTUATOR	紙検知アクチュエータ	C	1	
8	56QA57170	PRESSURE SPRING	センサ押圧ばね	C	1	
9	A00J614800	Mounting Plate	取付板	D	1	
10	A00J614200	Swing Panel /B	揺動パネル / B	D	1	
11	4036596601	SCREW	ねじ	C	3	
12	A00J606400Old	Mounting Plate	取付板	D	1	
12	A0P0606400	Mounting Plate	取付板	D	1	
13	A00J606500	Idler Shaft	従動軸	D	2	
14	4030312201	ROLL	ころ	C	8	
15	A00J606600	Compressing Spring	圧縮ばね	C	2	
16	A0P0606200	Conveyance Cover	搬送カバー	C	1	
17	A00J606100	Guide Plate	ガイド板	D	1	
18	56QA57110	SUPPORT BLOCK	支点ブロック	D	2	
19	A00J606802	Mounting Plate	取付板	D	1	
20	A00J606900	Compressing Spring	圧縮ばね	C	2	
21	A00J606700	Guide Plate	ガイド板	D	1	
22	A00J660200	LOCK SPRING	ロックばね	C	1	
23	A00J607301	Mounting Plate /1	取付板 / 1	D	1	
25	A00J622600	Shaft /L	軸 / L	D	1	
26	A00J623300	Shaft	軸	D	1	
27	A00J663000	Roll	ころ (トレイロック)	C	2	
28	56AA41711	TRAY PRESSING PLATE	トレイ押圧板	D	1	
29	A00J941900	Label LC2	ラベル LC 2	C	1	
30	A00J607600	Ground Plate	アース板	C	1	
31	A00J607700	Ground Plate	アース板	C	1	
32	A00J614101	Swing Panel /ASSY	揺動パネル / ASSY	D	1	
33	56QA57210	SWING SPRING REAR	センサ揺動パネ 奥	C	1	
34	A00J614600	Swing Shaft /A	揺動軸 / A	D	1	
35	A00J614400	Support Shaft /A	支点軸 / A	D	1	
36	A00JN11F01	PFU Relay harness /6	P F U 中継束線 / 6	D	1	
37	A0P0663400	Light blocking Sheet	遮光シート	C	1	

1500-SHEET PAPER FEED SECTION

改訂版 REVISED EDITION	日付 DATE
	MARCH 2012

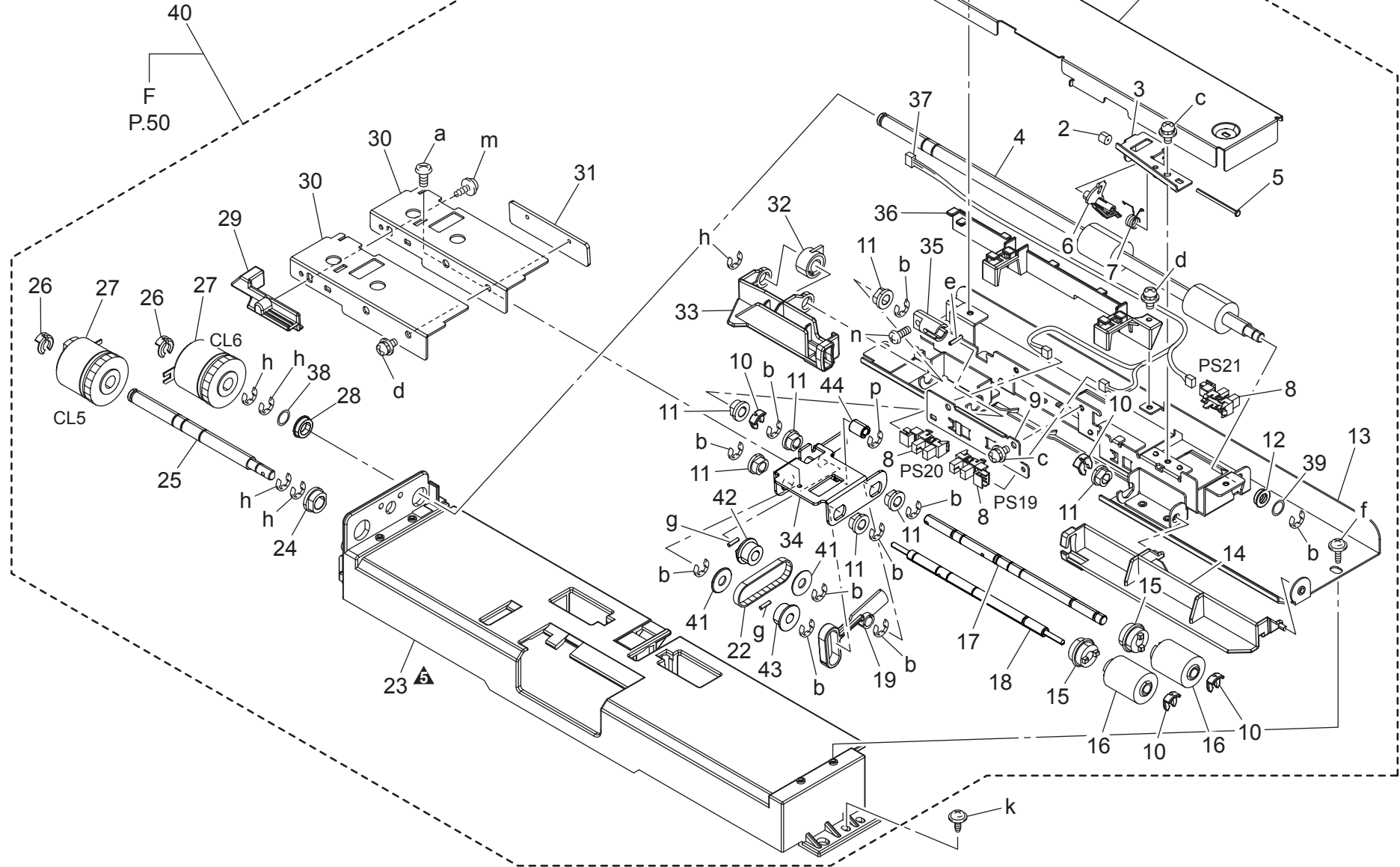

bizhub C552/bizhub C652

Key	Part No.	Description	Destinations	Class	QTY	Standard parts
1	A00J603800	Paper feed Cover		D	1	a-V118030603
2	1134304101	COLLAR		D	1	b-V217040001
3	A00J619101	Mounting Plate		D	1	c-V116030603
4	A00J601111	Conveyance Roller		C	1	d-V116030803
5	1134304202	SHAFT		D	1	e-V233201050
6	A00J604002	Actuator		C	1	f-V153030803
7	A00J615800	Torsion Spring		C	1	g-V231200850
8	A108M50100	Photointerrupter		B	3	h-V217060001
9	A00J603900	Mounting Plate		D	1	k-V127030803
10	56AA40490	SHAFT STOPPER 4		C	4	m-V153031003
11	A00J663200	Bushing		C	7	n-V118030403
12	A00J617800	BALL BEARING		C	1	p-V217030001
13	A00J603700Old	Guide Assy draw /2		D	1	
13	A00J603713	Guide Assy draw /2		D	1	
14	A00J600600	Regulating Plate /Front		C	1	
15	A00J563500	Clutch		C	2	
16	A00J563600	Roller		A	2	
17	A00J604200Old	Paper feed Shaft		D	1	
17	A2X0604200	Paper feed Shaft		D	1	
18	A00J603000Old	Shaft		D	1	
18	A2X0603000	Shaft		D	1	
19	A00J602401	Level Actuator /1		C	1	
22	A00J602700	Timing belt 102L		C	1	
23	A00J600104Old	Paper feed Base frame /1		D	1	
23	A00J600115	Paper feed Base frame /1		D	1	
24	A03U812800	Slide Shaft Holder		B	1	
25	A00J603500	Paper feed Shaft /2		D	1	
26	55VA42120	SHAFT STOPPER		C	2	
27	56AA82012	PAPER FEED DRIVING CLUTCH		B	2	
28	A00J617900	Ball Bearing		B	1	
29	A00J618300	Handle		C	1	
30	A00J603102	Auxiliary Part		D	2	
31	A00J619400	Auxiliary Part /2		C	1	
32	56AA40380	PAPER FEED REGULATING BLOCK		C	1	
33	A00J600400	Regulating Plate /Rear		C	1	
34	A0P0602500Old	Mounting Plate		D	1	
34	A2X0667400	Holder		D	1	
35	A00J600500	Coupling		C	1	
36	A00J618002	Wiring Cover		D	1	
37	A00JN11D01	PFU Relay harness /4		D	1	
38	A00J660700	Washer		D	1	
39	A00J660800	Washer		D	1	
40	A0P0R72222	1500-sheet paper feed assy		S	1	
41	A0P0664000	Washer		D	2	
42	A0TJ602800	Pulley /2		D	1	
43	A0TJ603000	Pulley /1		D	1	
44	A0TJ602900	Pulley /3		D	1	

1500-SHEET PAPER FEED SECTION

P 50

改訂版 REVISED EDITION	日付 DATE
	MARCH 2012

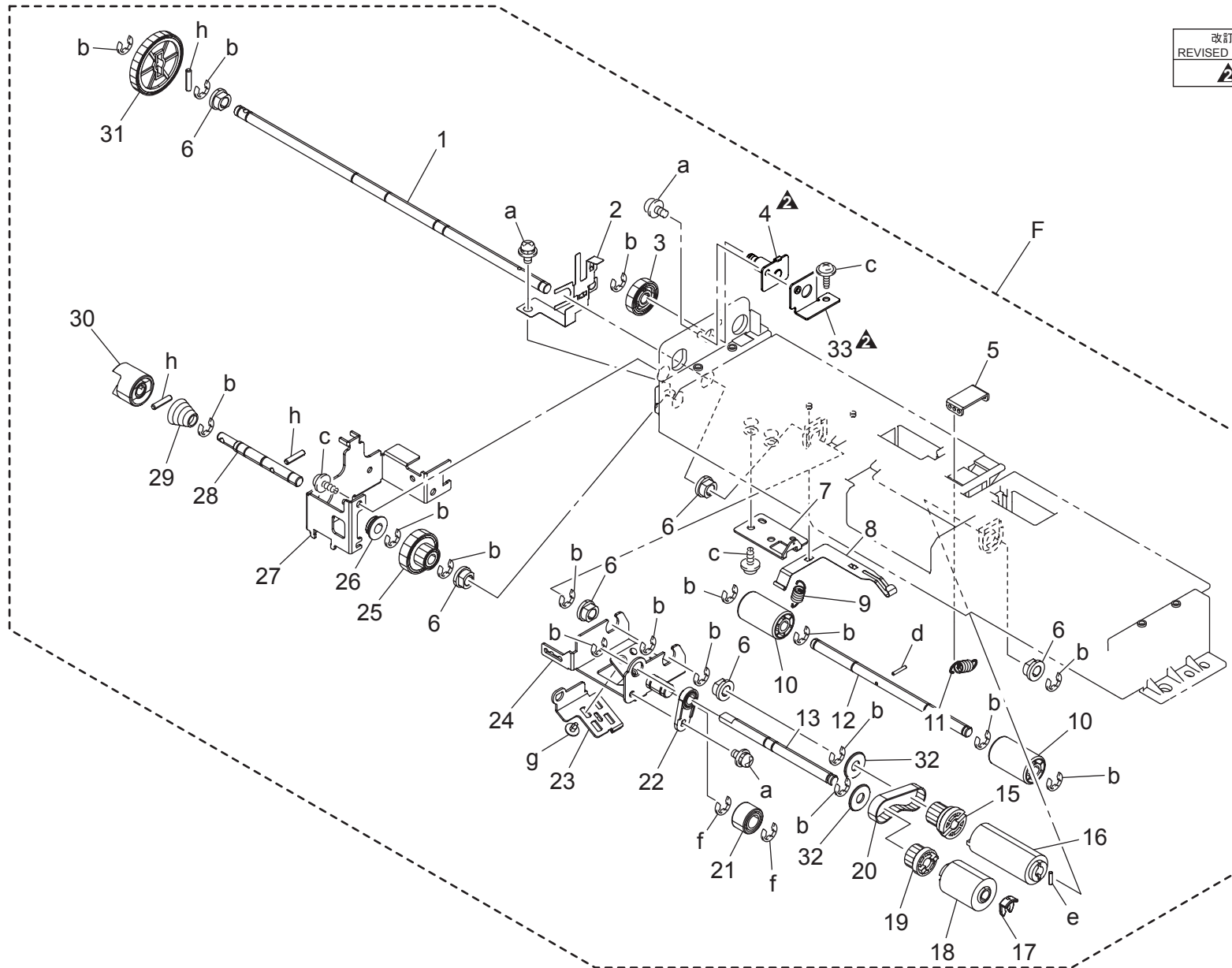

bizhub C552/bizhub C652

Key	Part No.	Description	Destinations	Class	QTY	Standard parts
1	A00J601402	Input Shaft	入力軸	D	1	a-V116030803
2	A00J605700	Ground Plate /2	アース板 / 2	D	1	b-V217040001
3	A00J601000	Gear 18T	アイドラギア 18 T	C	1	c-V153030803
4	A00JR7AK00Old	MOUNTING PLATE / LCC FEED DRIVE	取付板 / LCC 給紙駆動 かしめ	D	1	d-V233161050
4	A00JR7AK11	MOUNTING PLATE / LCC FEED DRIVE	取付板 / LCC 給紙駆動 かしめ	D	1	e-V231200850
5	56AA40430	SPRING MOUNTING PLATE 1	バネ取り付け板 / 1	D	1	f-V217060001
6	A00J663200	Bushing	すべり軸受	C	6	g-V116030603
7	56AA40440	SPRING MOUNTING PLATE 2	バネ取り付け板 / 2	D	1	h-V231301450
8	A00J618800	Ground Plate /Middle	アース板 / 中	C	1	
9	A00J604701	Pulling Spring	引張りばね	C	1	
10	A00J605100	Idler Roll	従動ころ	C	2	
11	A00J604800	Pulling Spring	引張りばね	C	1	
12	A00J605200	Idler Shaft	従動軸	D	1	
13	A00J601700	Shaft	軸	D	1	
15	A00J619600Old	Pulley 14T	プーリ 14 T	C	1	
15	A00J619611	Pulley 14T	プーリ 14 T	C	1	
16	A00J618500	Torque limiter	トルクリミッタ	A	1	
17	56AA40490	SHAFT STOPPER 4	軸ストッパ 4	C	1	
18	A00J563600	Roller	ローラ	A	1	
19	A00J619500	Pulley 15T	プーリ 15 T	C	1	
20	A00J619800	Timing Belt 96L	タイミングベルト 96 L	C	1	
21	A00J619700	ROLL /1	ころ / 1	C	1	
22	A0P0602100	Guide Washer	ガイドワッシャ	D	1	
23	A00J601600	Multi-feed Adjusting Plate	重送調整板	D	1	
24	A00J601501	Mounting Plate /ASSY	取付板 / ASSY	D	1	
25	A00J603400	Gear 22/14T	ギア 22 / 14 T	C	1	
26	56AA75050	CLEANER SHAFT HOLDER	クリーナー軸受	C	1	
27	A00J604101	Paper feed Plate	給紙板	D	1	
28	56QA40240D	PAPER FEED INPUT SHAFT	給紙入力軸	D	1	
29	56AA40510	PRESSING SPRING	押圧バネ	C	1	
30	56AA40450	PAPER FEED COUPLING PART	給紙カップリング部材	C	1	
31	A00J600900	Gear43T	ギア 43 T	C	1	
32	A0P0664000	Washer	ワッシャ	D	2	
33	A2X0667100	Mounting Plate	取付板 (給紙駆動)	D	1	

LCC CASSETTE RAIL

P 51

改訂版 REVISED EDITION	日付 DATE
	JANUARY 2012

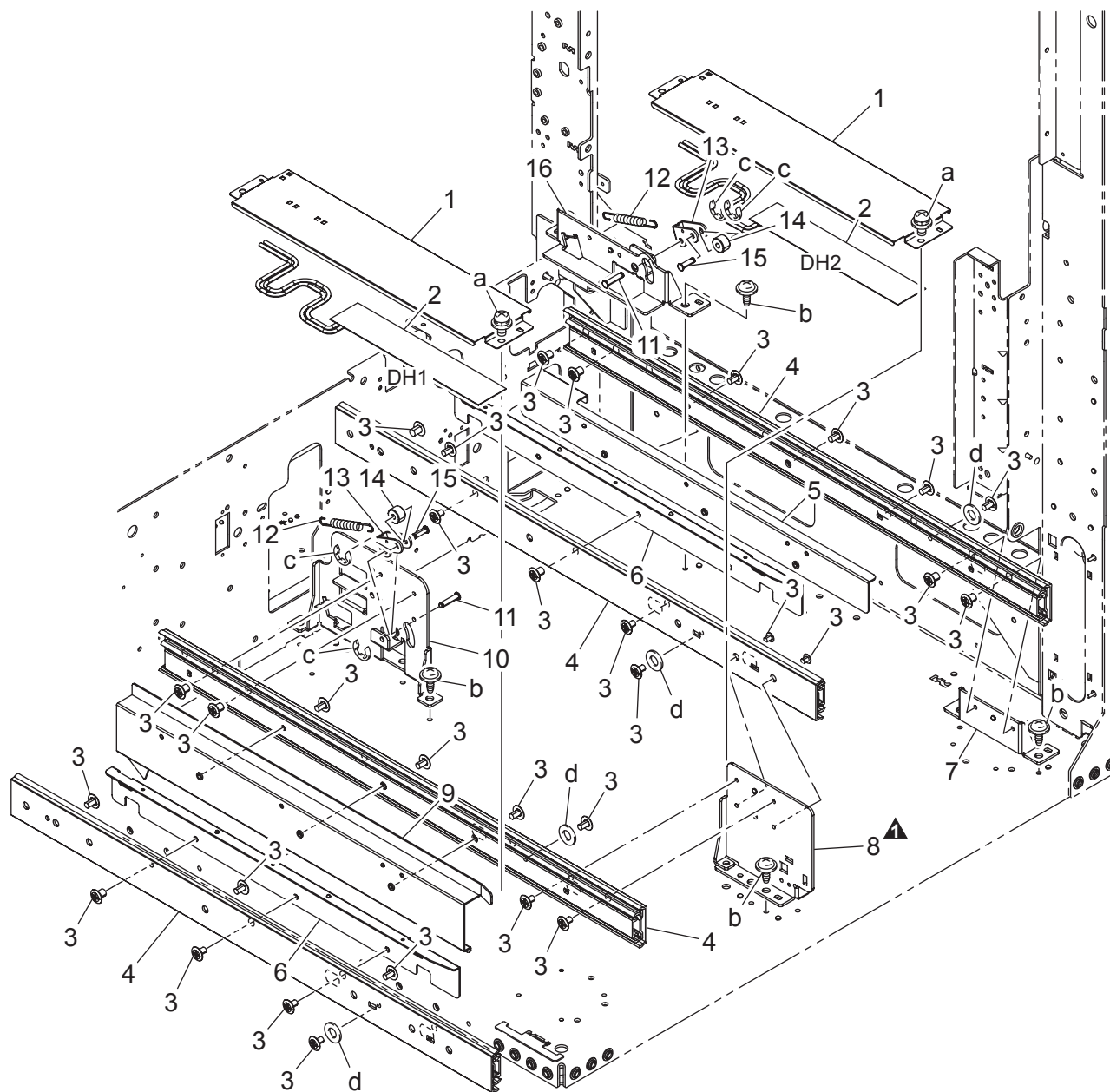

bizhub C552/bizhub C652

Key	Part No.	Description	Destinations	Class	QTY	Standard parts
1	A00J619901	Mounting Plate		D	2	a-V116030603 b-V137040803 c-V217030001 d-V205040003
2	56AA83061D	INTERNAL HEATER		D	2	
3	A00J618400	Screw		C	31	
4	A00J613401	Slide Rail /A		C	4	
5	A00J608400	Mounting Plate		D	1	
6	A00J608600	Mounting Plate		D	2	
7	A00J608100	Mounting Plate		D	1	
8	A00J608000Old	Mounting Plate /1		D	1	
8	A2X0608000	Mounting Plate /1		D	1	
9	A00J608500	Mounting Plate		D	1	
10	A00J608200	Mounting Plate		D	1	
11	A00J617600	Shaft /L		D	2	
12	56QA11230	TRAY POSITIONING SPRING		C	2	
13	56AA41711	TRAY PRESSING PLATE		D	2	
14	A00J663000	Roll		C	2	
15	A00J623300	Shaft		D	2	
16	A00J608300	Mounting Plate		D	1	

LCC LENGTH CONVEYANCE SECTION

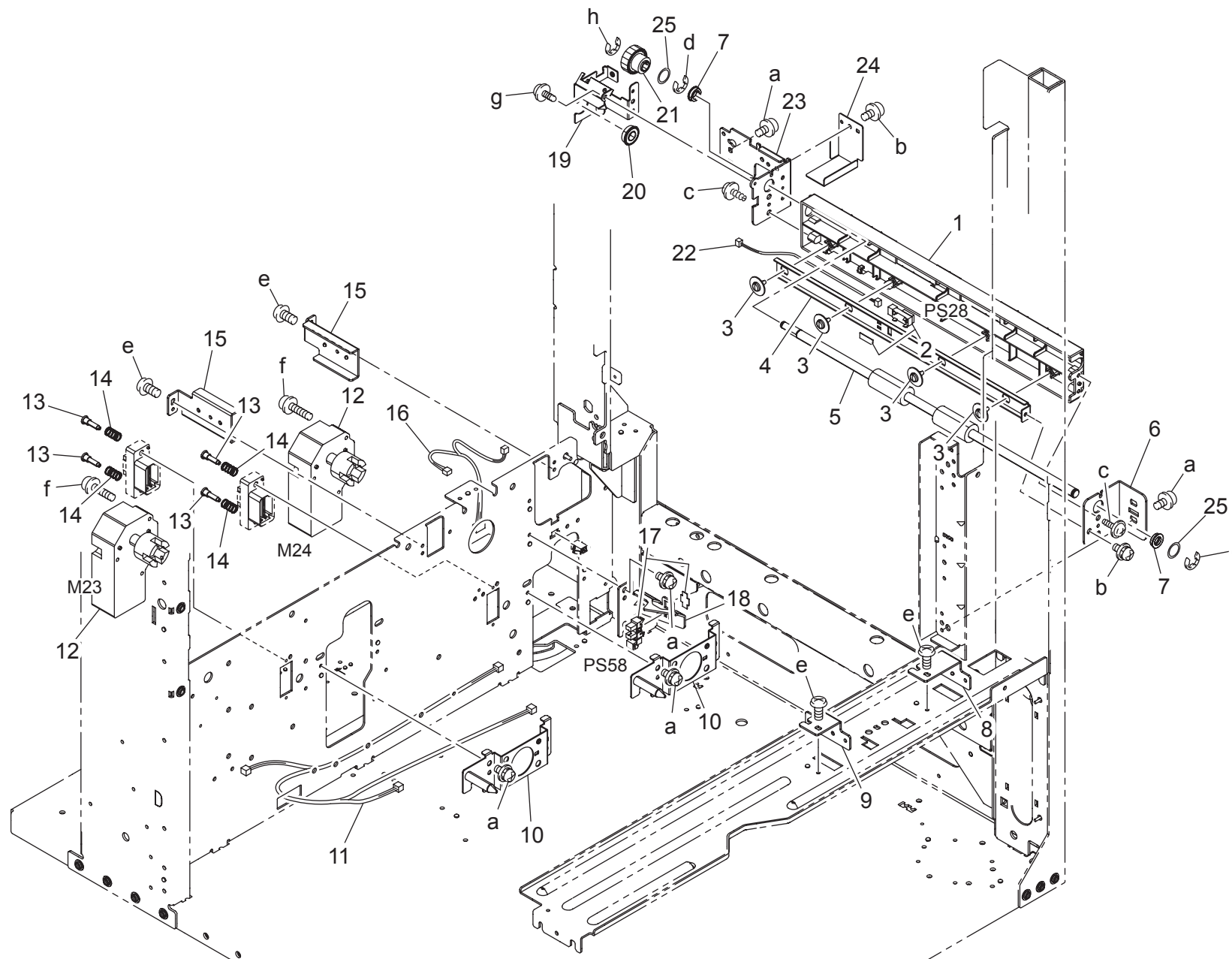

bizhub C552/bizhub C652

Key	Part No.	Description	Destinations	Class	QTY	Standard parts
1	A00J609400	Guide Part		C	1	a-V116040803
2	A2WUR90000	Photoreflector		B	1	b-V116030603
3	4036596601	SCREW		C	4	c-V153030803
4	A00J609501	Mounting Plate /F		D	1	d-V217060001
5	A00J572200	Roller		C	1	e-V118040803
6	A00J609100	Mounting Plate		D	1	f-V116032003
7	A00J617900	Ball Bearing		B	2	g-V126030603
8	A00J608700	Mounting Plate		D	1	h-V217040001
9	A00J608800	Mounting Plate		D	1	
10	A00JR7AM00	MOUNTING PLATE / UP/DOWN MOTOR		D	2	
11	A00JN10X00	Heater Relay harness		D	1	
12	A0P0M10000	Brush Motor		B	2	
13	56AA17330	SLIDE SHAFT		C	4	
14	56AA17080	TERMINAL ROCKING SPRING		C	4	
15	A00J608900	Mounting Plate /Rear		D	2	
16	A0P0N11G00	PFU Relay harness		D	1	
17	4037090601	PHOTO INTERRUPTER		B	1	
18	A00J609000	Mounting Plate		D	1	
19	A00J609300	Mounting Plate		D	1	
20	A00V240600	BALL BEARING		C	1	
21	A00J609800	Clutch Assy		C	1	
22	A00JN11C01	PFU Relay harness /3		D	1	
23	A00J609201	Mounting Plate		D	1	
24	A00J617000	Protection Cover /S		D	1	
25	A00J660700	Washer		D	2	

1000-SHEET TRAY

改訂版 REVISED EDITION	日付 DATE
	JANUARY 2010

P 53

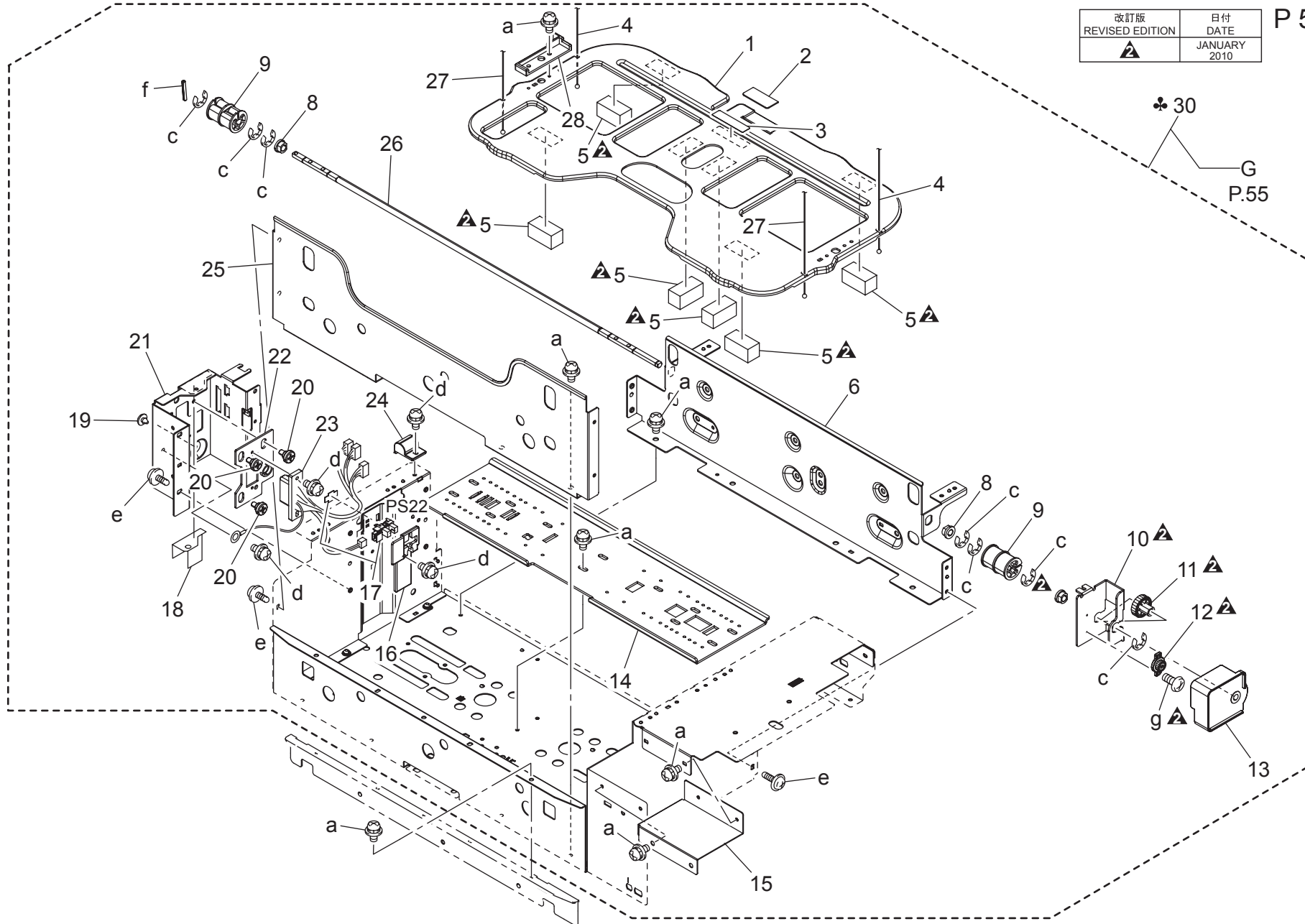

bizhub C552/bizhub C652

Key	Part No.	Description	Destinations	Class	QTY	Standard parts
1	A00J613500	Up/down Plate		C	1	a-V116030603 c-V217040001 d-V116030803 e-V127030603 f-V232302509 g-V118020603
2	55VA40930	DOUBLE FEED PREVENTIVE PLATE		C	1	
3	A00J623400	FRICTION PLATE		C	1	
4	56QA58110	LCT UP DOWN WIRE RIGHT FRONT		C	2	
5	A0P0663900	Pad		C	6	
6	A00J615101	Stopper Plate /1		D	1	
8	A00J663200	Bushing		C	3	
9	A00J613700	Up/down Pulley		C	2	
10	A00J618911Old	Regulating Plate		D	1	
10	A0P0618900	Regulating Plate /1		D	1	
11	56AA77990Old	LCT REGULATING GEAR 24T		C	1	
11	A0P0663800	Gear /1		C	1	
12	A00J662700Old	Dumper		C	1	
12	A0P0662700	Dumper		C	1	
13	A00J619011	Protection Cover		D	1	
14	56QA58041D	LCT SLIDE BOARD		D	1	
15	56QA58470D	EXTERNAL PROTECTION PLATE		D	1	
16	A00J613300	Sensor Cover		C	1	
17	4037090601	PHOTO INTERRUPTER		B	1	
18	A00J660600	Protection Sheet		D	1	
19	A00J663100	Stopper Rubber		C	1	
20	26NA45440	REGISTRATION UNIT FIXED SCREW		C	3	
21	A00J615000	Connecting Plate		D	1	
22	A00J613200	Guide Plate		D	1	
23	A00JN11B01	PFU Relay harness /2		D	1	
24	A00J619300	Receiving Block		C	1	
25	A0P0615600	Regulating Plate		D	1	
26	A00J615500	Up/down Shaft		D	1	
27	56QA58120	LCT UP DOWN WIRE RIGHT REAR		C	2	
28	A00J660300	LIGHT BLOCKING PART		C	1	
30	A0P0R72500	1000-sheet tray M		D	1	A,A1,C,D1,D3,E,F1,F 2,G1,I,K,J,H B,G2
30	A0P0R72600	1000-sheet tray I		D	1	

1500-SHEET TRAY

改訂版 REVISED EDITION	日付 DATE
	JANUARY 2010

P 54

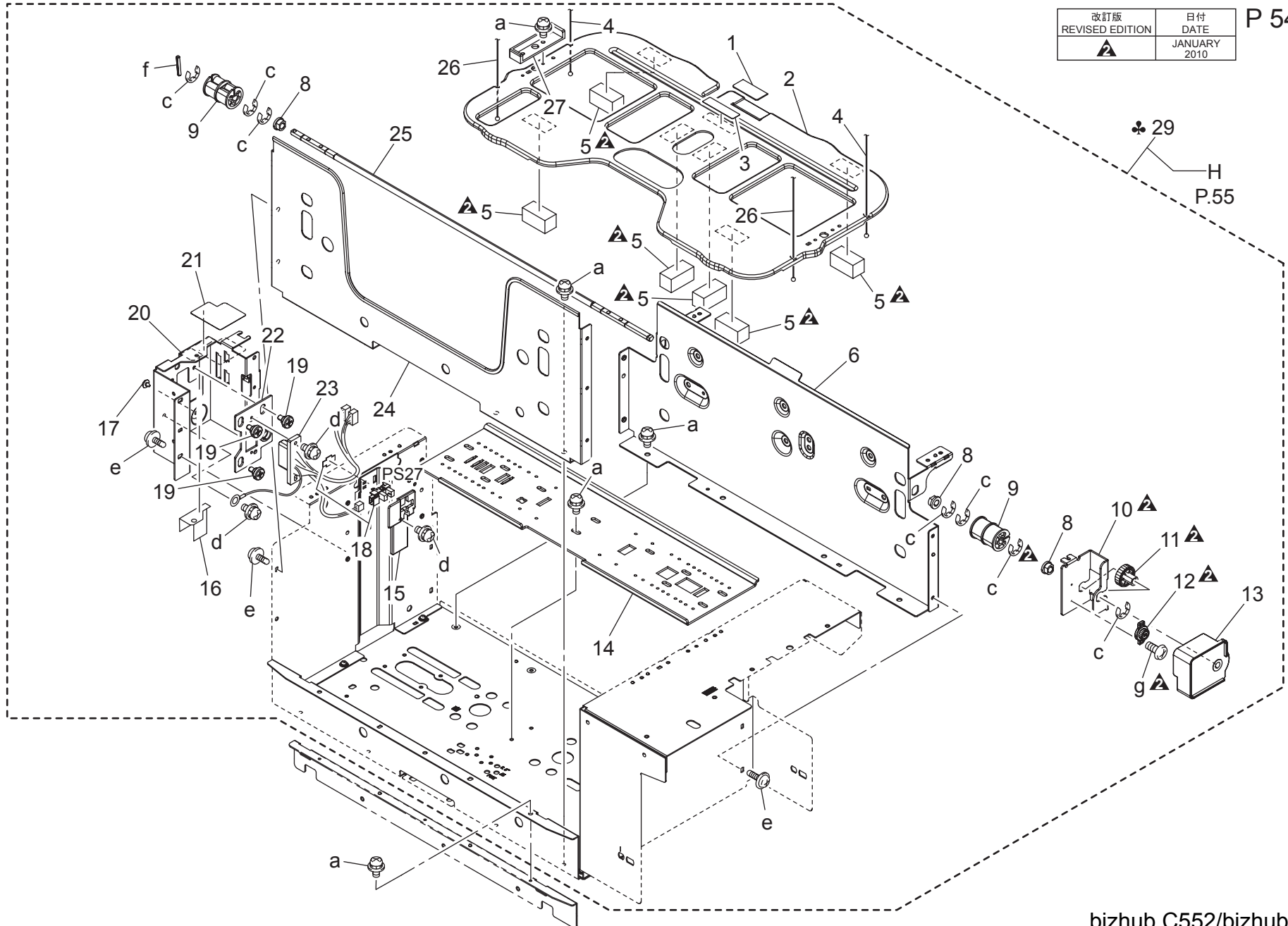

bizhub C552/bizhub C652

Key	Part No.	Description		Destinations	Class	QTY	Standard parts
1	55VA40930	DOUBLE FEED PREVENTIVE PLATE	重送防止板		C	1	a-V116030603 c-V217040001 d-V116030803 e-V127030603 f-V232302509 g-V118020603
2	A00J613500	Up/down Plate	昇降板		C	1	
3	A00J623400	FRICTION PLATE	摩擦板		C	1	
4	56QA59110	LCT UP DOWN WIRE LEFT FRONT	L C T 昇降ワイヤー 左前		C	2	
5	A0P0663900	Pad	パッド		C	6	
6	A0P0615200	Stopper Plate /2	突当て板 / 2		C	1	
8	A00J663200	Bushing	すべり軸受		C	3	
9	A00J613700	Up/down Pulley	昇降プーリ		C	2	
10	A00J618911Old	Regulating Plate	規制板		D	1	
10	A0P0618900	Regulating Plate /1	規制板 / 1		D	1	
11	56AA77990Old	LCT REGULATING GEAR 24T	L C T 規制歯車 2 4 T		C	1	
11	A0P0663800	Gear /1	ギア / 1		C	1	
12	A00J662700Old	Dumper	ダンパ		C	1	
12	A0P0662700	Dumper	ダンパ		C	1	
13	A00J619011	Protection Cover	保護カバー		D	1	
14	56QA58041D	LCT SLIDE BOARD	L C T スライド基板		D	1	
15	A00J613300	Sensor Cover	センサカバー		C	1	
16	A00J660600	Protection Sheet	保護シート		D	1	
17	A00J663100	Stopper Rubber	ストッパゴム		C	1	
18	4037090601	PHOTO INTERRUPTER	フォトインタラプター		B	1	
19	26NA45440	REGISTRATION UNIT FIXED SCREW	レジスト固定ネジ		C	3	
20	A00J615000	Connecting Plate	連結板		D	1	
21	A00J660500	Protection Sheet	保護シート		C	1	
22	A00J613200	Guide Plate	案内板		D	1	
23	A00JN11A00	PFU RELAY HARNESS/1	P F U 中継束線 / 1		D	1	
24	A0P0615700	Regulating Plate	規制板 (3 段目後端)		D	1	
25	A00J615500	Up/down Shaft	昇降軸		D	1	
26	56QA59120	LCT UP DOWN WIRE LEFT REAR	L C T 昇降ワイヤー 左後		C	2	
27	A00J660300	LIGHT BLOCKING PART	遮光部材		C	1	
29	A0P0R72711	1500-sheet tray M	1 5 0 0 枚トレイ ASSY M	A,A1,C,D1,D3,E,F1,F 2,G1,I,K,J,H	D	1	
29	A0P0R72811	1500-sheet tray I	1 5 0 0 枚トレイ ASSY I	B,G2	D	1	

CASSETTE TRAY

P 55

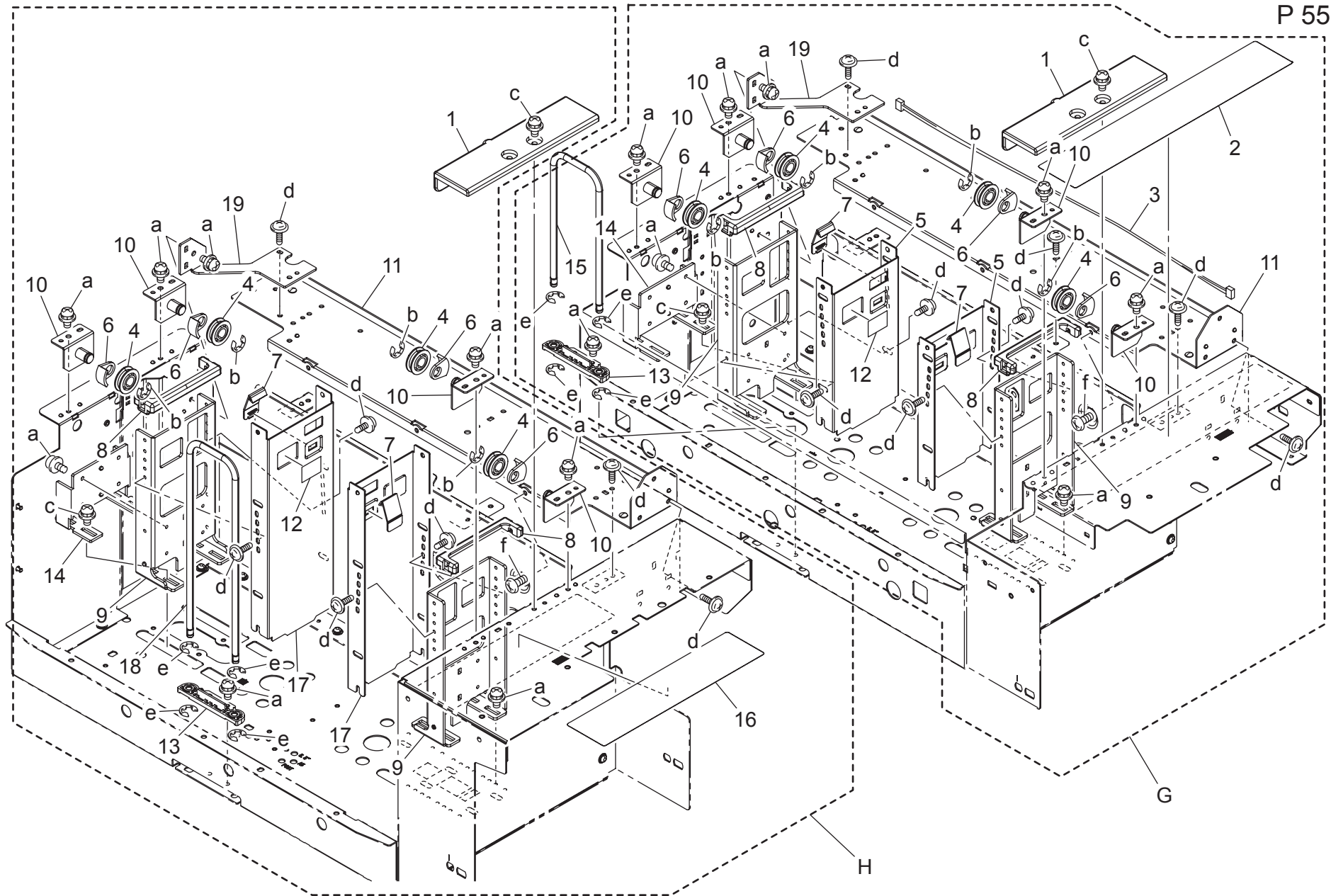

bizhub C552/bizhub C652

Key	Part No.	Description	Destinations	Class	QTY	Standard parts
1	56QA58420	PULLEY GUIDE PART		D	2	a-V116030603 b-V217060001 c-V116030803 d-V127030603 e-V217040001 f-V118030603
2	A00J941700	Label		C	1	
3	A00JN11N01	PFU Relay harness /8		D	1	
4	57AA17010	WIRE PULLEY		C	8	
5	56QA58060D	LCT GUIDE PLATE RIGHT		D	2	
6	55VA40610	WIRE HOLDER A		C	8	
7	540047200	PAPER REGULATING CLAW		C	4	
8	56QA58450	PROTECTION COVER		D	4	
9	56QA58050D	LCT Adjustment Side Plate		D	4	
10	A00JR7AN00	SUPPORT BOARD / WIRE PULLEY		D	8	
11	A00J613103	Mounting Plate		D	2	
12	57AA97870	PAPER GUIDE LABEL		C	2	
13	56QA58070D	SHAFT HOLDING PART		D	2	
14	56QA58490D	REAR REINFORCE PLATE		D	2	
15	56QA58150	PAPER GUIDE SHAFT RIGHT		D	1	
16	A00J941600	Label		C	1	
17	56QA59060D	LCT GUIDE PLATE LEFT		D	2	
18	56QA59150D	PAPER GUIDE SHAFT LEFT		C	1	
19	A00J613900	Reinforce Plate /Rear		D	2	

MANUAL FEED TRAY UNIT

P 56

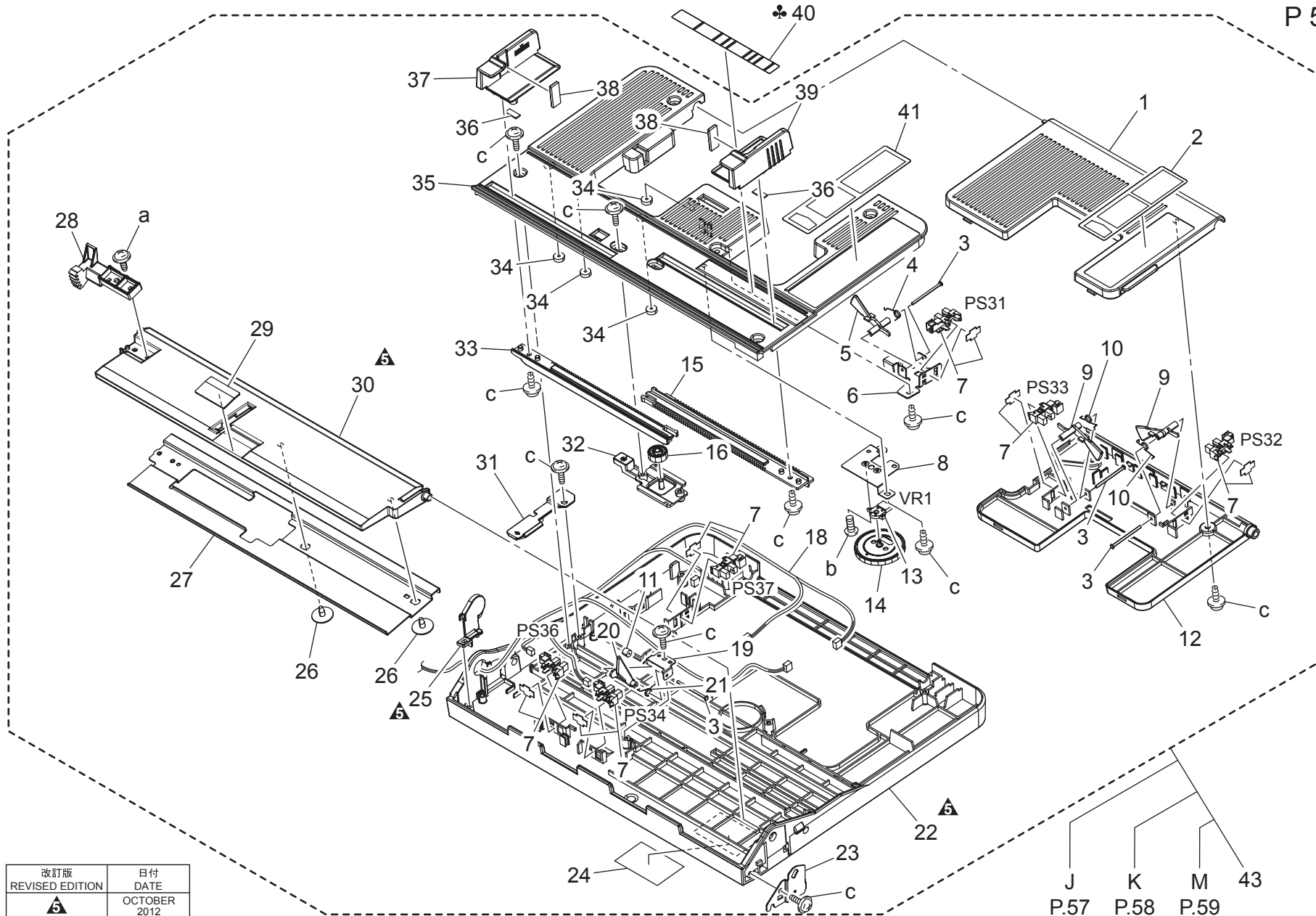

改訂版 REVISED EDITION	日付 DATE
5	OCTOBER 2012

J P.57
K P.58
M P.59
43

bizhub C552/bizhub C652

Order here
8 (495) 646-0426
ПЯТЫЙ ПАРТНЕР www.km-shop.ru

Key	Part No.	Description	Destinations	Class	QTY	Standard parts
1	A00J594200Old	Bypass Tray /3	手差しトレイ / 3	C	1	a-V137030803 b-V111170403 c-V153030803
1	A0P0594200	Bypass Tray /3	手差しトレイ / 3	C	1	
2	A00J942500	Label	ラベル	C	1	
3	1134304202	SHAFT	シャフト	D	4	
4	A00J599100	Torsion Spring	ねじりばね	C	1	
5	A00J585300	Actuator	アクチュエータ	C	1	
6	A00J597900Old	Mounting Plate	取付板	D	1	
6	A00J597911	Mounting Plate	取付板	D	1	
7	4037090601	PHOTO INTERRUPTER	フォトインタラプター	B	6	
8	A00J597700	Mounting Plate	取付板	D	1	
9	A00J597800	Actuator	アクチュエータ	C	2	
10	A00J599000	Torsion Spring	ねじりばね	C	2	
11	1134304101	COLLAR	カラー	D	1	
12	A00J594300Old	Bypass Tray /4	手差しトレイ / 4	C	1	
12	A0P0594300	Bypass Tray /4	手差しトレイ / 4	C	1	
13	V801300006	RESISTOR	その他可変抵抗器	D	1	
14	A00J597201	Gear 40T	ギア 40T	C	1	
15	A00J597100	Rack /L	ラック / L	C	1	
16	A00J596900	Gear 18T	ギア 18 T	C	1	
18	A00JN11501	Paperfeed Relay Harness /6	給紙中継束線 / 6	D	1	
19	A00J593600	Sensor Plate	センサ板	D	1	
20	A00J593700	Actuator /E	アクチュエータ / E	C	1	
21	A00J593800	Torsion Spring /E	ねじりばね / E	C	1	
22	A00J594002Old	Bypass Tray /1	手差しトレイ / 1	C	1	
22	A00J594013Old	Bypass Tray /1	手差しトレイ / 1	C	1	
22	A00J594024Old	Bypass Tray /1	手差しトレイ / 1	C	1	
22	A00J594035	Bypass Tray /1	手差しトレイ / 1	C	1	
23	A00J586900Old	Mounting Plate	取付板	D	1	
23	A2X0586900	Mounting Plate	取付板	D	1	
24	A00J942601	Label	ラベル	C	1	
25	A00J597600Old	Holder	ホルダ	D	1	
25	A2X0597600Old	Holder	ホルダ	D	1	
25	A2X0597611Old	Holder	ホルダ	D	1	
25	A2X0584400	Holder	ホルダ	D	1	
26	4036578501	SCREW	ねじ	D	2	
27	A00J597300	Mounting Plate	取付板	D	1	
28	A00J592502	Lifting Lever	押し上げレバー	C	1	
29	A0P0599600	Friction Plate	摩擦板	C	1	
30	A00J594603	Lifting Plate	押し上げ板	C	1	
31	A00J599300	Holding Plate	押さえ板	D	1	
32	A00J595100	Holder	ホルダ	C	1	
33	A00J597000	Rack /R	ラック / R	C	1	
34	4036365901	COLLAR	カラー	D	4	
35	A00J594101Old	Bypass Tray /2	手差しトレイ / 2	C	1	
35	A00J594112	Bypass Tray /2	手差しトレイ / 2	C	1	
36	4131462304	CLEANING PAD	クリーニングパッド	C	2	
37	A00J594501	Regulating Plate /R	規制板 / R	C	1	
38	A00J587200	Brake Part	ブレーキ材	C	2	
39	A00J594401	Regulating Plate /L	規制板 / L	C	1	
40	A00J942801	Scale Metric	スケール センチ	C	1	
40	A00J942901	Scale Inch	スケール インチ	B,G2	1	
41	A00J942700	Label	ラベル	C	1	
43	A0P0R72411Old	Manual feed tray unit	手差しユニット	C	1	
43	A0P0R72444	Manual feed tray unit	手差しユニット	C	1	

MANUAL FEED TRAY UNIT

P 57

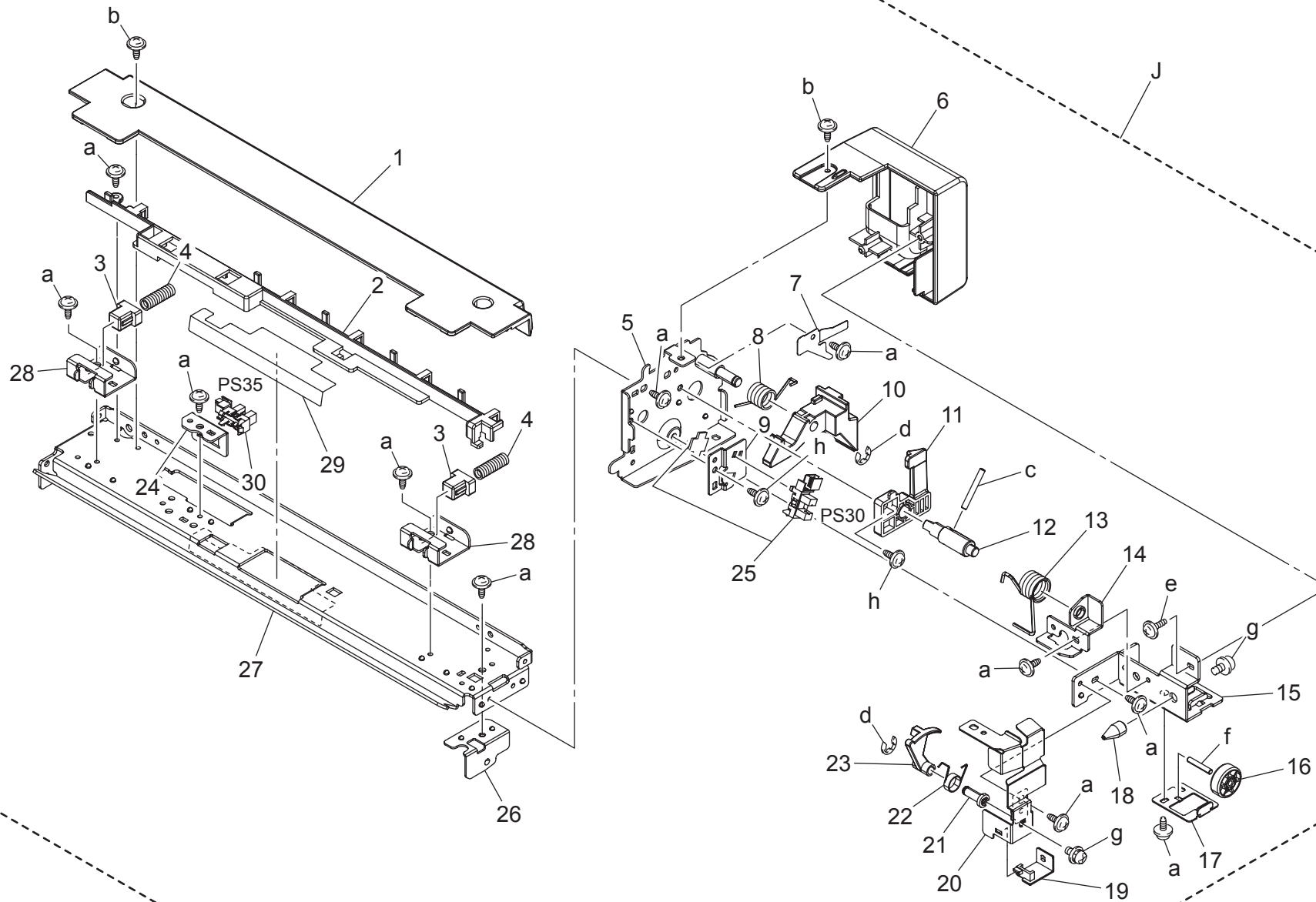

bizhub C552/bizhub C652

Key	Part No.	Description	Destinations	Class	QTY	Standard parts
1	A00J598101	Cover /Middle		C	1	a-V137030603 b-V121030803 c-V232302509 d-V217040001 e-V153030803 f-V231301850 g-V116030603 h-V144030803
2	A00J586400	Holder		D	1	
3	A00J593500	Pressure Holder		C	2	
4	A00J593900	Compressing Spring		C	2	
5	A00JR7AP00	FRAME / BYPASS (FRONT)		D	1	
6	A00J598200	Bypass Cover /Front		C	1	
7	A00J588800	PLATE SPRING		C	1	
8	A00J594800	Torsion Spring		C	1	
9	A00J599200	Mounting Plate /F		D	1	
10	A00J598401	Lock Lever		C	1	
11	A00J594900	Holder		C	1	
12	A00J585500	Shaft		D	1	
13	A00J585401	Torsion Spring		C	1	
14	A00J585601	Mounting Plate		D	1	
15	A00J596602	Mounting Plate		D	1	
16	A00J588300	Roll		C	1	
17	A00J588200	Fixing Plate		D	1	
18	A00J594701	Positioning Shaft		D	1	
19	A00J586700	Hold Holder		C	1	
20	A00J599800	Mounting Plate		D	1	
21	A00J585700	Detecting Shaft		D	1	
22	A00J599500	Torsion Spring		C	1	
23	A00J598800	Set Actuator		C	1	
24	A00J585100	Mounting Plate		D	1	
25	4037090601	PHOTO INTERRUPTER		B	1	
26	A00J586600	Mounting Plate		D	1	
27	A00J590201	Frame		D	1	
28	A00J599700	Mounting Plate		D	2	
29	A00J588601	Seal		C	1	
30	A108M50100	Photointerrupter		B	1	



MANUAL FEED TRAY UNIT

P 58

改訂版 REVISED EDITION	日付 DATE
	AUGUST 2012

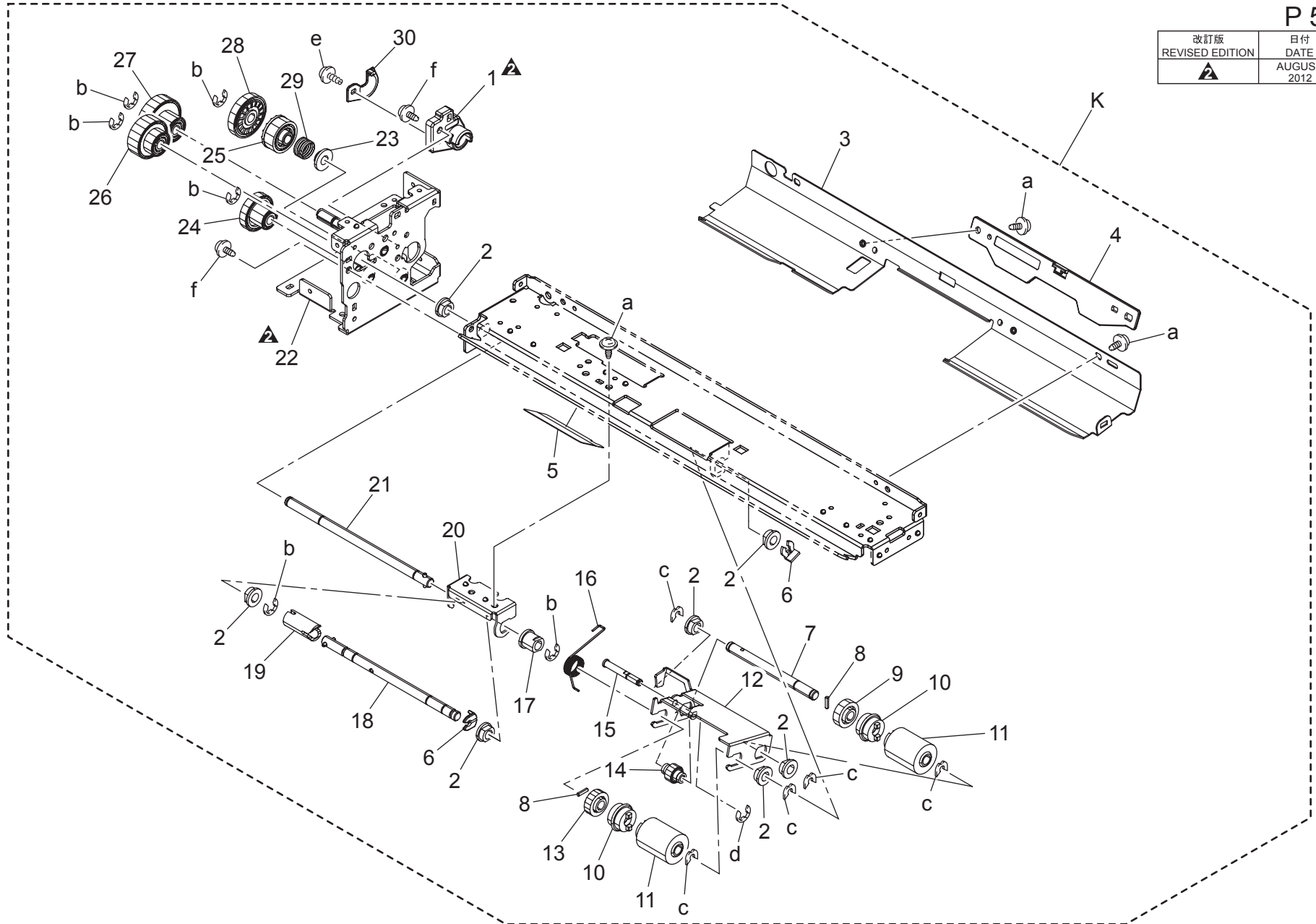

bizhub C552/bizhub C652

Key	Part No.	Description	Destinations	Class	QTY	Standard parts
1	A00J595000Old	Support Holder		C	1	a-V137030603 b-V217040001 c-V218040086 d-V217030001 e-V153030603 f-V144030803
1	A2X0595001	Support Holder		C	1	
2	4131300301	BUSHING		C	7	
3	A00J590500	Guide Plate		D	1	
4	A0P0587500	Guide Plate /Front		D	1	
5	A00J586201	Guide Sheet		C	1	
6	56AA40490	SHAFT STOPPER 4		C	2	
7	4030300301	SHAFT		D	1	
8	1067250101	PIN		C	2	
9	4425301601	GEAR 32T		C	1	
10	A00J595600	Clutch		C	2	
11	A00J563600	Roller		A	2	
12	A0P0590100	Paper feed Holder		D	1	
13	4425301301	GEAR 30T		C	1	
14	A00J590300	Gear 20T		C	1	
15	4040309701	SHAFT		D	1	
16	A00J590400	Torsion Spring		C	1	
17	1065308601	BUSHING		C	1	
18	A00J590700	Paper feed Shaft		D	1	
19	A00J587000	Paper feed Coupling		C	1	
20	A00J586100	Mounting Plate		D	1	
21	A00J586000	Paper feed Shaft		D	1	
22	A00JR7AQ11	FRAME /BYPASS (REAR)		D	1	
23	A00J596700	Pressing Collar		C	1	
24	A00J595800	Gear 15/28T		C	1	
25	A00J592600	Gear 14T		C	1	
26	A00J592201	Gear 18/29T		C	1	
27	A00J591700	Gear 18/35T		C	1	
28	A00J592800	Gear 26T		C	1	
29	A00J593000	Compressing Coil		C	1	
30	A00J596000	Wiring Cover		D	1	

MANUAL FEED TRAY UNIT

P 59

改訂版 REVISED EDITION	日付 DATE
▲	AUGUST 2012

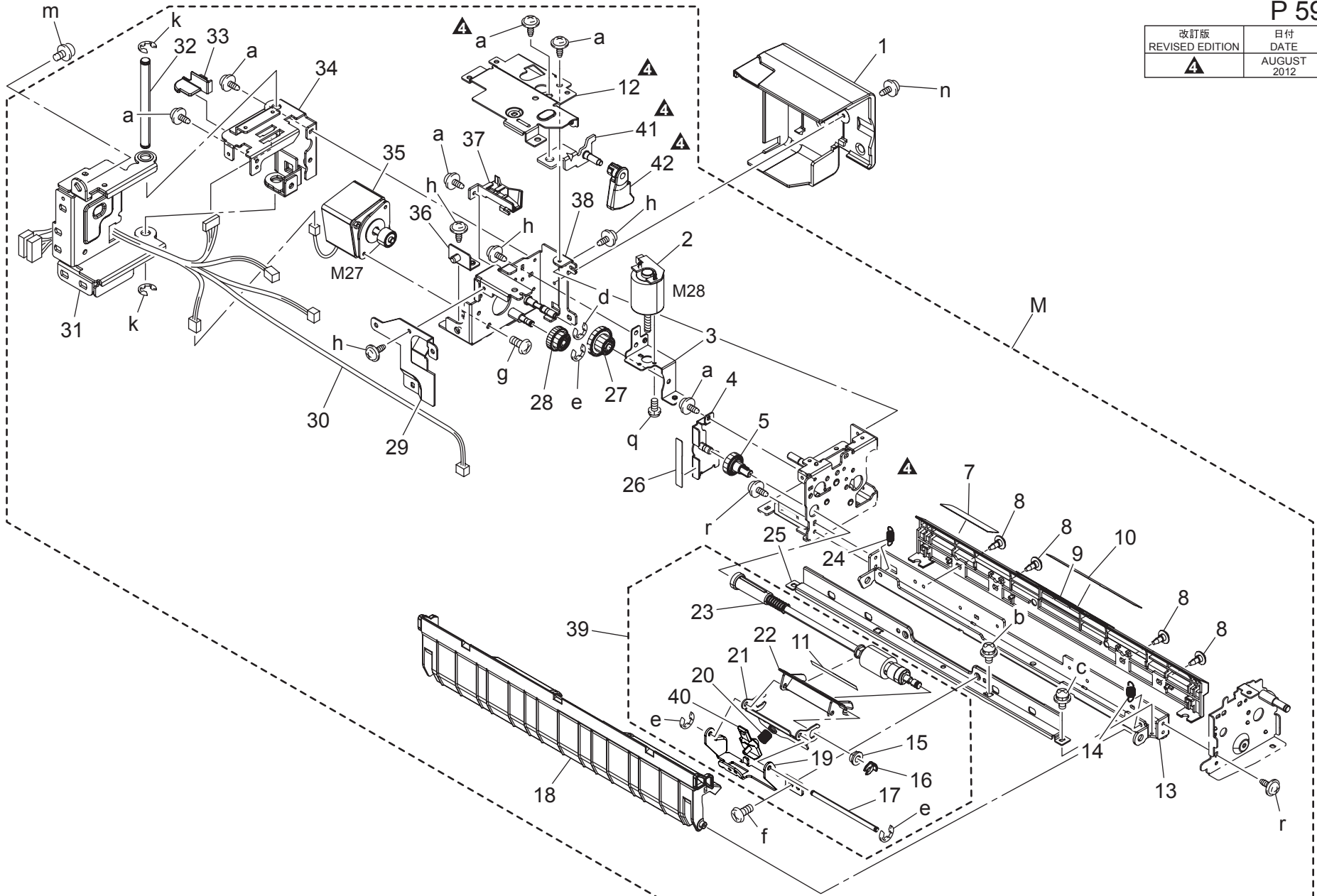

bizhub C552/bizhub C652

Key	Part No.	Description	Destinations	Class	QTY	Standard parts
1	A00J598002	Bypass Cover /Rear		C	1	a-V137030803
2	A0P0R75200	MOTOR ASSY		B	1	b-V116030803
3	A00J593400	Mounting Plate		D	1	c-V116030603
4	A00JR7AR00	MOUNTING PLATE / BYPASS 1		D	1	d-V217040001
5	A00J591800	Gear 22T		C	1	e-V217030001
7	A00J587600	Guide Sheet		C	1	f-V118030803
8	4036141001	SHOULDER SCREW		C	4	g-V118030603
9	A0P0596500	Bypass Holder /Front		D	1	h-V137030603
10	A0P0597400	Guide Sheet		D	1	k-V217060001
11	A00J589100	Guide Sheet		C	1	m-V116041203
12	A00J587702	Reinforce Plate		D	1	n-V121030804
13	A00J591201Old	Mounting Plate		D	1	q-V115260503
13	A00J591205	Mounting Plate		D	1	r-V126030803
14	A00J587300	Pulling Spring		C	1	
15	4131300301	BUSHING		C	1	
16	56AA40490	SHAFT STOPPER 4		C	1	
17	4030303901	SHAFT		D	1	
18	A00J592001	Guide Plate		C	1	
19	A00J591002Old	Mounting Plate /S		D	1	
19	A00J591014	Mounting Plate /S		D	1	
20	A00J591100	Compressing Spring		C	1	
21	A00J590901	Holder /S		C	1	
22	A00J597511	Guide Part		C	1	
23	A0P0R74100	Fieldroller/1 assy		B	1	
24	4030312501	TENSION SPRING		C	1	
25	A00J591300	Reinforce Plate		D	1	
26	A00J585800	Seal		C	1	
27	A00J593101	Gear 14/24T		C	1	
28	A00J593300	Gear 14/50T		C	1	
29	A00J587901	Mounting Plate /Rear		D	1	
30	A00JN11402	Paperfeed Relay harness /5		D	1	
31	A0P0588100Old	Mounting Plate /ASSY		D	1	
31	A0P0588112	Mounting Plate /ASSY		D	1	
32	A00J598600	Support Shaft		D	1	
33	A0P0588700	Cover		D	1	
34	A00J595702	Mounting Plate /ASSY		D	1	
35	A0P0M12200	Stepping motor		C	1	
36	A00J596300	Mounting Plate /ASSY		D	1	
37	A00J586300	Wiring Holder		D	1	
38	A00JR7AS11	MUUNTINGPLATE/BYPASS2		D	1	
39	A0P0R72911	Bypass field roller assy		C	1	
40	A2X0599900	Holder		D	1	
41	A2X0584200	Mounting Plate /ASSY		D	1	
42	A2X0584300	Rotation Plate		D	1	

PAPER EXIT CONVEYANCE SECTION

P 60

改訂版 REVISED EDITION	日付 DATE
▲	SEPTEMBER 2012

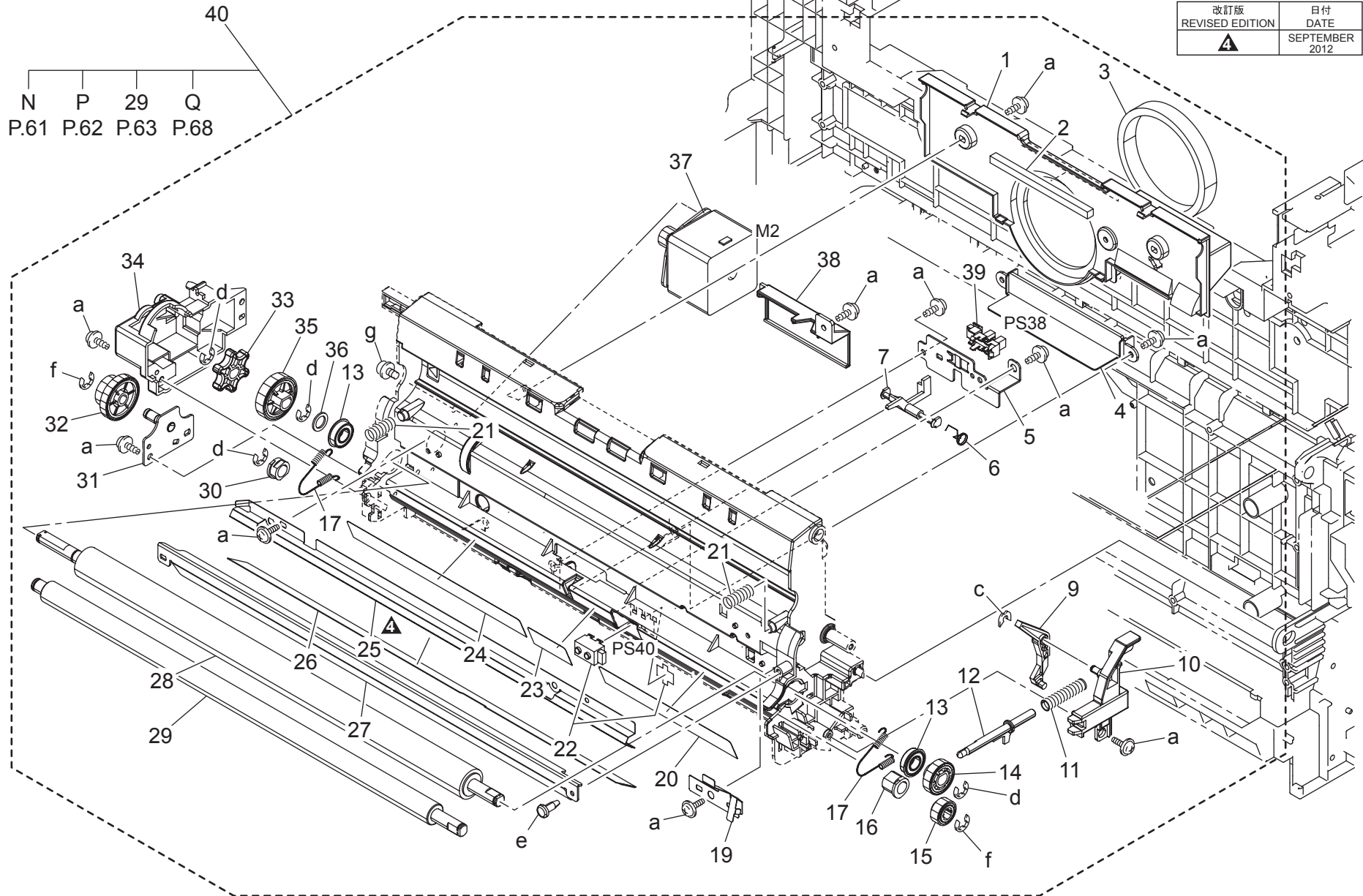

bizhub C552/bizhub C652

Key	Part No.	Description	Destinations	Class	QTY	Standard parts
1	A00J701500	Conveyance Duct		D	1	a-V153030803 c-V218030086 d-V217060001 e-V149030803 f-V217040001 g-V116030603
2	A00J709100	Seal	シール	C	1	
3	A00J701800	Suction Seal	サクシヨンシール	C	1	
4	A00J701701	Cover	蓋	D	1	
5	A00J702400	Mounting Plate	取付板	D	1	
6	1164352702	TORSION SPRING	ねじりコイルばね	C	1	
7	A2X0713600	Actuator	アクチュエータ	C	1	
9	A00J711301	Lever /1	レバー /1	C	1	
10	A00J711500	Hold Plate	保持板	D	1	
11	A00J711700	Compressing Spring	圧縮ばね	C	1	
12	4036367502	LEVER	レバー	C	1	
13	A00V240600	BALL BEARING	ボールベアリング	C	2	
14	A00J700600	Gear 20T	ギア 20 T	C	1	
15	A00J702700	Gear 14T	ギア 14 T	C	1	
16	4025357201	BUSHING	軸受	C	1	
17	A00J701000	Pulling Spring	引張りばね	C	2	
19	A00J701900	Ground Contact	アース接点	C	1	
20	A00J704700	Guide Film	ガイドフィルム	C	1	
21	A00J707801	Compressing Spring	圧縮ばね	C	2	
22	A00JR90100	PHOTO INTERRUPTER	フォトスイッチ	C	1	
23	A00J704600	Guide Film	ガイドフィルム	C	1	
24	A00J704200	Guide Film	ガイドフィルム	C	1	
25	A00J701600Old	Neutralizing Holder	除電ホルダ	D	1	
25	A0P0701600Old	Neutralizing Holder	除電ホルダ	D	1	
25	A0P0701611	Neutralizing Holder	除電ホルダ	D	1	
26	4025356801	NETURALIZING MEMBER	除電部材	C	1	
27	A00J701200	Guide Plate	ガイド板	D	1	
28	A00J700100	Roller	ローラ	C	1	
29	A00J700201	Roller	ローラ	C	1	
30	1164350901	BUSHING	軸受	C	1	
31	A00JR7AT00	MOUNTING PLATE / PAPER EXIT CONVEYANCE	取付板 / ローラ連結 かしめ	D	1	
32	A00J700501	Gear 34/17T	ギア 34 / 17 T	C	1	
33	A00J706900	Rotation Knob	回転ノブ	C	1	
34	A00J703001	Positioning Holder	位置決めホルダ	D	1	
35	A00J700301	Gear 26T	ギア 26 T	C	1	
36	A00J700900	Collar	カラー	C	1	
37	A0P0M12300	Stepping motor	ステッピングモータ (HB モータ)	C	1	
38	A00J702000	Wiring Cover	配線カバー	D	1	
39	A108M50100	Photointerrupter	透過型センサ	B	1	
40	A0P0R73033	paper exit conveyance assy	排紙搬送 A s s y	C	1	

PAPER EXIT CONVEYANCE SECTION

P 61

改訂版 REVISED EDITION	日付 DATE
	FEBRUARY 2012

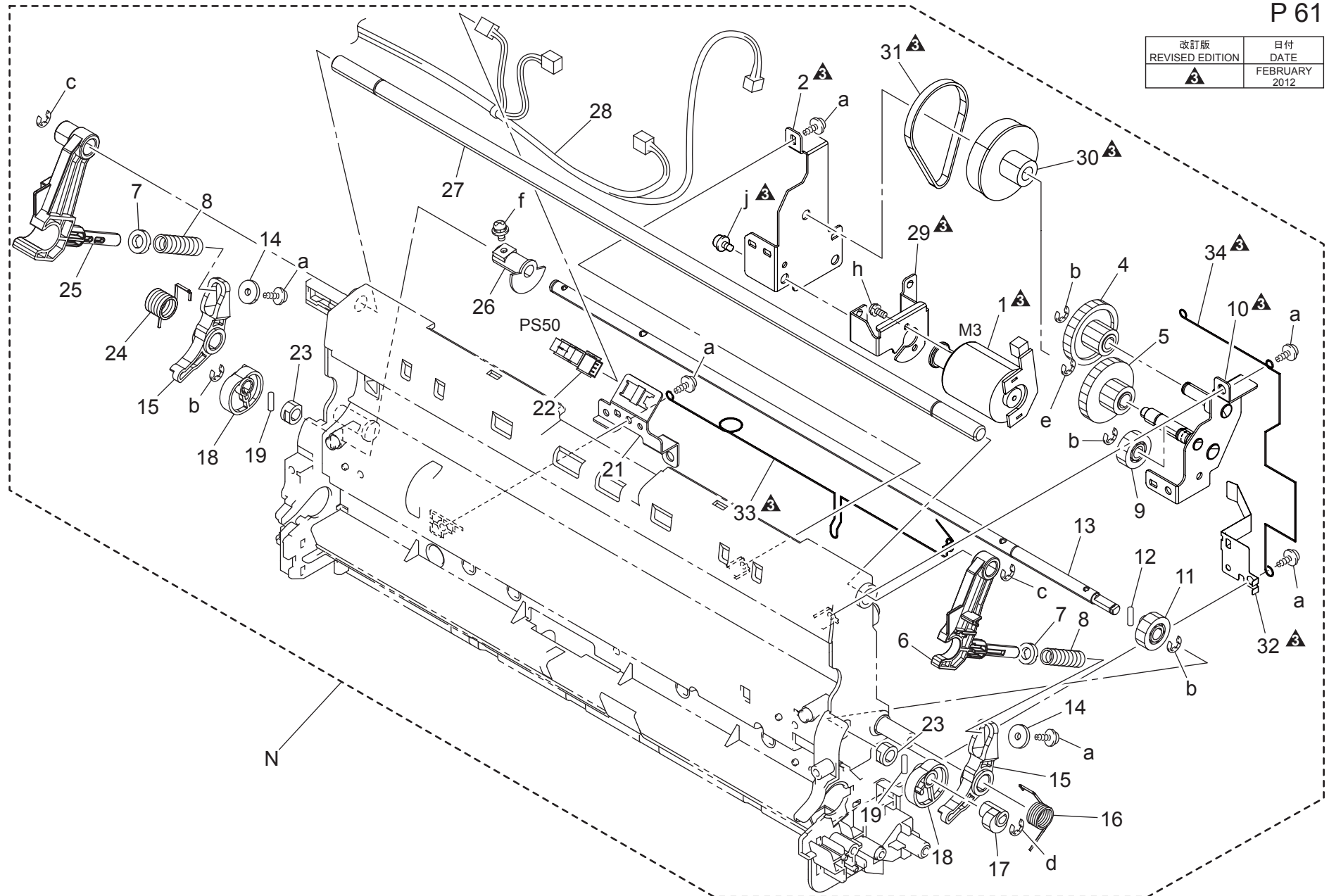

bizhub C552/bizhub C652

PAPER EXIT CONVEYANCE SECTION

Key	Part No.	Description	Destinations	Class	QTY	Standard parts
1	4037R70900Old	MOTOR ASSY		C	1	a-V153030803 b-V217040001 c-V217060001 d-V217030001 e-V217050001 f-V116030603 h-V115260503 j-V137030603
1	A0P0R75400	Motor Assy		C	1	
2	A00J710200Old	Mounting Plate		D	1	
2	A2X0710200	Mounting Plate		D	1	
4	4025490701	GEAR 16/40T		C	1	
5	4025491001	GEAR 12/40T		C	1	
6	A0P0710600	Arm /Front		D	1	
7	4004472202	WASHER		D	2	
8	A00J710800	Compressing Spring		C	2	
9	4025490801	GEAR 15T		C	1	
10	A00JR7AU11	2ND TRANSFER RETRACTION DRIVE		D	1	
11	4025490901	GEAR 15T		C	1	
12	4036491101	PIN		D	1	
13	4025470902	SHAFT		D	1	
14	4004472301	WASHER		D	2	
15	4036471201	ARM		C	2	
16	4025472501	TORSION SPRING		D	1	
17	A00J711400	Cam /1		C	1	
18	4004471002	CAM		D	2	
19	1144520001	PIN		D	2	
21	A00J710700	Mounting Plate		D	1	
22	A108M50100	Photointerrupter		B	1	
23	4036473001	BUSHING		C	2	
24	4025471902	TORSION SPRING		D	1	
25	A0P0710501	Arm /Rear		C	1	
26	4025472001	DETECTING PLATE		D	1	
27	A00J710400	Support Shaft		D	1	
28	A00JN11001Old	Conveyance Wiring		D	1	
28	A0P0N11000	Conveyance Wiring		D	1	
29	A2X0713000	Mounting Plate		D	1	
30	A2X0713100	Pulley 16T		C	1	
31	A2X0713200	Timing Belt 152L		C	1	
32	A2X0713400	Ground Plate		D	1	
33	A2X0708800	Contact		C	1	
34	A2X0708200	Contact		C	1	

bizhub C552/bizhub C652

PAPER EXIT CONVEYANCE SECTION

P 62

改訂版 REVISED EDITION	日付 DATE
	FEBRUARY 2012

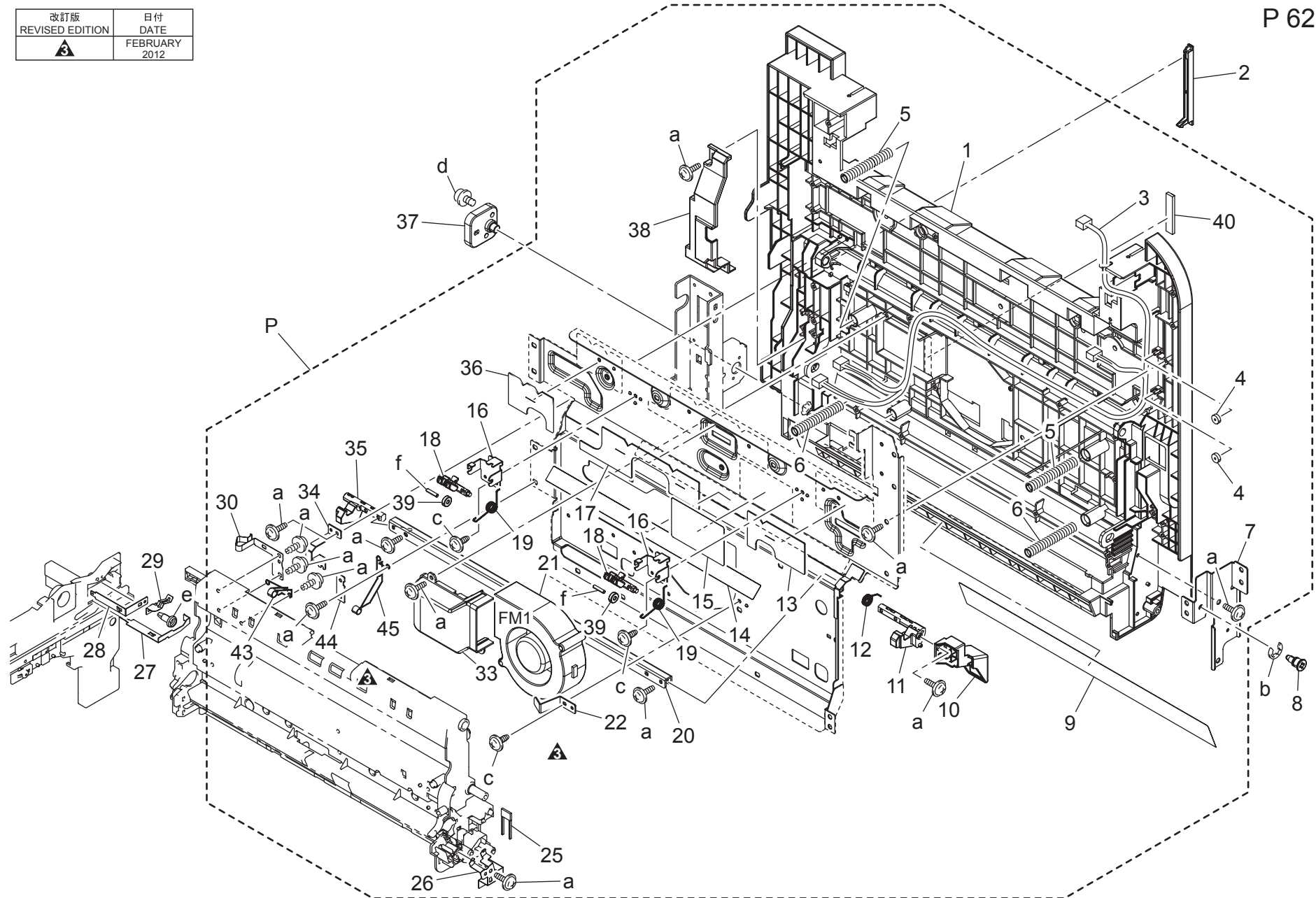

bizhub C552/bizhub C652

Key	Part No.	Description	Destinations	Class	QTY	Standard parts
1	A00J705114	Conveyance Cover /Right	搬送カバー／右	C	1	a-V153030803 b-V217040001 c-V137030603 d-V116030803 e-V149030803 f-V237301450
2	4036359702	Holder	ホルダ	D	1	
3	A00JN11101	Conveyance Relay harness /1	搬送中継束線／1	D	1	
4	4036365901	COLLAR	カラー	D	2	
5	A00J706800	Compressing Spring	圧縮ばね	C	2	
6	4025353401	PRESSURE SPRING	圧縮コイルばね	D	2	
7	A00J705700	Reinforce Plate /Front	補強板／前	D	1	
8	A00J705800	Shoulder screw	段ねじ	C	1	
9	A00J705200	Guide Film	ガイドフィルム	C	1	
10	A00J706200	Open/close Lever /Right	開閉レバー／右	C	1	
11	A00J706500	Lock Lever /F	ロックレバー／F	C	1	
12	4036359002	TORSION SPRING	ねじりコイルばね	D	1	
13	A00J709400	Protection Part	保護材	C	1	
14	4138586601	LABEL HI-TEMP CAUTION	ラベル 高温注意	D	1	
15	A00J941400	Label	ラベル 縦搬送 J A M 処理	C	1	
16	A00J706300	Mounting Plate	取付板	D	2	
17	A00J709500	Protection Part	保護材	C	1	
18	A0P0705300	Holding Lever	押さえレバー	D	2	
19	A00J706000	Torsion Spring	ねじりばね	C	2	
20	A00J706700	Support Plate	支点板	D	1	
21	9313100072	FAN MOTOR	ファンモータ	C	1	
22	A00J706400	Mounting Plate	取付板	D	1	
25	9454407602	RESISTOR	固定抵抗器	D	1	
26	A00J708100	Ground Plate	アース板	C	1	
27	A00J708400	Contact	接点	C	1	
28	A00J708300	Contact	接点	C	1	
29	A00J708900	Contact	接点	C	1	
30	A00J708700	Contact	接点	C	1	
33	A00J705600	Conveyance Duct	搬送ダクト	D	1	
34	A00J708000	Reinforce Plate	補強板	D	1	
35	A00J706600	Lock Lever /R	ロックレバー／R	C	1	
36	A00J709300	Protection Part	保護材	C	1	
37	A00J707300	Support Shaft	支点軸	C	1	
38	A00J705900	Wiring Cover	配線カバー	D	1	
39	A0P0709600	Roll	ころ	D	2	
40	A00J815711	Cushion	クッション	C	1	
43	A0P0709100	Contact	接点 (除電針印加)	C	1	
44	A0P0709000	Mounting Plate	取付板 (右扉)	D	1	
45	A0P0712200	Contact	接点	C	1	

REGISTRATION SENSOR

改訂版 REVISED EDITION	日付 DATE
	DECEMBER 2011

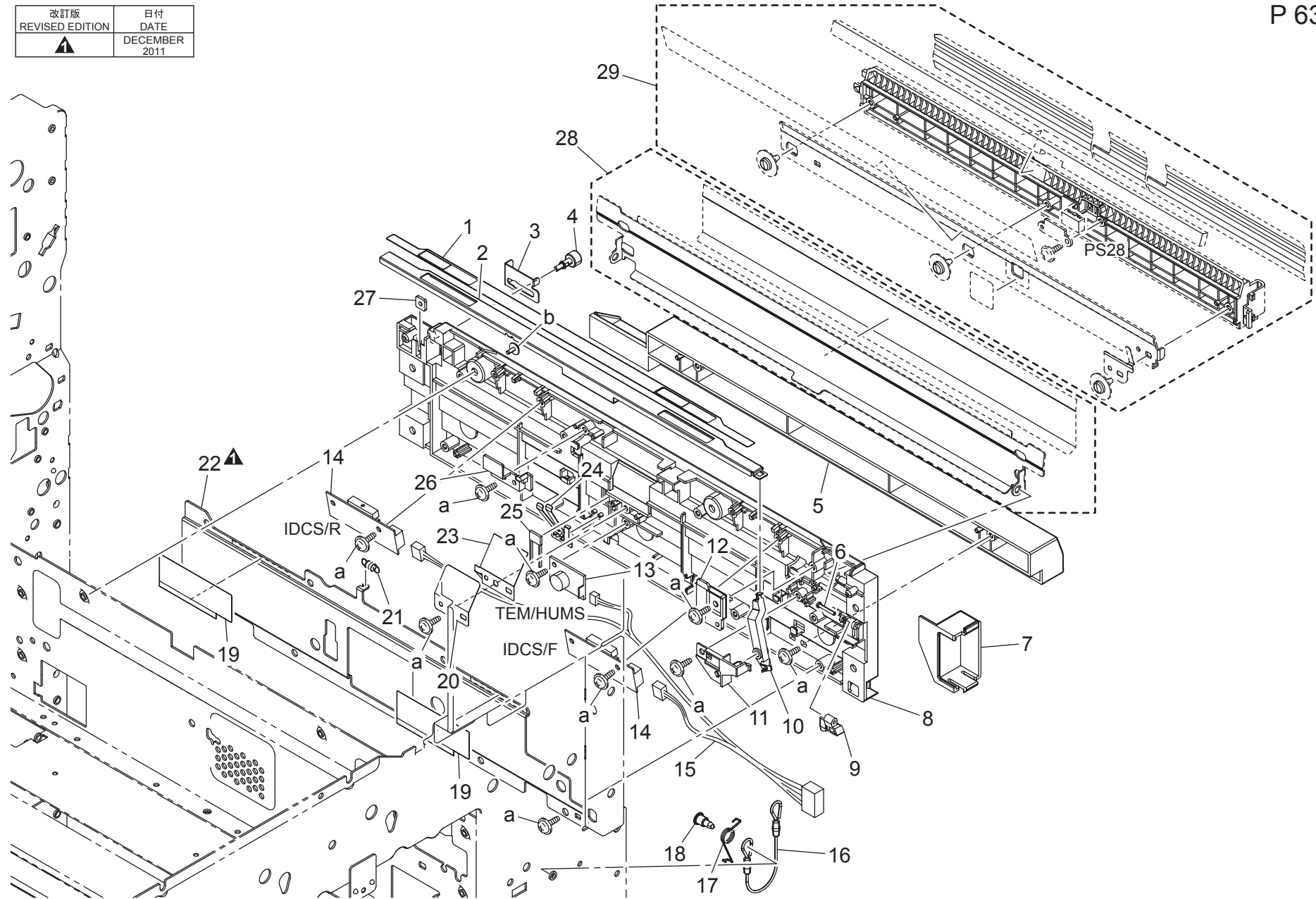

bizhub C552/bizhub C652

REGISTRATION SENSOR

Key	Part No.	Description	Destinations	Class	QTY	Standard parts
1	A00J704100	Sensor Cover		C	1	a-V153030803 b-V137030603
2	A00J711101	Sensor Shutter		C	1	
3	A00J702901	Guide Stopper		D	1	
4	A00J703600	Shoulder screw		C	1	
5	A0P0702200	Guide Plate		D	1	
6	4025367601	PIN		D	1	
7	A00J704500	Wiring Cover		D	1	
8	A00J702101	Guide Holder /Left		D	1	
9	4036367301	LEVER		C	1	
10	A00J711601	Lever		C	1	
11	4025367402	HOLD PLATE		D	1	
12	A00J702600	Guide Shutter		C	1	
13	A0P0M50400	Humidity sensor		C	1	
14	V869900045	PHOTO SENSING ELEMENT		C	2	
15	A00JN12201	Sensor Relay harness /4		D	1	
16	A00J707200	Hold Wire /Front		C	1	
17	A00J706100	Torsion Spring		C	1	
18	4643460501	SHOULDER SCREW		C	1	
19	A00J704400	Sensor Cover /2		C	2	
20	A00J703700	Plate spring /2		C	1	
21	4025355601	TENSION SPRING		C	1	
22	A00J702811	Reinforce Plate		D	1	
23	A00J702500	Plate spring /1		C	1	
24	A00J703800	Plate spring /3		C	1	
25	9454407602	RESISTOR		D	1	
26	4036355701	STOPPER		D	1	
27	4002504202	PLATE NUT		D	1	
28	A0P0R75000	GUIDE ASSY		C	1	
29	A0P0R73122	Removal guide assy		C	1	

ROTATION DETECTING SENSOR

改訂版 REVISED EDITION	日付 DATE
	NOVEMBER 2012

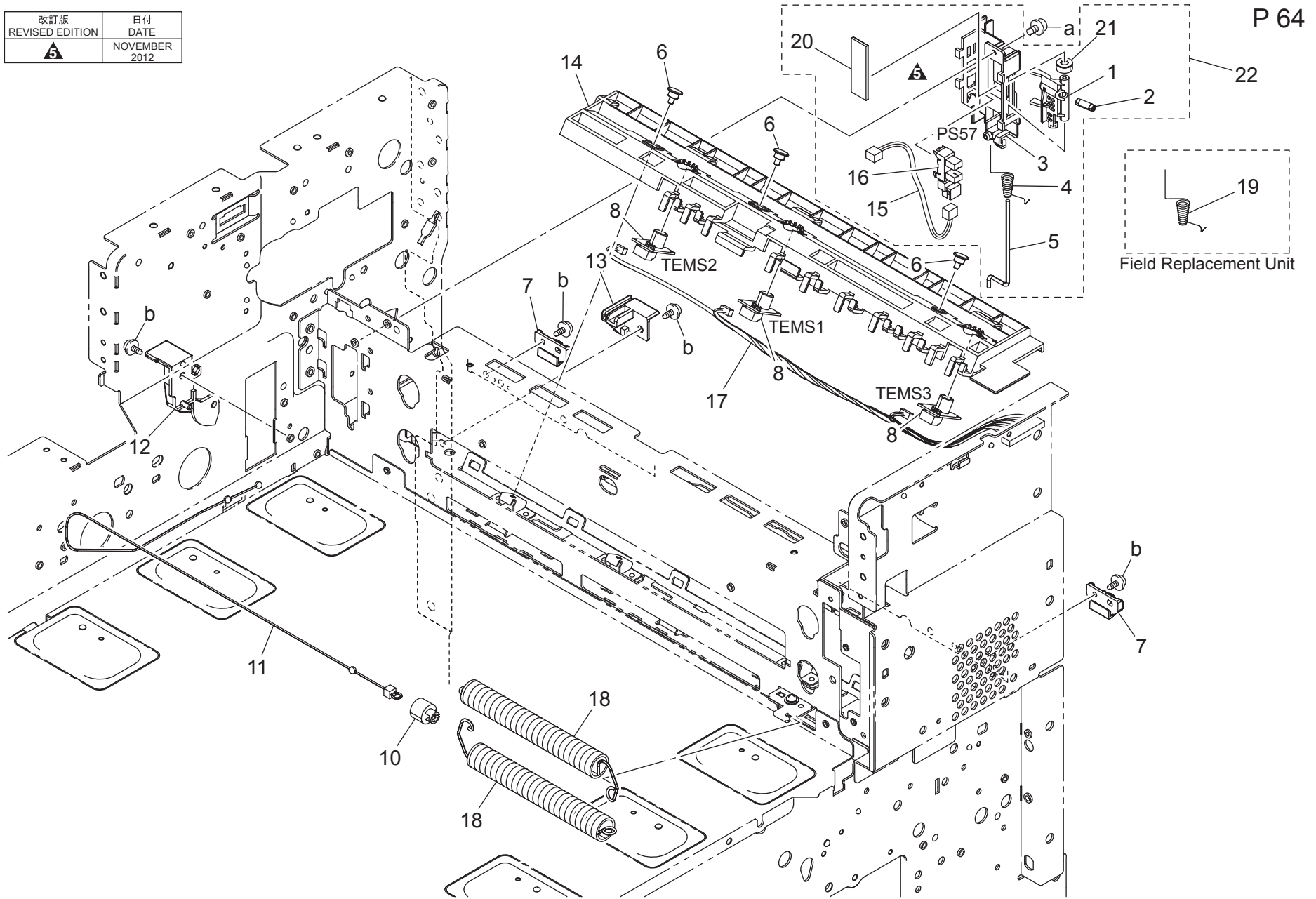

bizhub C552/bizhub C652

ROTATION DETECTING SENSOR

Key	Part No.	Description	Destinations	Class	QTY	Standard parts
1	A00J731601Old	Actuator	アクチュエータ	C	1	a-V116030603 b-V137030803
1	A00J731612	Actuator	アクチュエータ	C	1	
2	A00J732600Old	Pin	ピン	C	1	
2	A0P0733200	Pin	ピン	C	1	
3	A00J732302	Holder	ホルダ	D	1	
4	A00J732502	Torsion Spring	ねじりばね	C	1	
5	A00J732400	Shaft	軸	C	1	
6	A0P0708500	Shoulder screw	段ねじ	D	3	
7	A0P0707701	Holder	ホルダ	C	2	
8	A0P0M50000	Temp. transfer	温度変換素子 (サーモパイル)	I	3	
10	4004351202	FLANGE	フランジ	D	1	
11	A00J707102	Hold Wire /Rear	保持ワイヤ/奥	C	1	
12	A00J707501	Guide Wire	ガイドワイヤ	C	1	
13	A00J709000	Guide Plate	ガイド板	C	1	
14	A0P0707400	Guide Holder	ガイドホルダ	D	1	
15	A0P0N12J00	Sensor Relay harness /3	センサ中継束線/3 (定着回転検出)	D	1	
16	A108M50100	Photointerrupter	透過型センサ	B	1	
17	A0P0N10U00	Temperature Detection harness	温度検知束線 (サーモパイル接続)	D	1	
18	A0P0707600	Open/close Spring	開閉ばね	C	2	
19	A00JP72400	Torsion Spring	ねじりばね	C	1	
20	A0P0733000	Cushion	クッション (ホルダ)	C	1	
21	A0P0733100	Cushion	クッション (軸)	C	1	
22	A0P0R75600	Rotation Detecting Sensor Assy	回転検出センサ A S S Y	B	1	

FUSING SECTION

改訂版 REVISED EDITION	日付 DATE
▲	NOVEMBER 2012

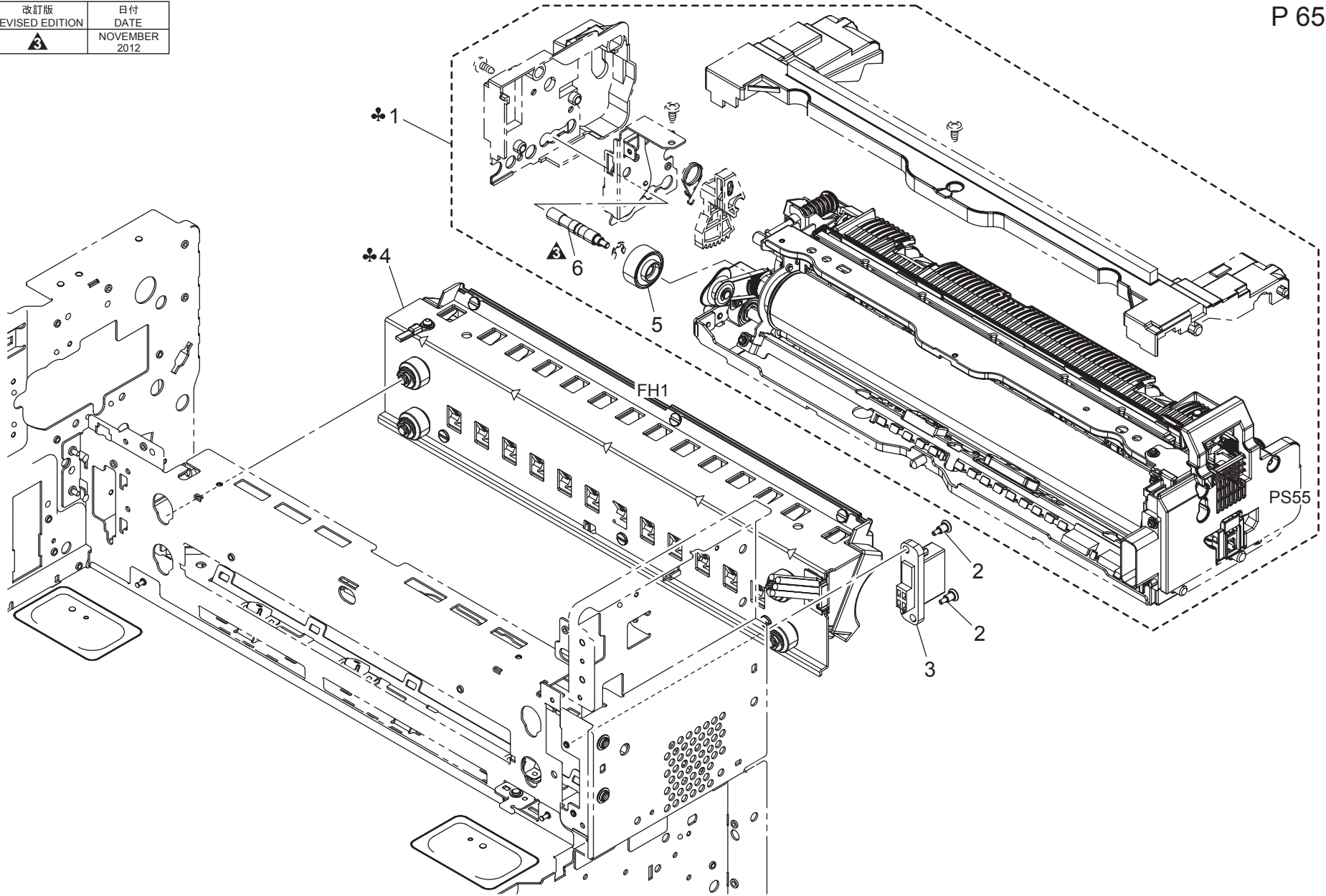

Key	Part No.	Description	Destinations	Class	QTY	Standard parts
1	A0P0R73244	Fusing unit 100V	定着ユニット 100V	A,A1	1	
1	A0P0R73344	Fusing unit 120V	定着ユニット 120V	B,F1,G2,H	1	
1	A0P0R73444	Fusing unit 200V	定着ユニット 200V	C,D1,D3,E,F2,G1,I,K ,J	1	
2	A0P0138500	Shoulder screw	段ねじ (定着ドロワ)	D	2	
3	A0P0N10800	AC Relay harness	A C 中継束線 (定着ドロワ中継)	C	1	
4	A0P1M40202	Fixing Coil	定着コイル (D 2-100V)	{bizhub C552}A,A1,B ,F1,G2,H	1	
4	A0P1M40302	Fixing Coil	定着コイル (D 2-230V)	{bizhub C552}C,D1,D 3,E,F2,G1,I,K,J	1	
4	A0P0M40202	Fixing Coil	定着コイル (D 1-100V)	{bizhub C652}A,A1,B ,F1,G2,H	1	
4	A0P0M40302	Fixing Coil	定着コイル (D 1-230V)	{bizhub C652}C,D1,D 3,E,F2,G1,I,K,J	1	
5	A00J760301	Gear	ギア	C	1	
6	A00J760401	Support Shaft	支点軸	D	1	

改訂版 REVISED EDITION	日付 DATE
▲	APRIL 2012

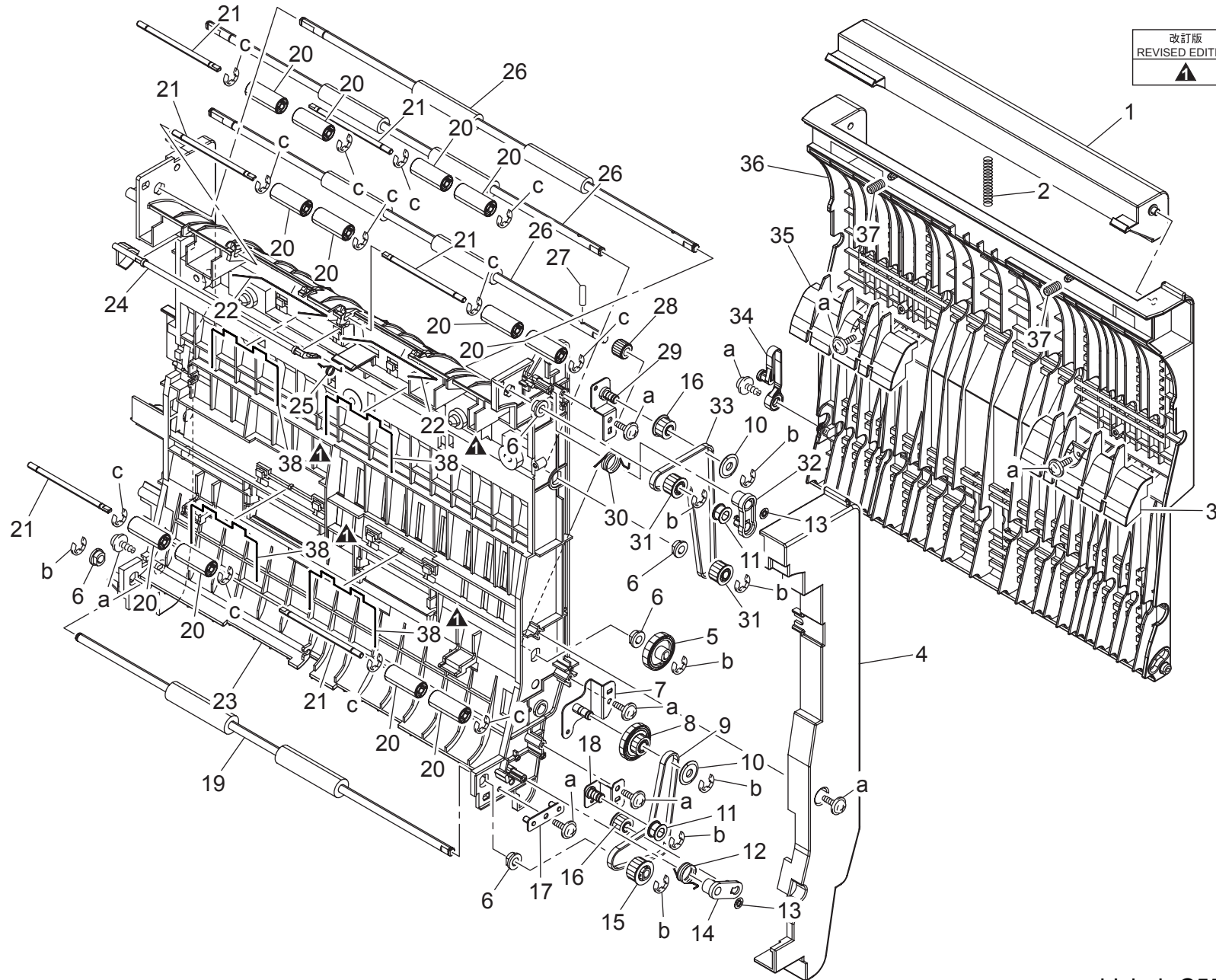

Key	Part No.	Description	Destinations	Class	QTY	Standard parts
1	A00J810302	Handle		C	1	a-V153030803 b-V217040001 c-V217030001
2	4497310603	PRESSURE SPRING		C	1	
3	A00J814600	Guide Part /Front		C	1	
4	A00J810400	Cover /Front		C	1	
5	A0P0812800	Gear 48T		C	1	
6	4131300301	BUSHING		C	5	
7	A00JR7AV00	MOUNTING PLATE /B		D	1	
8	A0P0812900	Gear 22/48T		C	1	
9	A00J813000	Belt 248L		C	1	
10	1200164603	WASHER		D	2	
11	A00J813600	Roll		C	2	
12	A00J812400	Torsion Spring /Lower		C	1	
13	0910362001	STOP RING		D	2	
14	A00J812300	Lever		C	1	
15	A00J812200	Pulley 26T		C	1	
16	4657371301	PULLEY 22T		C	2	
17	A00JR7AW00	MOUNTING PLATE /D		D	1	
18	A00JR7AX11	MOUNTING PLATE /C		D	1	
19	A00J811000	Roller /4		C	1	
20	A00J814101	Roll		C	12	
21	A00J814411	Shaft		C	6	
22	A00J814500	Spring		C	2	
23	A00J810113Old	Base frame		D	1	
23	A00J810124	Base frame		D	1	
24	A00J811800	Actuator /Upper		C	1	
25	4657373501	TORSION SPRING		C	1	
26	A00J810800	Roller /1		C	3	
27	1067250101	PIN		C	1	
28	A00J815101	Knob		C	1	
29	A00JR7AY00	MOUNTING PLATE /A		D	1	
30	A00J812100	Torsion Spring /Upper		D	1	
31	A00J811200	Pulley 22T		C	2	
32	A00J815200	Lever		C	1	
33	A00J811600	Belt 306L		C	1	
34	A00J816400	STOPPER		C	1	
35	A00J814700	Guide Part /Rear		C	1	
36	A00J810504	Open/close Cover		C	1	
37	A00J815801	Compressing Spring		C	2	
38	A2X0814500	Spring		C	4	

bizhub C552/bizhub C652

改訂版 REVISED EDITION	日付 DATE
	NOVEMBER 2011

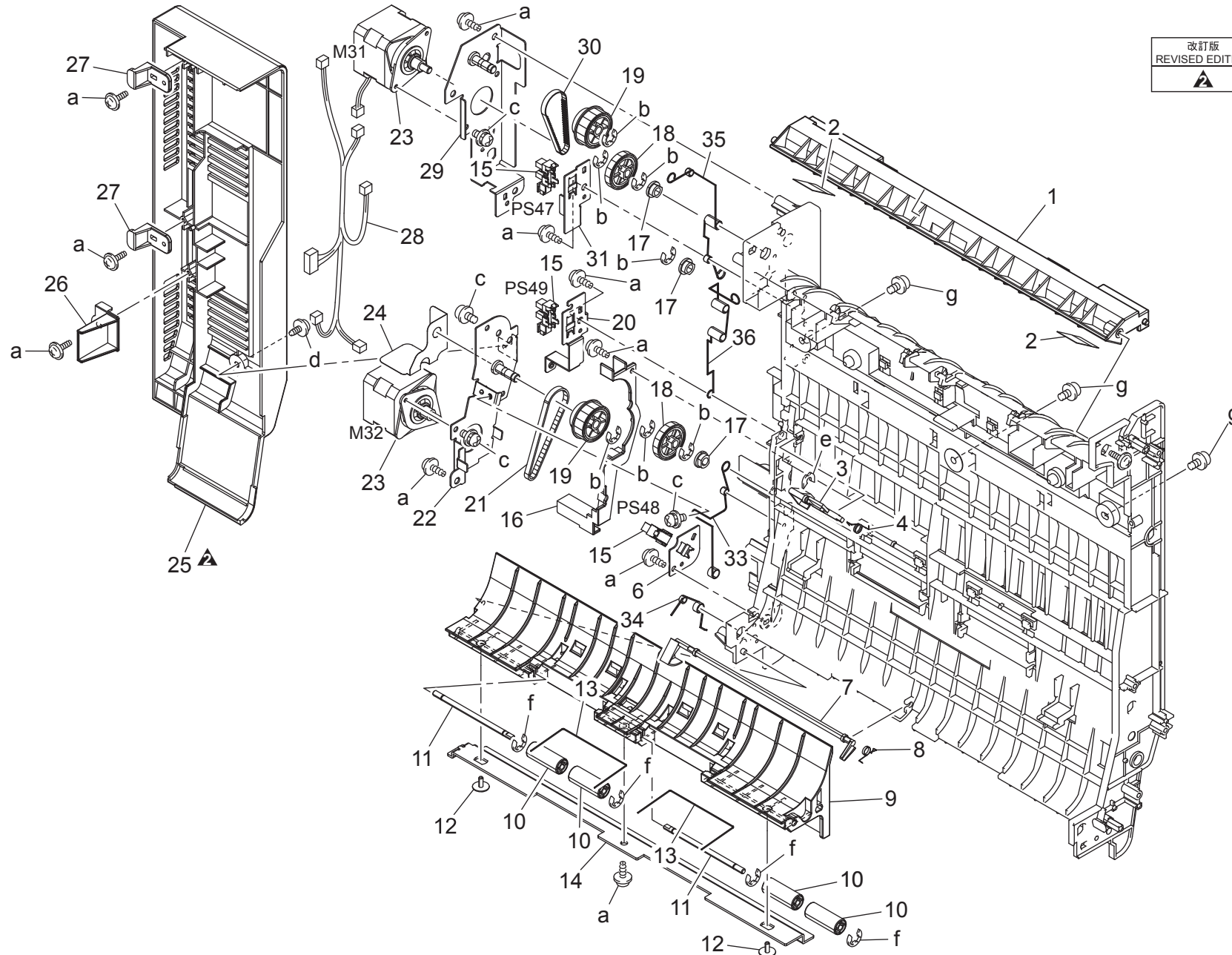

Key	Part No.	Description	Destinations	Class	QTY	Standard parts
1	A00J810201	Cover /Upper		C	1	a-V153030803 b-V217040001 c-V116030603 d-V121030804 e-V218030086 f-V217030001 g-V125041001
2	A00J816300	Guide Film		C	2	
3	A00J813200	Actuator		C	1	
4	4657373401	TORSION SPRING		C	1	
6	A00J812000	Sensor Plate /Lower		D	1	
7	A00J811900	Actuator /Lower		C	1	
8	4657373501	TORSION SPRING		C	1	
9	A00J810713	Cover /Lower		C	1	
10	A00J814101	Roll		C	4	
11	A00J814411	Shaft		C	2	
12	4036596601	SCREW		C	2	
13	A00J814500	Spring		C	2	
14	A00J816200	Reinforce Plate		D	1	
15	A108M50100	Photointerrupter		B	3	
16	A00J815400	Wiring Cover		D	1	
17	4131300301	BUSHING		C	3	
18	A00J813800	Gear 25T		C	2	
19	A00J813900	Pulley 33/25T		C	2	
20	A00J813300	Sensor Plate /Middle		D	1	
21	A00J811100	Belt 160L		C	1	
22	A00JR7B000	DRIVE FRAME / LOWER		D	1	
23	A0P0M12100	Stepping motor		C	2	
24	A0P0816600	Protection Film		C	1	
25	A00J810601	Cover /Rear		C	1	
26	A00J816100	Lever		C	1	
27	A00J815300	Hook		C	2	
28	A00JN11300	ADU Wiring		D	1	
29	A00JR7B100	DRIVE FRAME / UPPER		D	1	
30	4657374301	TIMING BELT 134L		C	1	
31	A00J812600	Sensor Plate /Upper		D	1	
33	A0P0816900	Contact /3		C	1	
34	A0P0817000	Contact /4		C	1	
35	A0P0816700	Contact /1		C	1	
36	A0P0816800	Contact /2		C	1	

bizhub C552/bizhub C652



Order here
8 (495) 646-0426
www.km-shop.ru

ПЯТЫЙ ПАРТНЕР

PAPER EXIT SECTION

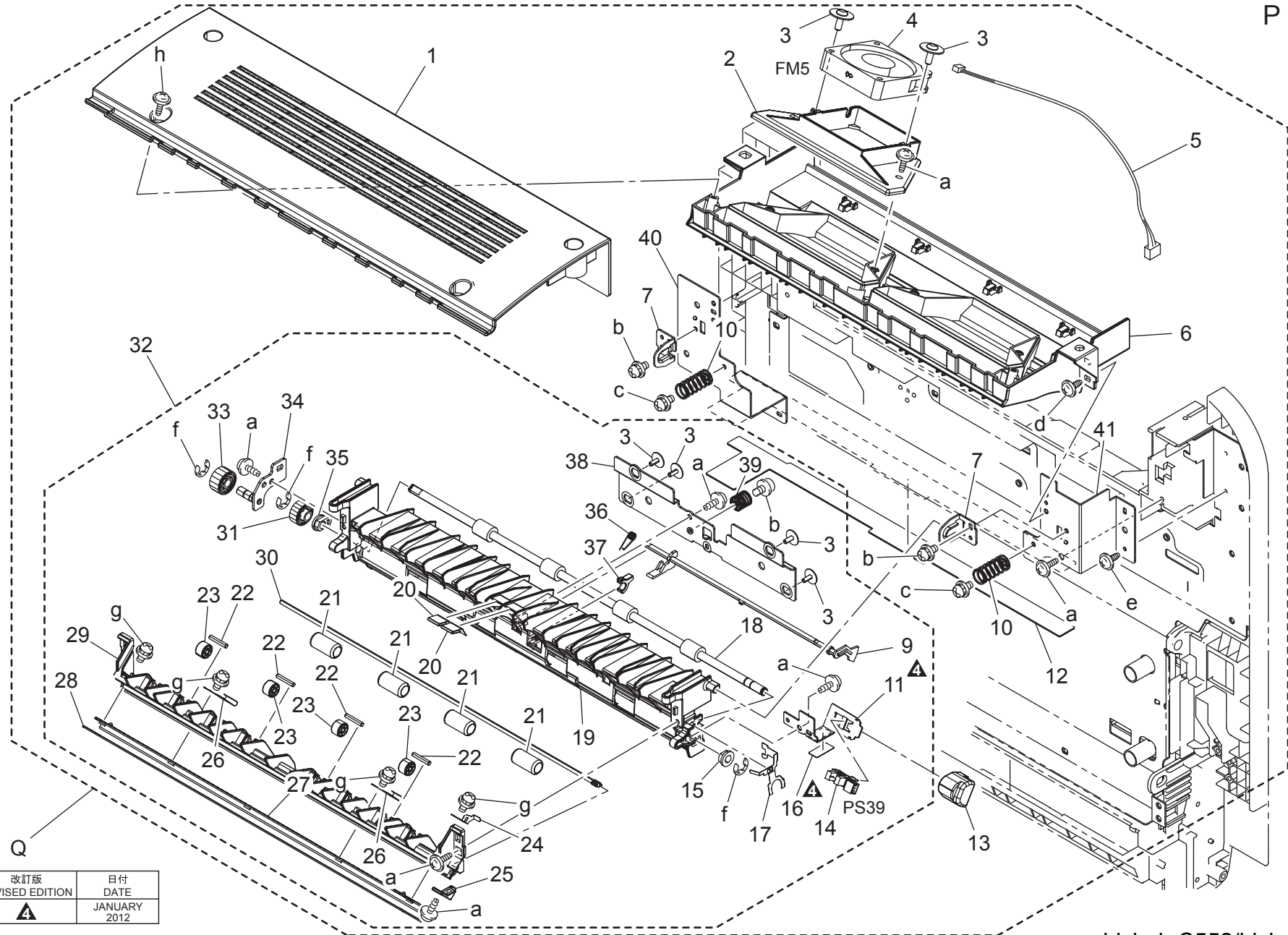

改訂版 REVISED EDITION	日付 DATE
A	JANUARY 2012

bizhub C552/bizhub C652

Key	Part No.	Description	Destinations	Class	QTY	Standard parts
1	A00J891801	Paper exit Cover		C	1	a-V153030803
2	A00J898900	Cover		D	1	b-V116030603
3	4036596601	SCREW		C	6	c-V116030803
4	9J06M10000	FAN MOTOR		C	1	d-V137030803
5	A1DMN11200	Conveyance Relay harness /1		D	1	e-V137030603
6	A00J892101	Guide Plate		D	1	f-V217040001
7	A00J892202	Mounting Plate		D	2	g-V116031003
9	A00J892300	Paper exit Actuator		C	1	h-V153030804
10	A00J893100	Compressing Spring		D	2	
11	A00J892700Old	Sensor Plate		D	1	
11	A00J892712	Sensor Plate		D	1	
12	A00J899600Old	Protection Part		C	1	
12	A0P0899600	Protection Part		C	1	
13	A00J898400	Cover		C	1	
14	A108M50100	Photointerrupter		B	1	
15	4030309301	BUSHING		C	1	
16	A00J899700Old	Protection Part		C	1	
16	A00J899711	Protection Part		C	1	
17	A00J894000	Contact		C	1	
18	A0P0898300Old	Roller		D	1	
18	A0P0898301	Roller		D	1	
19	A0P0892900Old	Guide Plate		C	1	
19	A0P0892901	Guide Plate		C	1	
20	A0P0900500	Cushion		D	2	
21	A0P0901100	Roll		C	4	
22	A00J897100	Pin		C	4	
23	A00J897000	Roll		C	4	
24	A00J894200	Contact		C	1	
25	A00J897900	Cover		C	1	
26	A00J892600	Plate spring /1		C	2	
27	A00J892001	Reinforce Plate		D	1	
28	A0P0897600	Protection Part		C	1	
29	A00J892400Old	Guide Plate		D	1	
29	A0P0892400	Guide Plate		D	1	
30	A00J897800	Shaft		D	1	
31	A00J896300	Gear 15T		C	1	
32	A0P0R73711	Guide assy		C	1	
33	A00J896100	Gear 16T		C	1	
34	A00JR7B200	MOUNTING PLATE / 1ST EXIT		D	1	
35	A0P0900201	Bushing		D	1	
36	4036591301	TORSION SPRING		D	1	
37	4004598701	BUSHING		C	1	
38	A0P0900100	Mounting Plate		D	1	
39	A0P0900700	Compressing Coil spring		D	1	
40	A0P0900900	Mounting Plate		D	1	
41	A0P0901000	Mounting Plate		D	1	

REVERSAL UNIT

P 69

改訂版 REVISED EDITION	日付 DATE
	FEBRUARY 2012

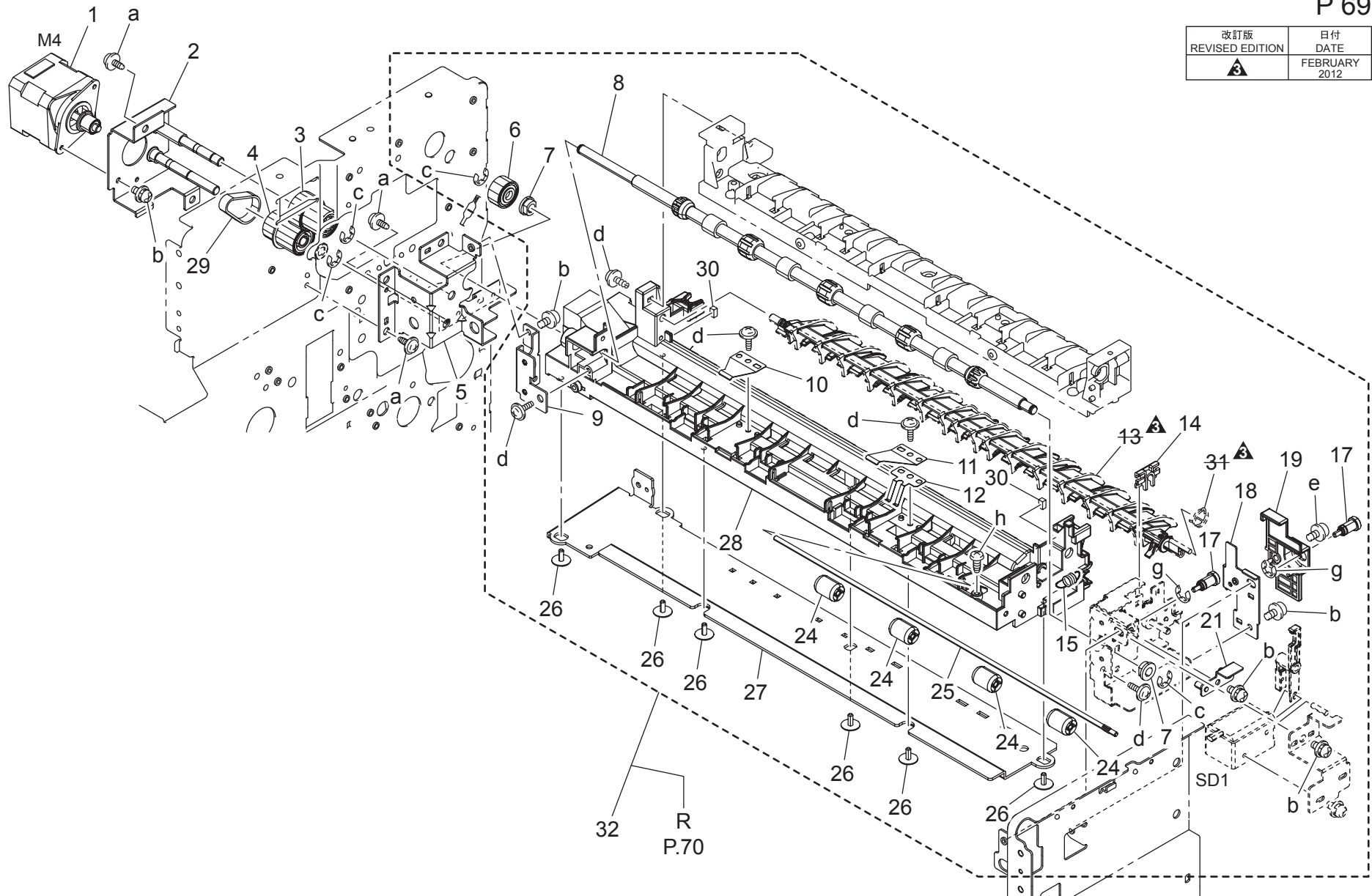

bizhub C552/bizhub C652

Key	Part No.	Description	Destinations	Class	QTY	Standard parts	
1	A0P0M12400	Stepping motor		C	1	a-V137030603 b-V116030603 c-V217040001 d-V153030803 e-V116030803 g-V217050001 h-V149030803	
2	A0P0R7A400	Mounting plate / Paper exit motor		D	1		
3	A00J891100	Gear 16/26T		C	1		
4	A0P0891000	Idle Gear 22T		C	1		
5	A0P0896600	Mounting Plate		D	1		
6	A00J895100	Gear 16T		C	1		
7	4030309301	BUSHING		C	2		
8	A0P0890700Old	Paper exit Roller		C	1		
8	A2X0890701	Paper exit Roller		C	1		
9	A00J896801	Mounting Plate		D	1		
10	A00J898001	Plate spring		D	1		
11	A00J898101	Plate spring		D	1		
12	A00J899101	Contact		C	1		
14	4030382301	BUSHING		D	1		
15	A00J893800	Pulling Spring		D	1		
17	A00J896500	Shoulder screw		C	2		
18	A00J891200	Mounting Plate		D	1		
19	A00J898200	Cover		C	1		
21	A00JR7B500	REVERSAL UPPER STAKE		D	1		
24	4004590301	ROLL		C	4		
25	4025598401	SHAFT		D	1		
26	4036596601	SCREW		C	6		
27	A0P0890200	Mounting Plate		D	1		
28	A0P0890101	Guide Plate /Lower		D	1		
29	A0P0900600	Timing belt 86L		D	1		
30	A0P0900800	Cushion		D	2		
32	A0P0R73500	Riverse unit		C	1		

REVERSAL UNIT

P 70

改訂版 REVISED EDITION	日付 DATE
	JANUARY 2012

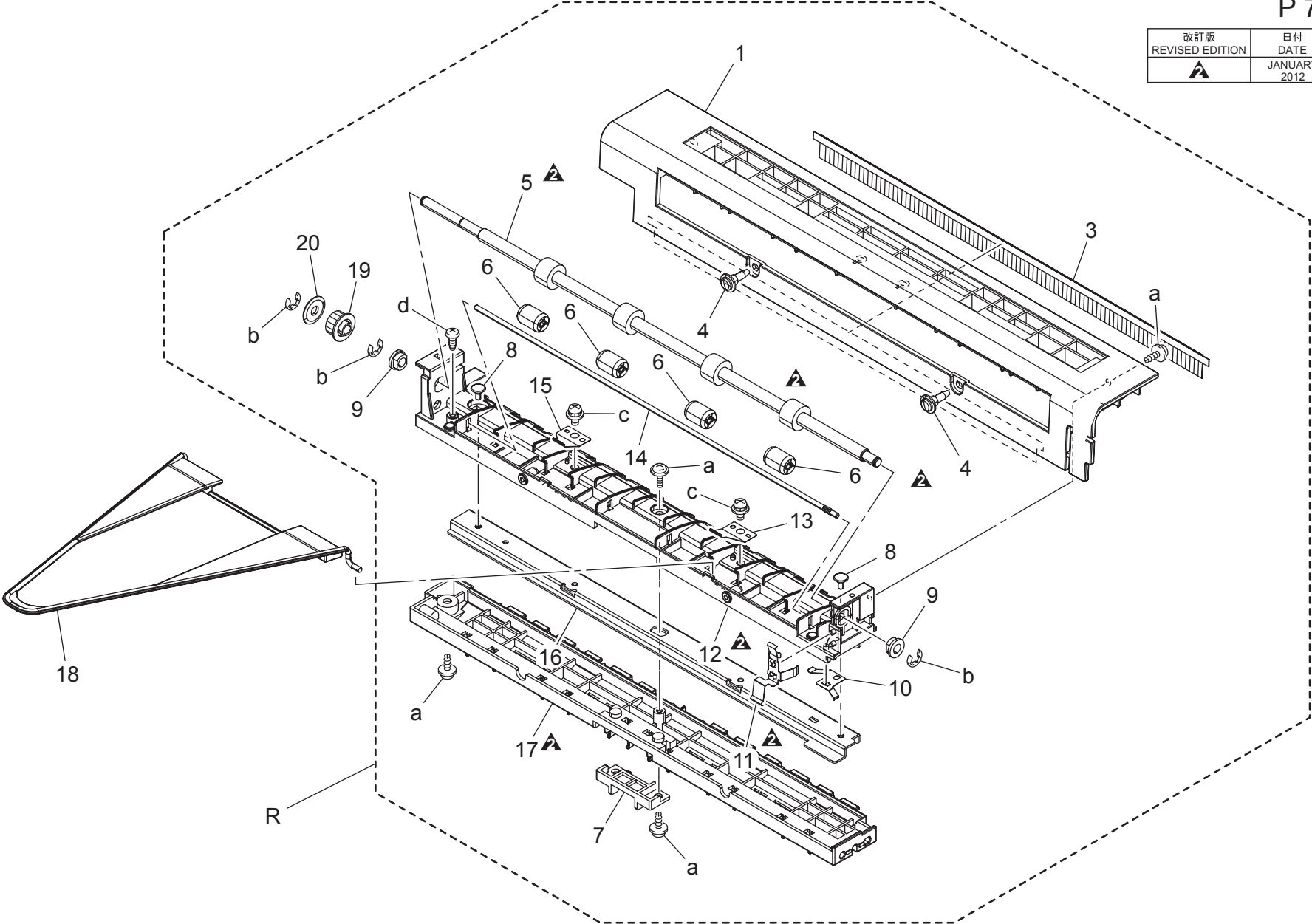

bizhub C552/bizhub C652

Key	Part No.	Description	Destinations	Class	QTY	Standard parts
1	A00J893501Old	Riverse/exit Cover		C	1	a-V153030803 b-V217040001 c-V116030803 d-V149030803
1	A00J893512	Riverse/exit Cover		C	1	
3	A02E890700	Neutralizing brush		C	1	
4	A00J899500	Shoulder screw		C	2	
5	A0P0893900Old	Riverse/exit Roller		D	1	
5	A0P0893911	Riverse/exit Roller		D	1	
6	4004590301	ROLL		C	4	
7	A00J890400Old	Bushing		C	2	
7	A00J890411	Bushing		C	1	
8	4011585202	SHOULDER SCREW		C	2	
9	4030309301	BUSHING		C	2	
10	A00J899200	Contact		C	1	
11	A00J896400Old	Contact		C	1	
11	A00J896412	Contact		C	1	
12	A00J893402Old	Guide Plate		D	1	
12	A00J893413	Guide Plate		D	1	
13	A00J899301	Plate spring		C	1	
14	4025598401	SHAFT		D	1	
15	A00J893201	Plate spring		C	1	
16	A00J893601	Mounting Plate		D	1	
17	A00J893300Old	Guide Plate		D	1	
17	A00J893311	Guide Plate		D	1	
18	A00J898500	Guide Part		C	1	
19	4025593901	PULLEY 24T		C	1	
20	1200164603	WASHER		D	1	

MAIN DRIVE UNIT

P 71

改訂版 REVISED EDITION	日付 DATE
▲	SEPTEMBER 2012

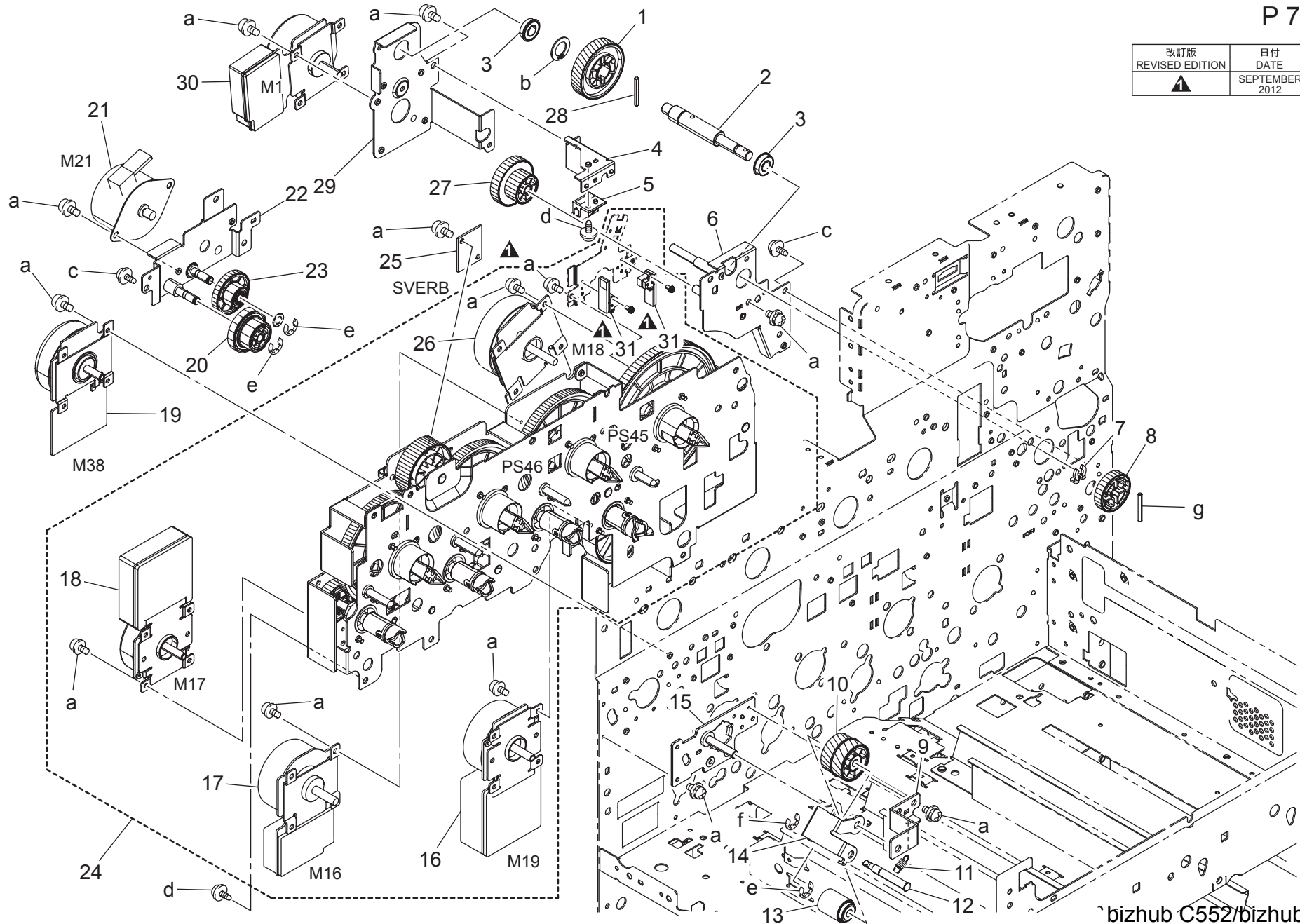

bizhub C552/bizhub C652

Key	Part No.	Description	Destinations	Class	QTY	Standard parts
1	A0P0220800	Gear 88T		C	1	a-V116030603
2	A0P0220300	Transfer Shaft		C	1	b-V223120050
3	A00V240600	BALL BEARING		C	2	c-V137030603
4	A00J220600	Transfer Frame /C		D	1	d-V137030803
5	4036351701	GUIDE		D	1	e-V217040001
6	A00JR7B700	TRANSFER FRAME / B		D	1	f-V217030001
7	1164306501	STOPPER RING		D	1	g-V237301850
8	A00J220102	Gear 59T		C	1	
9	A0P0228900	Reinforce Plate /T		C	1	
10	A0P0228100	Transfer Gear /M 55/34T		C	1	
11	A0P0228500	Pulling Spring		C	1	
12	A0P0228700	Transfer Shaft /B		C	1	
13	A0P0228200	Transfer Gear /Y 20T		C	1	
14	A0P0228400	Transfer Frame /E		C	1	
15	A0P0R7A600	Transfer freme / F		D	1	
16	A00JM11401	Brushless motor /20		C	1	
17	9314230021	MOTOR		B	1	
18	A00JM11501	Brushless motor /30		C	1	
19	A0EDM10100	DC Brushless motor		C	1	
20	A00J225100	Gear 22/33T		C	1	
21	A02EM10C01	Stepping motor		C	1	
22	A00JR7B600	TRANSFER FRAME / D		D	1	
23	A00J225000	Gear 16/64T		C	1	
24	A0P0R70700	Main drive assy		C	1	
25	A0P0H00C00	PWB Assembly(PWB-EE ASSY)		I	1	
26	A00JM11000	Brushless motor /15		C	1	
27	A00J220001	Gear 44/70T		C	1	
28	4004254701	PIN		D	1	
29	A00J220400	Transfer Frame /A		D	1	
30	A00JM11300	Brushless motor /12		C	1	
31	A0P0M50600	Photointerrupter		I	2	

FUSING DRIVE UNIT

P 72

改訂版 REVISED EDITION	日付 DATE
▲	AUGUST 2011

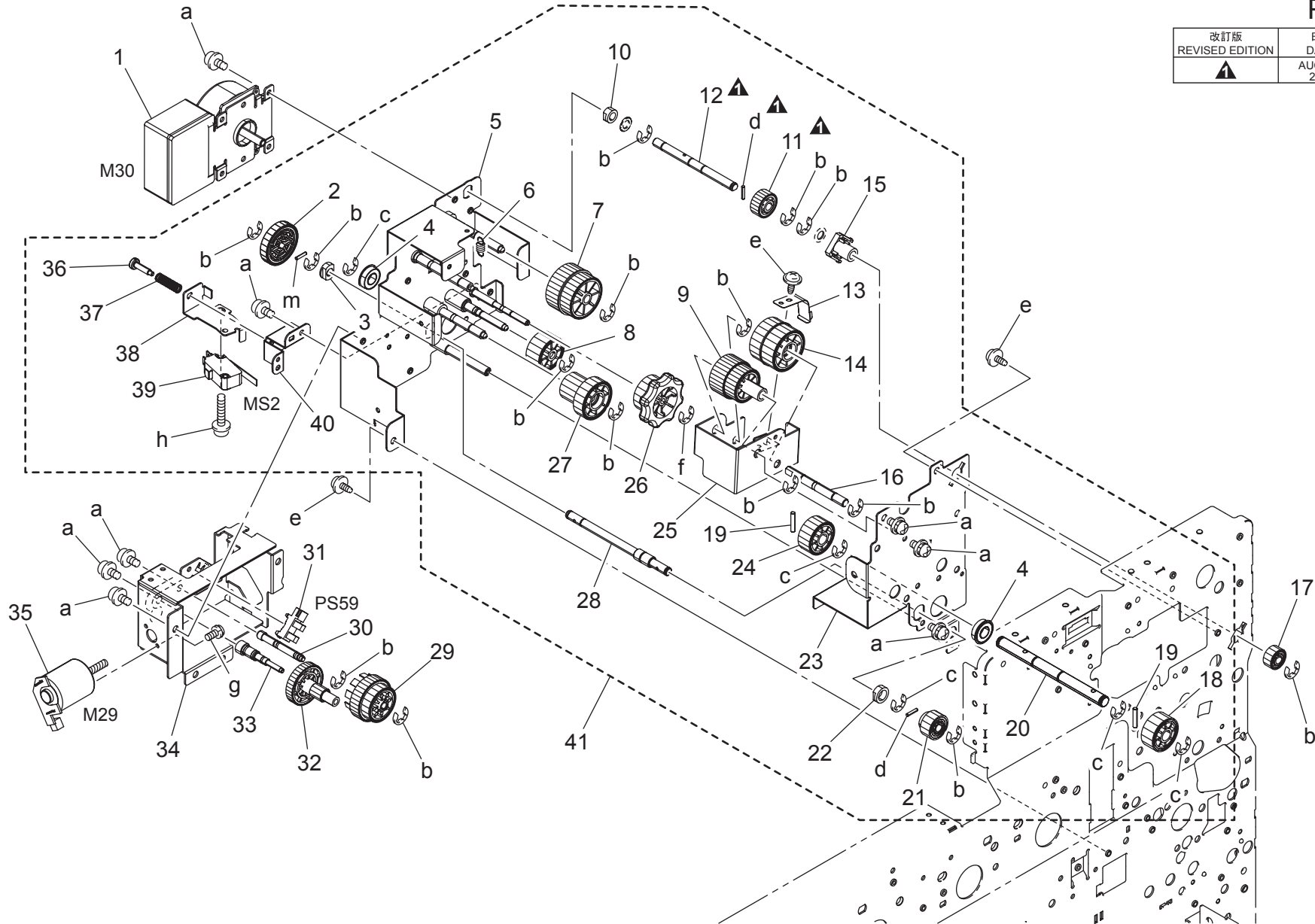

bizhub C552/bizhub C652

FUSING DRIVE UNIT

Key	Part No.	Description	Destinations	Class	QTY	Standard parts
1	A0P0M11500	Brushless motor /30		C	1	a-V116030603
2	A0P0235900	Pressure Gear /4 40T		C	1	b-V217040001
3	9J06210100	BUSHING		C	1	c-V217060001
4	A00V240600	BALL BEARING		C	2	d-V231201050
5	A00JR7B911	FUSING DRIVE FRAME		D	1	e-V137030603
6	4004258201	TENSION SPRING		C	1	f-V217030001
7	A00J230600	Gear 58/62T		C	1	g-V115260503
8	A00J230300	Gear 30T		C	1	h-V116031603
9	A00J230000	Gear 52/30T		C	1	m-V231201850
10	1200312109Old	BUSHING		C	1	
10	A0P0232500	Bushing		C	1	
11	A00J230700Old	Gear 33T		C	1	
11	A00J230711	Gear 33T		C	1	
12	A00J231801Old	Paper exit Shaft /1		D	1	
12	A00J231812	Paper exit Shaft /1		D	1	
13	A00J232400	PLATE SPRING		D	1	
14	A00J230100	Gear 38/38T		C	1	
15	A00J232100Old	Paper exit Bearing /1		C	1	
15	A00J232111	Paper exit Bearing /1		C	1	
16	A00J231200	Fusing Shaft /1		D	1	
17	A00J230800	Gear 18T		C	1	
18	A00J230500	Gear 23T		C	1	
19	4036254901	PIN		D	2	
20	A00J231500	Fusing Shaft /2		D	1	
21	A00J235800	Gear 13T		C	1	
22	4036252401	BUSHING		C	1	
23	A00J231000	Fusing Frame /2		D	1	
24	A00J230400	Gear 30T		C	1	
25	A00J232011	Fusing Frame /3		D	1	
26	A00J232200	Fusing Knob /1		C	1	
27	A00J230200	Gear 35/23T		C	1	
28	A00J235400	Pressure Shaft /1		D	1	
29	A0P0235601	Pressure Gear /2 34/63T		C	1	
30	A00J235300	PRESSURE STAKE /2		D	1	
31	A108M50100	Photointerrupter		B	1	
32	A0P0235500	Pressure Gear /1 18/75T		B	1	
33	A00J235200	PRESSURE STAKE /1		D	1	
34	A00J235003	Pressure Frame /1		D	1	
35	A0P0R75100	MOTOR ASSY		B	1	
36	4036225801	SHOULDER SCREW		C	1	
37	4004224802	PRESSURE SPRING		C	1	
38	4036224102	Bracket		D	1	
39	9J06M60100	MICRO SWITCH		C	1	
40	A00J138000	Mounting Plate		D	1	
41	A0P0R73811	Fusing drive assy		C	1	

BOTTLE DRIVE SECTION

P 73

改訂版 REVISED EDITION	日付 DATE
	DECEMBER 2011

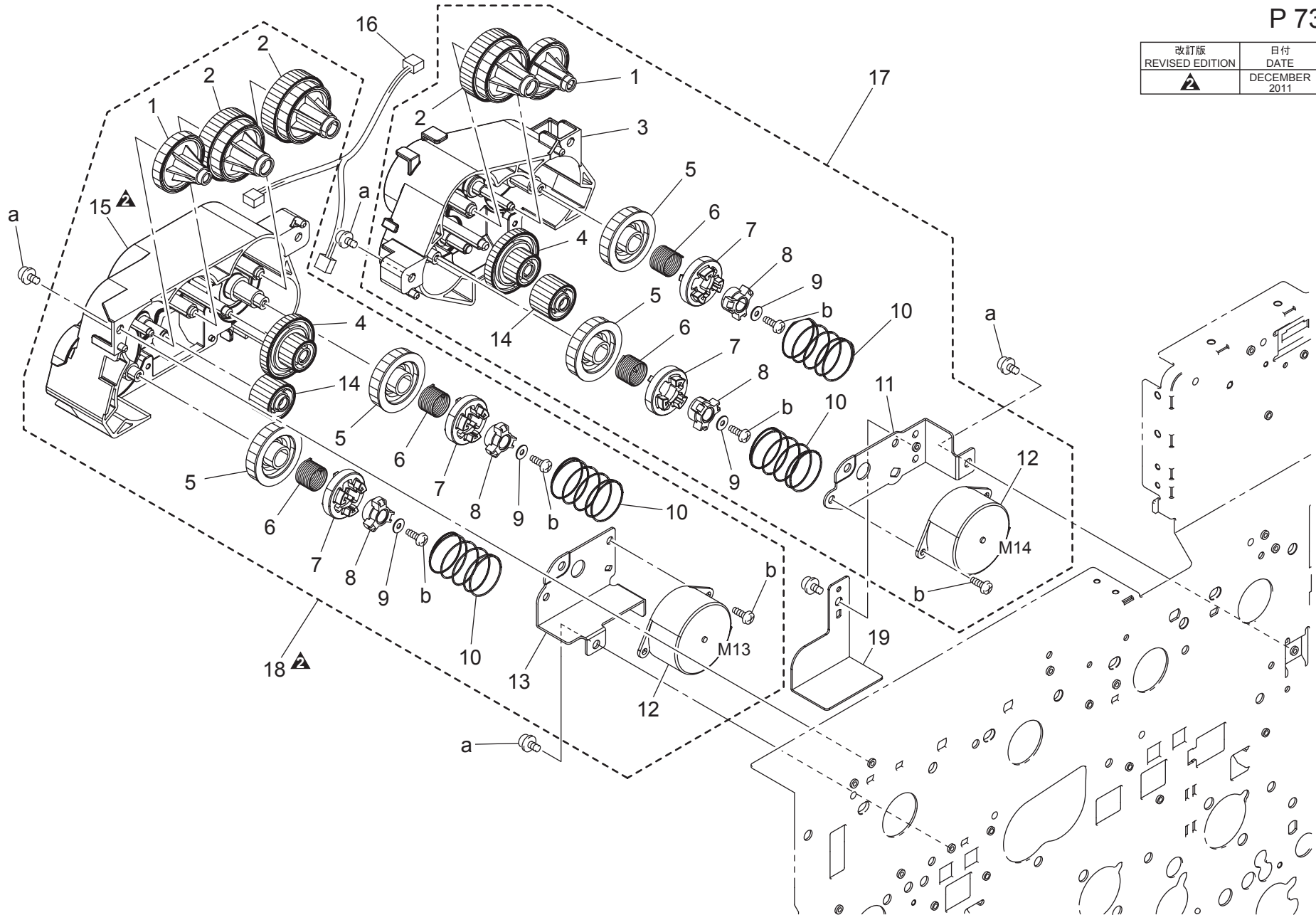

bizhub C552/bizhub C652

BOTTLE DRIVE SECTION

Key	Part No.	Description	Destinations	Class	QTY	Standard parts
1	A00J403100	Drive Gear /3 40T		C	2	a-V116030603 b-V145030803
2	A00J403000	Drive Gear /2 75/40T		C	3	
3	A00J402601	Drive Holder /Right		D	1	
4	A00J402900	Drive Gear /1 70/35T		C	2	
5	A00J404000	Gear 40T		C	4	
6	4038541101	SPRING		C	4	
7	A00J404102	Coupling		C	4	
8	4038541301	GUIDE		C	4	
9	4038540701	COLLAR		C	4	
10	4038541202	PRESSURE SPRING		C	4	
11	A00J402801	Fixing Plate /Right		D	1	
12	9314130021	MOTOR		B	2	
13	A00J403800	Fixing Plate /Left		D	1	
14	A00J403700	Gear 40T		C	2	
15	A00J402700Old	Drive Holder /Left		D	1	
15	A00J402711	Drive Holder /Left		D	1	
16	A0P0N10900	Drive Wiring /1		D	1	
17	A00JR71311	BOTTLE DRIVE-C BK		C	1	
18	A00JR71211Old	BOTTLE DRIVE-YM		C	1	
18	A00JR71222	BOTTLE DRIVE-YM		C	1	
19	A00J142900	Protection Plate		D	1	

EJECT DRIVE SECTION

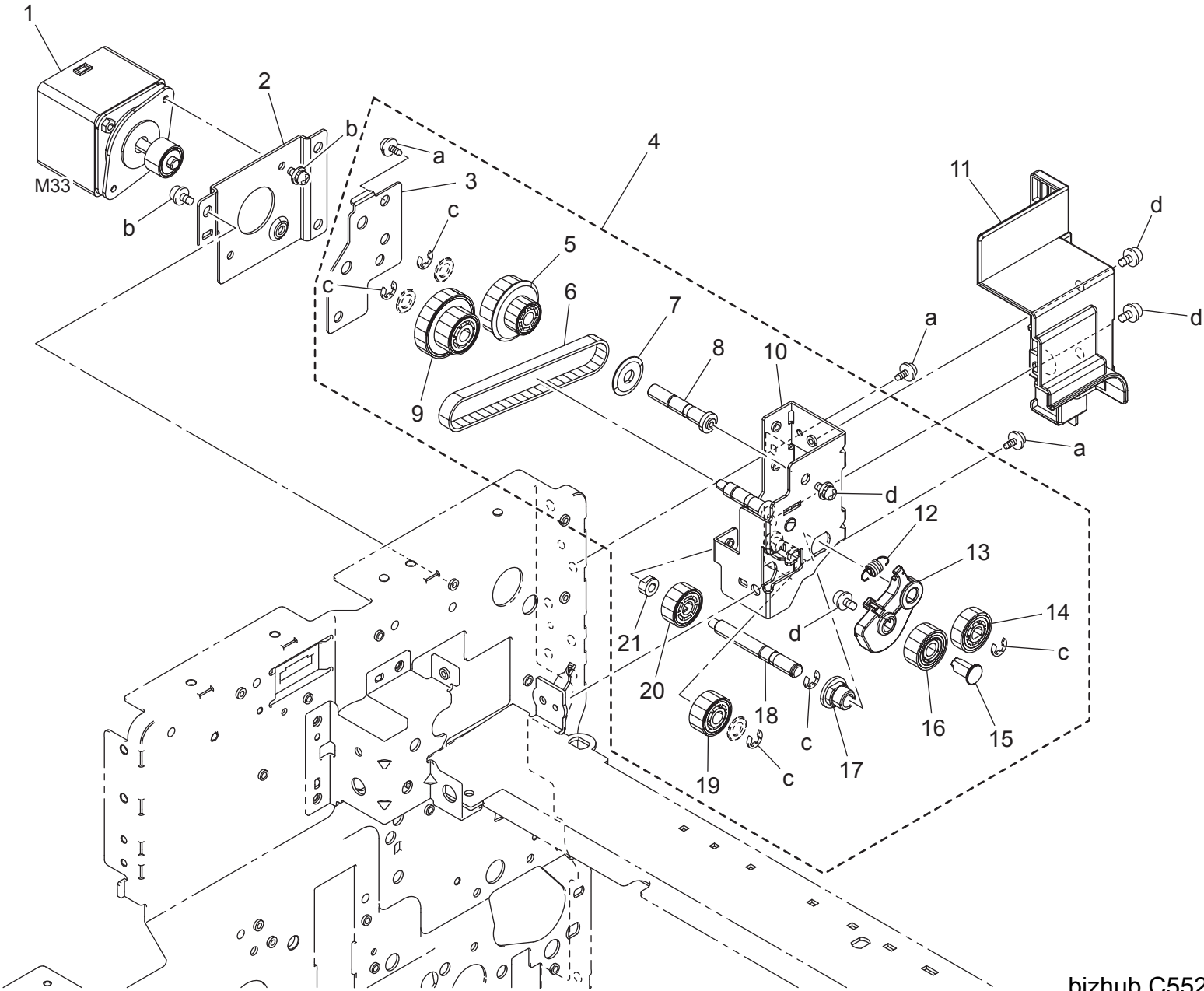

EJECT DRIVE SECTION

Key	Part No.	Description	Destinations	Class	QTY	Standard parts
1	A0P0M12200	Stepping motor		C	1	a-V137030603 b-V116030603 c-V217040001 d-V116030803
2	A00J895000	Mounting Plate		D	1	
3	A00J896000	Mounting Plate		D	1	
4	A0P0R73611	Paper exit belt drive assy		C	1	
5	A00J895200	Pulley 24/29T		C	1	
6	A00J894300	Timing belt 210L		C	1	
7	1200164603	WASHER		D	1	
8	A00J895800	Shaft		D	1	
9	A00J895700	Gear 21/34T		C	1	
10	A0P0894900	Mounting Plate /ASSY		D	1	
11	A00J897700	Cover		C	1	
12	A00J899400	Pulling Spring		C	1	
13	A0P0897300	Cam		D	1	
14	A00J894600	Gear 16T		C	1	
15	A00J897200	Shaft		D	1	
16	A00J895300	Gear 16T		C	1	
17	A0P0900001	Bushing		D	1	
18	A00J894800	Shaft		D	1	
19	A00J894400	Gear 21T		C	1	
20	A00J894500	Gear 21T		C	1	
21	4004533901	BUSHING		C	1	

bizhub C552/bizhub C652

MAIN FRAME

改訂版 REVISED EDITION	日付 DATE
	NOVEMBER 2011

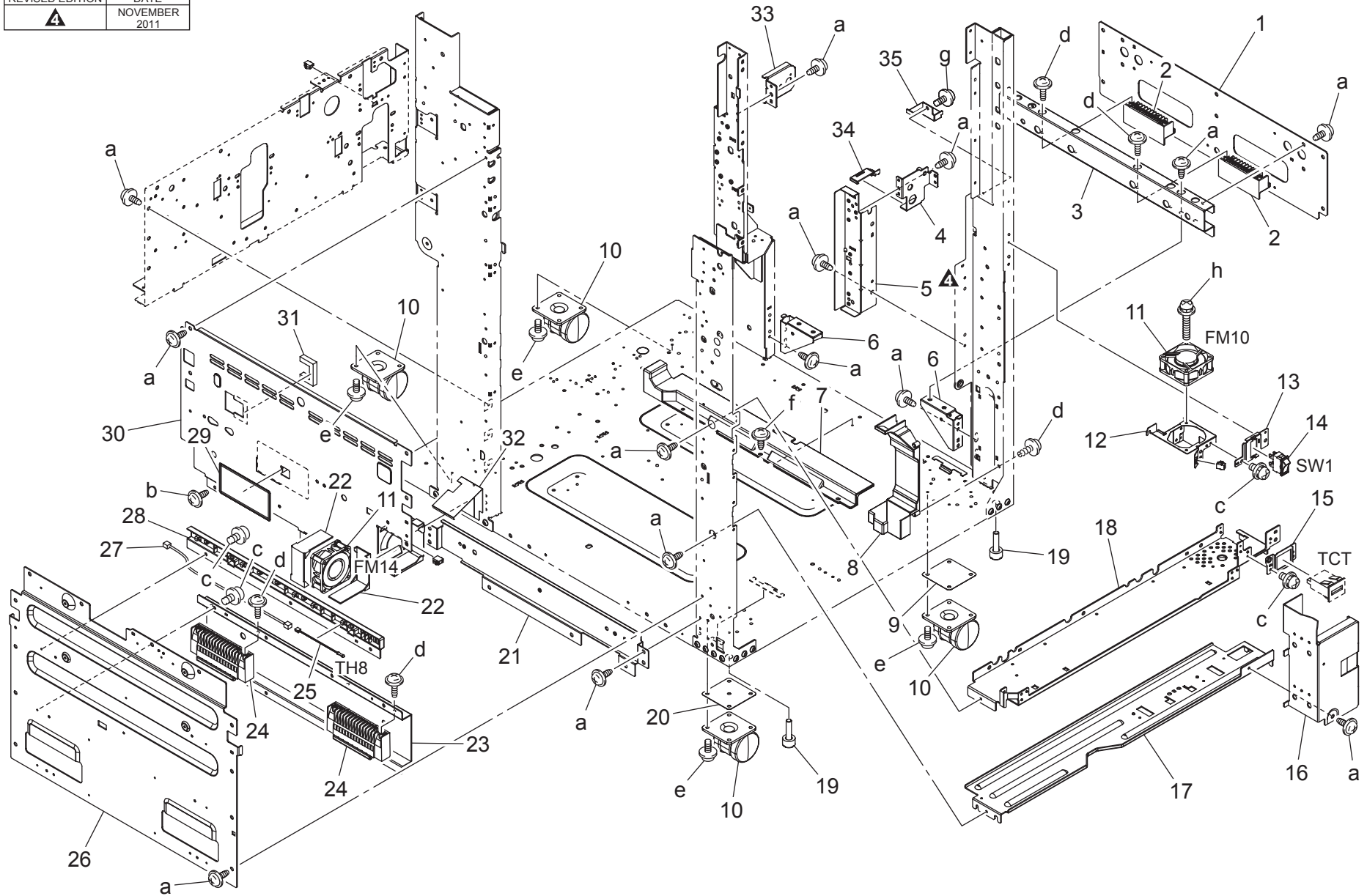

Key	Part No.	Description	Destinations	Class	QTY	Standard parts
1	A0P0105100	Hold Plate /1		D	1	a-V137040803
2	A0P0165500	Cover Handle		C	2	b-V137030603
3	A0P0105200	Hold Plate /2		D	1	c-V116030603
4	A00J595200	Mounting Plate /ASSY		D	1	d-V153030803
5	A00J102402	Mounting Plate		D	1	e-V121040603
6	A0P0105300	Mounting Plate		D	2	f-V137030803
7	A0P0138200	Cover		D	1	g-V121030804
8	A0P0138300	Cover		D	1	h-V116033003
9	A00J106500	Plate		D	1	
10	A0P0109001	Castor		C	4	
11	4556M10000	FAN MOTOR		B	2	
12	A00J137701	Mounting Plate		D	1	
13	A0P0135400	Mounting Plate		D	1	
14	4038M60000	SEESAW-SWITCH		C	1	
15	A00J134500	Mounting Plate		D	1	
16	A0P0104300Old	Mounting Plate		D	1	
16	A0P0104311	Mounting Plate		D	1	
17	A00J101400	Stay /Lower		D	1	
18	A0P0101300Old	Stay /Upper		D	1	
18	A0P0101311	Stay /Upper		D	1	
19	A0P0104600	Rubber foot		C	2	
20	A00J106400	Plate		D	1	
21	A00J104400	Mounting Plate		D	1	
22	A0P0109600	Sheet		D	2	
23	A00J105400	Mounting Plate		D	1	
24	A00J164600	Cover Handle		C	2	
25	A0P0M50300	Thermistor		C	1	
26	A00J101603	Side plate /Middle		D	1	
27	A0P0N12P00	Temperature Relay harness		D	1	
28	A0P0148701	Cover		D	1	
29	0957149101	LABEL		D	1	
30	A0P0101502	Side plate /Upper		D	1	
31	A0P0109300	Sealing Part /2		D	1	
32	A0P0142101	Protection Part		D	1	
33	A00J102700	Mounting Plate		D	1	
34	A00J586800	Guide Holder		C	1	
35	A0P0163800	Cover		C	1	

I/U FRAME SECTION

P 76

改訂版 REVISED EDITION	日付 DATE
	DECEMBER 2011

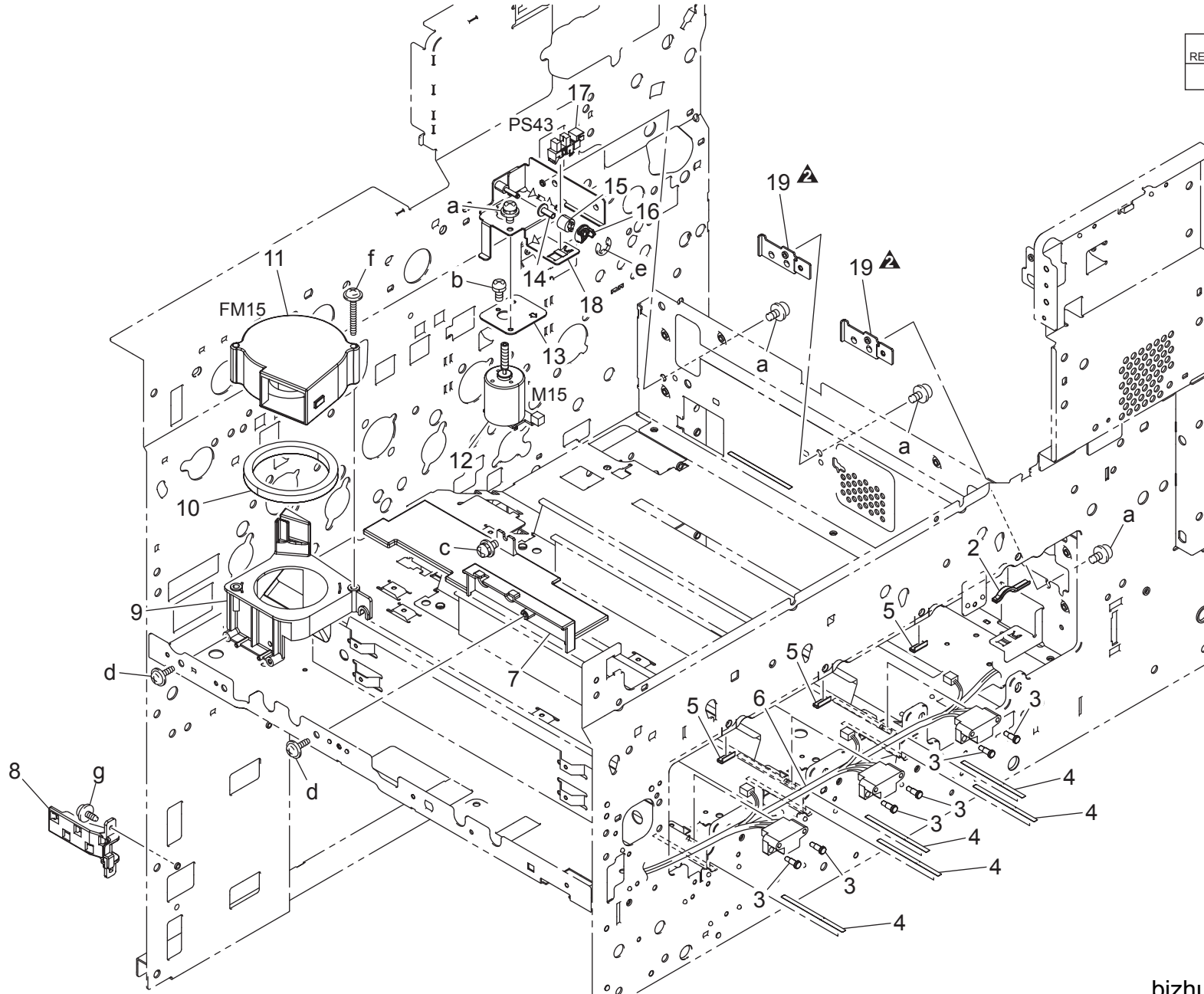

bizhub C552/bizhub C652

I/U FRAME SECTION

Key	Part No.	Description	Destinations	Class	QTY	Standard parts
2	A00J121700	Protection Sheet /Black		C	1	a-V116030603 b-V115260503 c-V116030803 d-V153030803 e-V217020001 f-V153044503 g-V137030803
3	1079221901	SHOULDER SCREW		C	6	
4	A00J941201	Label		C	5	
5	A00J121600	Protection Seal		C	3	
6	A0P0N12701	Developing Relay harness		C	1	
7	A00J155300	Mounting Plate		D	1	
8	A0P0144000	Mounting Plate		D	1	
9	A0P0155100	Duct		D	1	
10	A0P0159100	Seal		D	1	
11	9313110033	FAN MOTOR		C	1	
12	A0P0R75200	MOTOR ASSY		B	1	
13	A0P0109100	Mounting Plate		D	1	
14	A00J123400	Collar		C	1	
15	A00J123300	Gear 22T		C	1	
16	A00J123200	Coupling		C	1	
17	A108M50100	Photointerrupter		B	1	
18	A0P0125100	Mounting Plate		D	1	
19	A0P0125200Old	Mounting Plate		D	2	
19	A0P0125211	Mounting Plate		D	2	

REAR FAN SECTION

P 77

改訂版 REVISED EDITION	日付 DATE
	FEBRUARY 2010

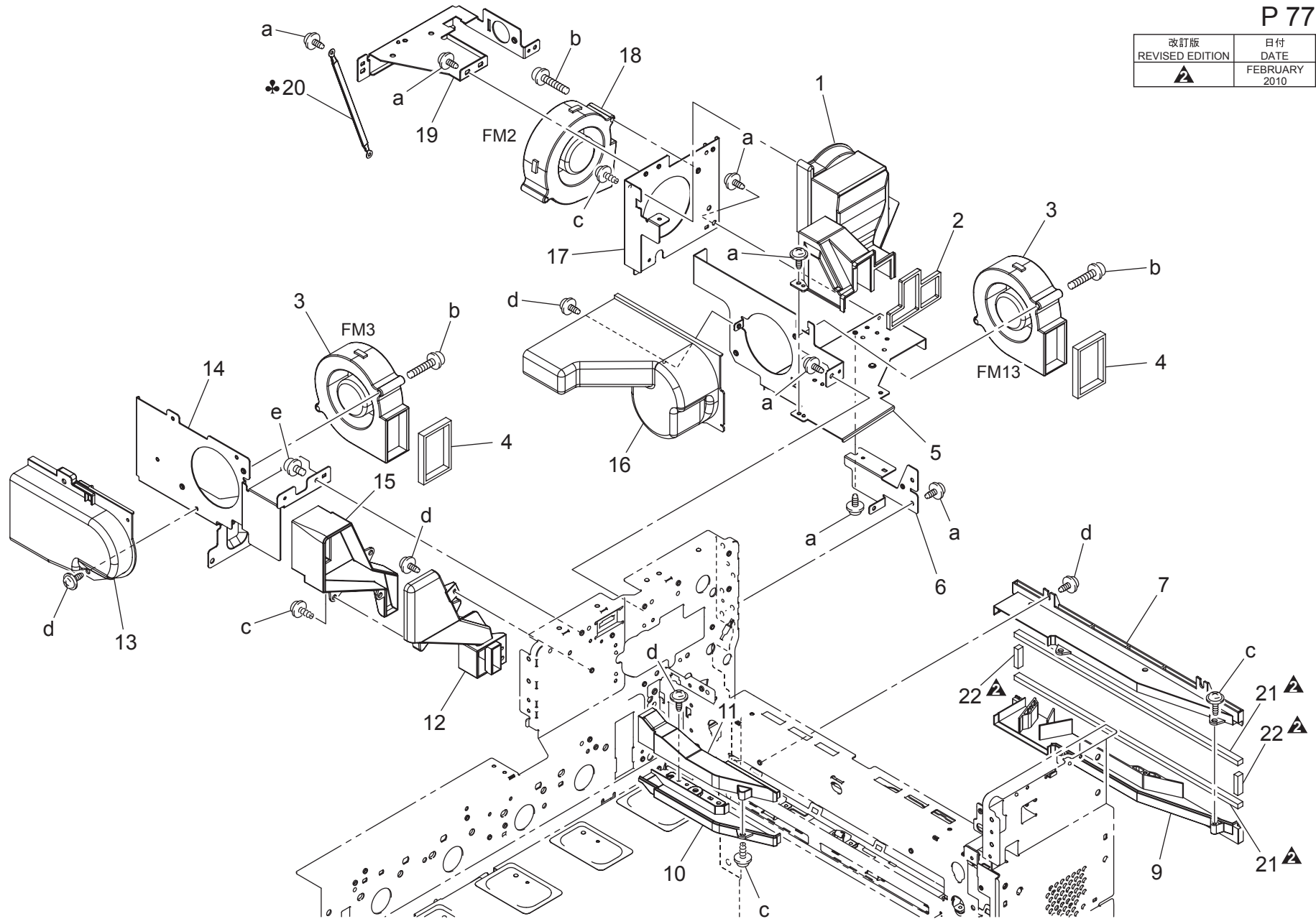

bizhub C552/bizhub C652

REAR FAN SECTION

Key	Part No.	Description	Destinations	Class	QTY	Standard parts
1	A0P0150100	Duct		D	1	a-V137030603 b-V116043503 c-V153030803 d-V137030803 e-V116030603
2	A0P0150400	Seal		D	1	
3	9313100072	FAN MOTOR		C	2	
4	A0P0151100	Sealing Part		D	2	
5	A0P0150200	Mounting Plate		D	1	
6	A00J150600	Mounting Plate		D	1	
7	A00J157200	Duct /2		D	1	
9	A00J157100	Duct /1		D	1	
10	A00J157301	Duct /3		D	1	
11	A00J157401	Duct /4		D	1	
12	A00J157501	Duct /5		D	1	
13	A0P0157700	Duct		D	1	
14	A00J157901	Mounting Plate		D	1	
15	A00J157600	Duct /6		D	1	
16	A0P0150300	Duct		D	1	
17	A0P0150500	Mounting Plate		C	1	
18	A0P0M14200	Fan motor		C	1	
19	A00J151002	Mounting Plate		D	1	
20	A1DMN13500	Grounding Wire /1	C, D1, D3, E, F2, G 1, G2, H, I, J, K	D	1	
21	A0P0157500	Seal		C	2	
22	A0P0157600	Seal		C	2	

REAR FAN SECTION

P 78

改訂版 REVISED EDITION	日付 DATE
	DECEMBER 2011

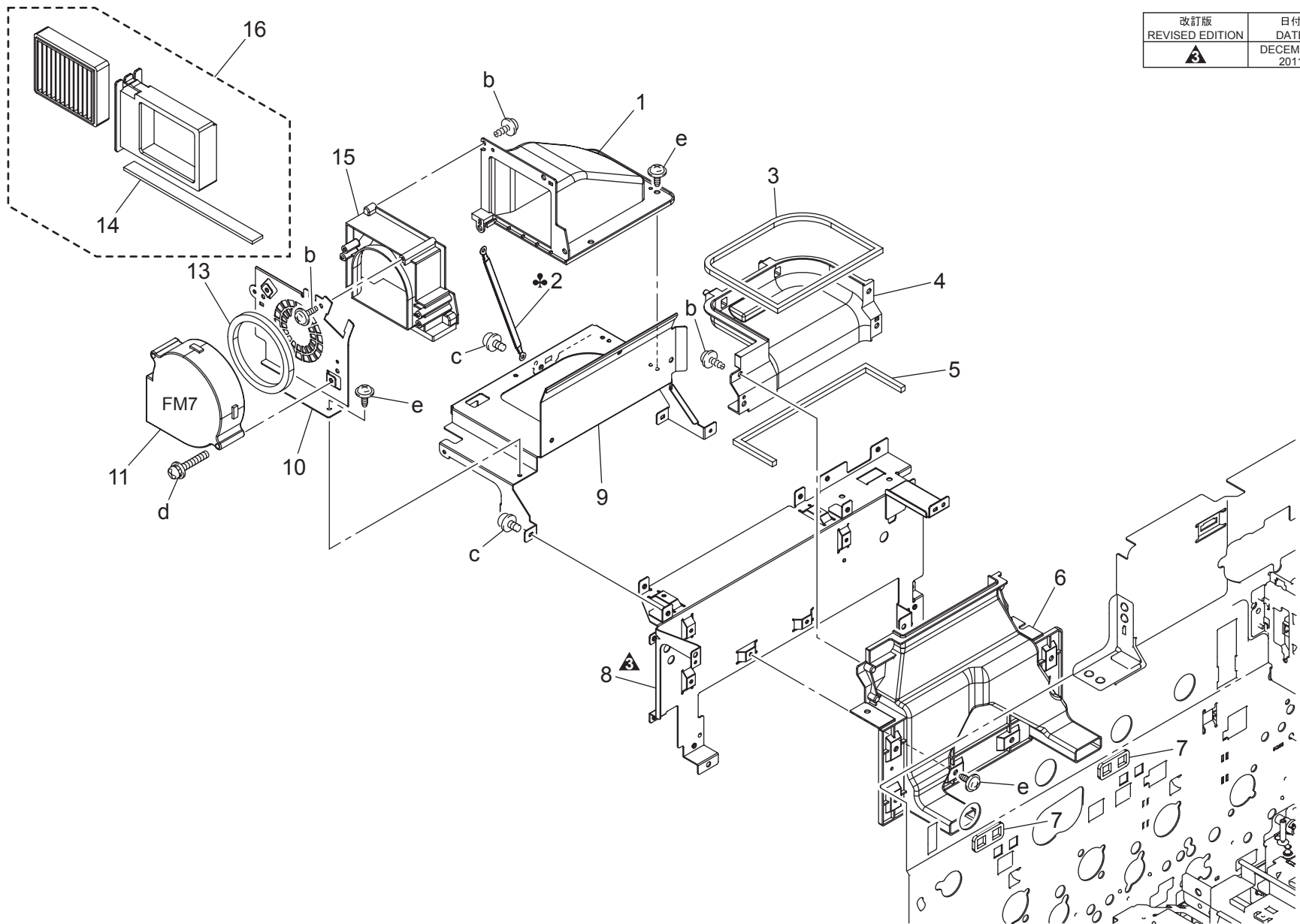

bizhub C552/bizhub C652

REAR FAN SECTION

Key	Part No.	Description	Destinations	Class	QTY	Standard parts
1	A0P0154500	Duct		D	1	b-V153030803 c-V116030603 d-V116043503 e-V137030803
2	A1DMN13500	Grounding Wire /1	C, D1, D3, E, F2, G 1, G2, H, I, J, K	D	1	
3	A0P0154900	Seal		D	1	
4	A0P0152600	Duct		D	1	
5	A0P0153700	Seal		D	1	
6	A0P0152100	Duct		D	1	
7	A00J152700	Seal		C	2	
8	A0P0132201	Mounting Plate /ASSY		D	1	
9	A0P0153100	Mounting Plate		D	1	
10	A00J154600	Mounting Plate		D	1	
11	9313100072	FAN MOTOR		C	1	
13	4036248501	SEAL		C	1	
14	A00J154801	Seal		C	1	
15	A0P0153300	Duct		D	1	
16	A0P0R70100	Toner Filter		B	1	

bizhub C552/bizhub C652

DOOR SAFE SWITCH

P 79

改訂版 REVISED EDITION	日付 DATE
▲	JULY 2010

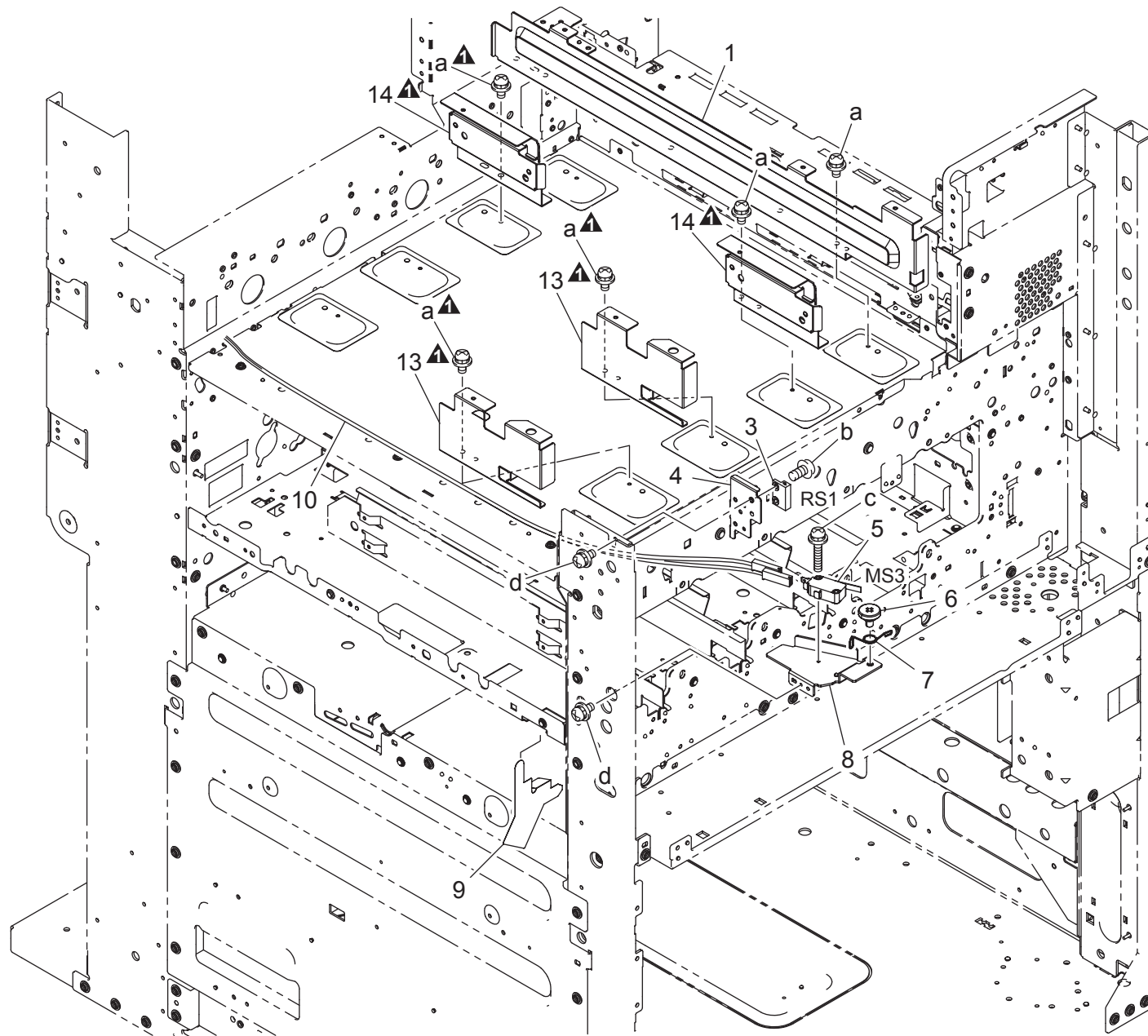

bizhub C552/bizhub C652

DOOR SAFE SWITCH

Key	Part No.	Description	Destinations	Class	QTY	Standard parts
1	A00J403402	Guide Plate /C		D	1	a-V116030603 b-V118030603 c-V116031603 d-V116030803
3	9334261012	REED SWITCH		C	1	
4	A00J135800	Mounting Plate /B		D	1	
5	9J06M60100	MICRO SWITCH		C	1	
6	A00J134600	Shoulder screw		C	1	
7	A00J136500	Torsion Coil		C	1	
8	A00J135201	Mounting Plate		D	1	
9	A00J142800	Protection Part		C	1	
10	A0P0N10B00	Toner Relay harness		D	1	
13	A1DM403200	Guide Plate /A		D	2	
14	A1DM403300	Guide Plate /B		D	2	

HIGH VOLTAGE UNIT

P 80

改訂版 REVISED EDITION	日付 DATE
	NOVEMBER 2011

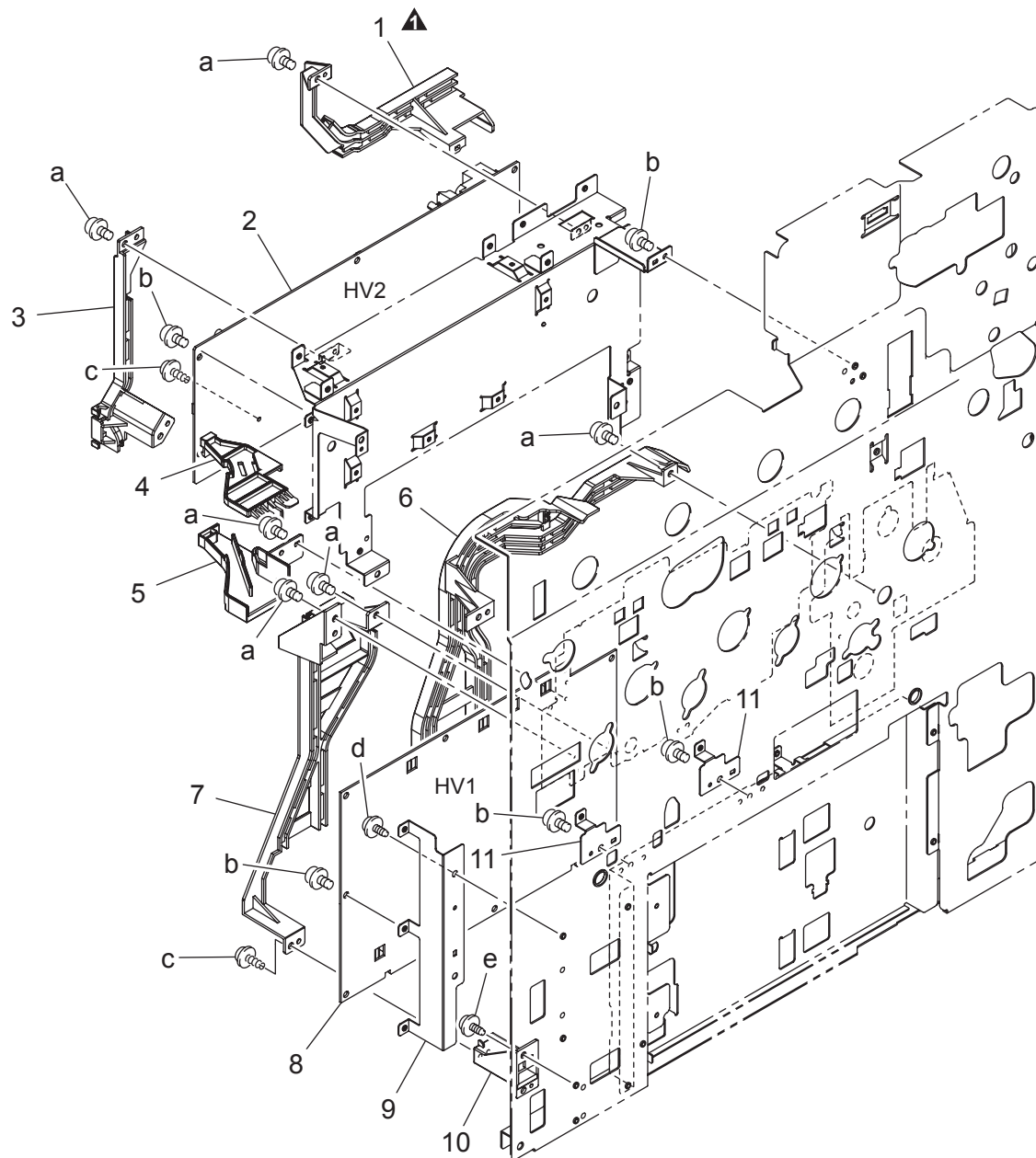

HIGH VOLTAGE UNIT

Key	Part No.	Description	Destinations	Class	QTY	Standard parts
1	A00J132102	Guide Rail		D	1	a-V116030803 b-V116030603 c-V153030803 d-V137030603 e-V137030803
2	A0P0M40800	High voltage unit /2		I	1	
3	A00J132600	Guide Rail		D	1	
4	A00J140900	Cover		C	1	
5	A00J137800	Guide Holder		D	1	
6	A0P0132300	Guide Rail /Right		D	1	
7	A00J135500	Guide Rail		D	1	
8	A0P0M40700	High voltage unit /1		I	1	
9	A00J135100	Mounting Plate		D	1	
10	A00J132700	Rail /Right		C	1	
11	A00J134000	Mounting Plate		D	2	

bizhub C552/bizhub C652

MAIN POWER SUPPLY UNIT

改訂版 REVISED EDITION	日付 DATE
	AUGUST 2009

P 81

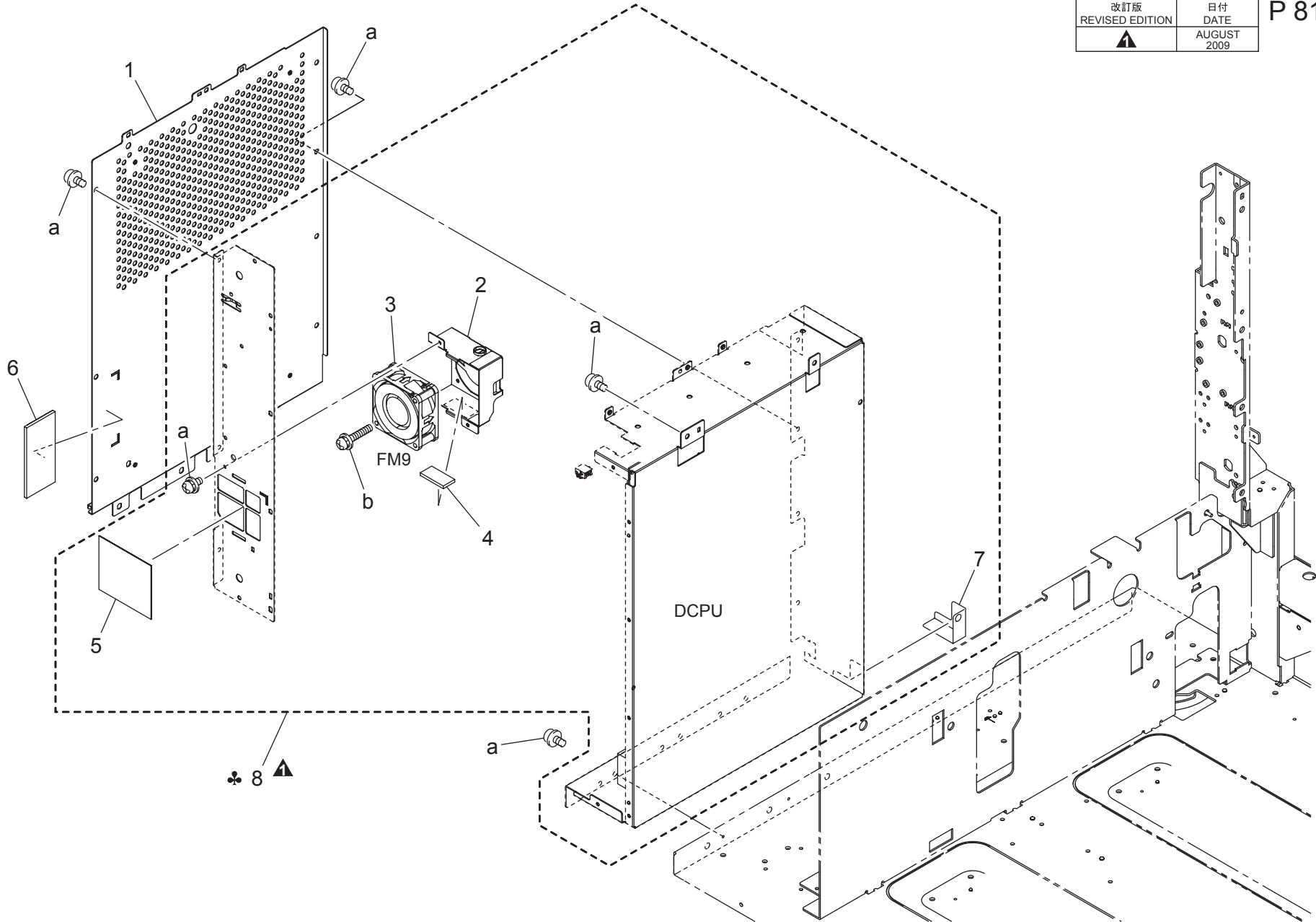

bizhub C552/bizhub C652

MAIN POWER SUPPLY UNIT

Key	Part No.	Description	Destinations	Class	QTY	Standard parts
1	A0P0132400	Cover		C	1	a-V116030603 b-V116033003
2	A00J136911	Mounting Plate		D	1	
3	4556M10000	FAN MOTOR		B	1	
4	A00J143000	Seal		D	1	
5	A00J141200	Dust-proof Filter		C	1	
6	A0P0143600	Seal		C	1	
7	A00J143500	Protection Part		C	1	
8	A0P0R70411	Main power assy 100V	A,A1,B,F1,G2,H	I	1	
8	A0P0R70511	Main power assy 200V	C,D1,D3,E,F2,G1,I,K J	I	1	

bizhub C552/bizhub C652

SHIELD BOX

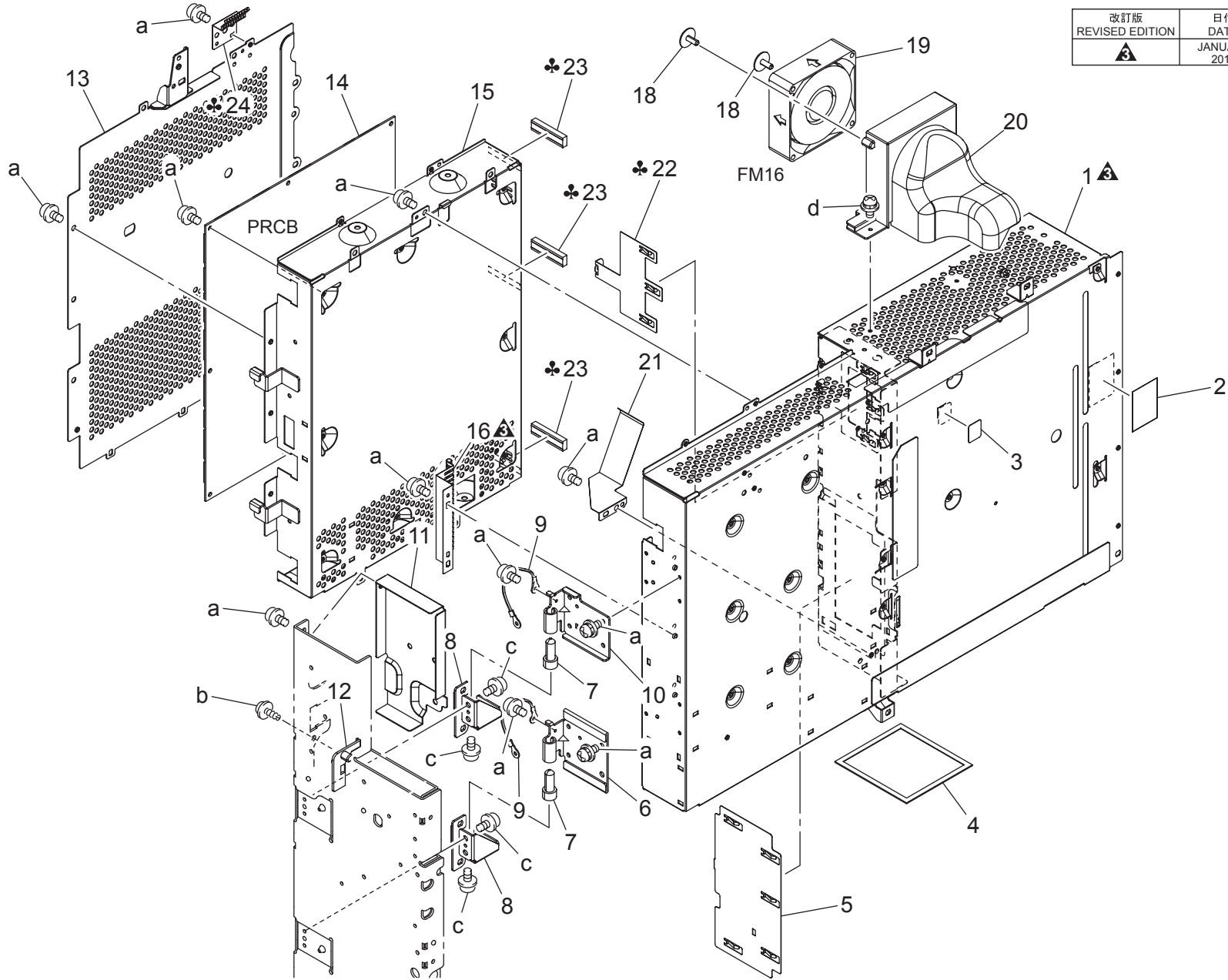

改訂版 REVISED EDITION	日付 DATE
	JANUARY 2010

P 82

SHIELD BOX

Key	Part No.	Description	Destinations	Class	QTY	Standard parts
1	A0P0130402Old	Mounting Plate /ASSY	取付板 / A S S Y	D	1	a-V116030603 b-V153030803 c-V116040803 d-V116030803
1	A0P0130414	Mounting Plate /ASSY	取付板 / A S S Y	D	1	
2	A00J211300	Insulating Sheet	絶縁シート	C	1	
3	A00J141000	Protection Part	保護材	C	1	
4	A0P0147600	Filter	フィルタ (シールド BOX)	C	1	
5	A0P0149600	Cover	カバー (シールド BOX 内)	D	1	
6	A00J139400	Mounting Plate	取付板	C	1	
7	A00J140600	Shaft	軸	D	2	
8	A00J133101	Mounting Plate	取付板	D	2	
9	4004685401	WIRE HARNESS ASSY	ハーネス A S S Y	D	2	
10	A00J133500	Mounting Plate	取付板	C	1	
11	A0P0149700	Cover	カバー (左後柱)	D	1	
12	A0P0148300	Cover	カバー	D	1	
13	A0P0132901	Cover /ASSY	カバー / A S S Y (M / C)	C	1	
14	A0P0H00102	PWB Assenbly (PWB-MC ASSY)	基板 A S S Y (P W B - M C A S S Y)	I	1	
15	A0P0133600	Mounting Plate /ASSY	取付板 / A S S Y (M / C)	C	1	
16	A0P0138800Old	Plate spring	板ばね	D	1	
16	A0P0138811	Plate spring	板ばね	D	1	
18	4036596601	SCREW	ねじ	C	2	
19	9J03M10000	FAN MOTOR	ファンモータ	B	1	
20	A00J156102	Duct	ダクト	D	1	
21	A0P0146400	Ground Plate	アース板 (F F C)	D	1	
22	A0P0146200	Cover	蓋 (BOX 配線)	D	1	
23	A0P0M90100	Gasket	ガスケット	D	3	
24	A0P0146000	Ground Plate	アース板 (メカコン上)	D	1	

SHIELD BOX

P 83

改訂版 REVISED EDITION	日付 DATE
	JUNE 2010

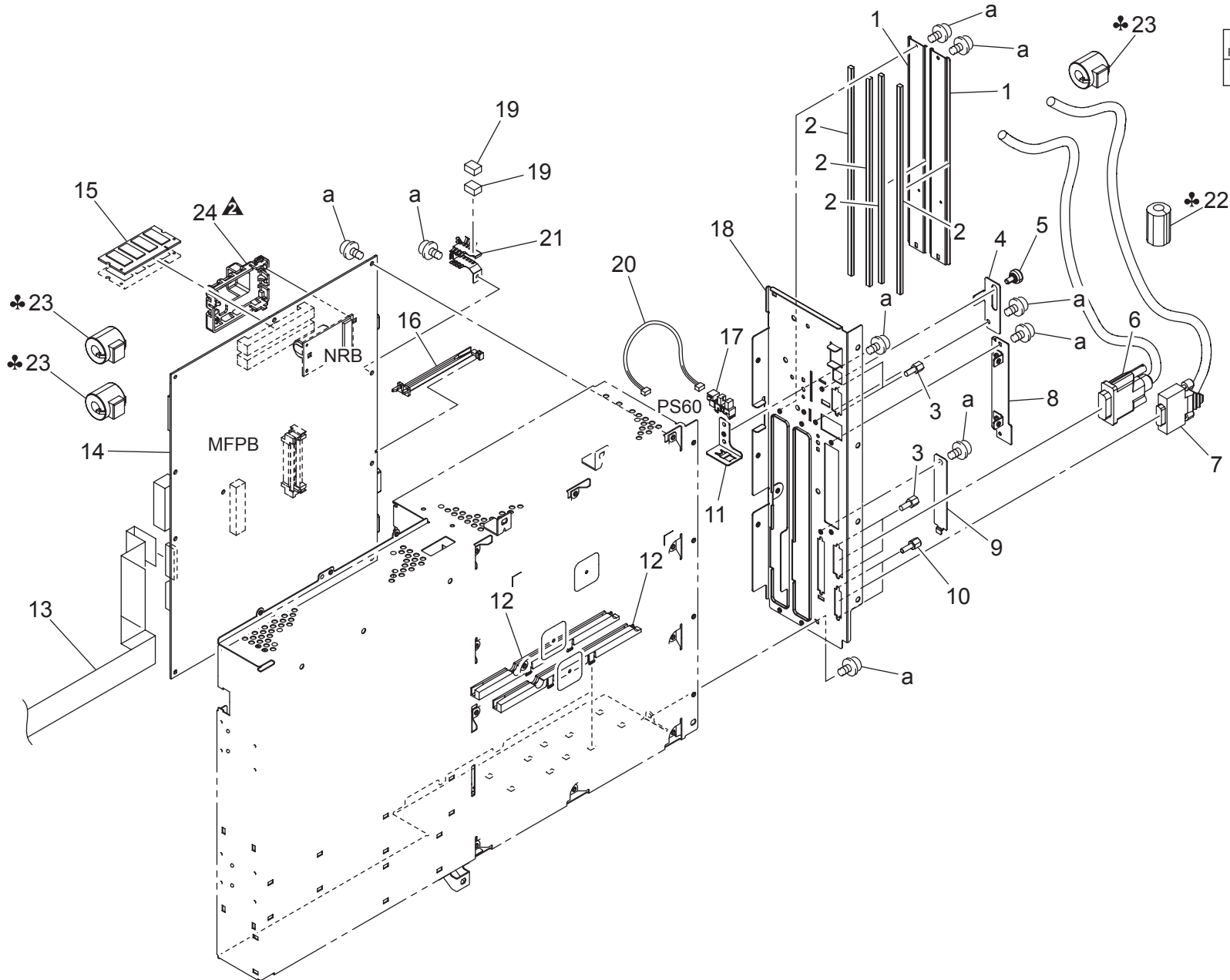

Key	Part No.	Description	Destinations	Class	QTY	Standard parts
1	4037224701	COVER		C	2	a-V116030603
2	A0P0M90300	Gasket		D	4	
3	4025228301	SCREW		D	4	
4	A0P0147201	Cover		C	1	
5	A0P0149100	Shoulder screw		C	1	
6	A0P0N15000	Ope.unit Cable		C	1	
7	A0P0N14900	Interface Cable		C	1	
8	A0P0147401	Mounting Plate		D	1	
9	A00J138700	Cover		D	1	
10	A1UD134000	Screw		C	2	
11	A0P0144900	Mounting Plate		D	1	
12	A00J136700	Guide Rail		C	2	
13	A0P0N12F01	Control Relay harness /2		C	1	
14	A0P0H02003	PWB assembly(PWB-MFP ASSY)	{bizhub C552}	I	1	
14	A0P0H02103	PWB assembly(PWB-MFP ASSY)	{bizhub C652}	I	1	
15	V865300026	MEMORY MODULES		C	1	
16	A0P0144701	Rail		D	1	
17	A108M50100	Photointerrupter		B	1	
18	A0P0133002	Cover		C	1	
19	4004182902	CUSHION		C	2	
20	A0P0N12R00	Controller Relay harness /1		C	1	
21	A0P0145900	Ground Plate		D	1	
22	9326191031	FERRITE CORE		D	1	
23	A0P0M90000	Ferritecore	C,D1,D3,E,F2,G1,I,K J,H	D	3	
24	A0P0147300	Mounting Plate	C, D1, D3, E, F2, G 1, G2, H, I, J, K	D	1	
25	V864400120	DYNAMIC RAMS	B,C,D3	D	1	
26	V864400122	DYNAMIC RAMS	B,C,D3	D	1	

bizhub C552/bizhub C652

SHIELD BOX

改訂版 REVISED EDITION	日付 DATE
▲	DECEMBER 2009

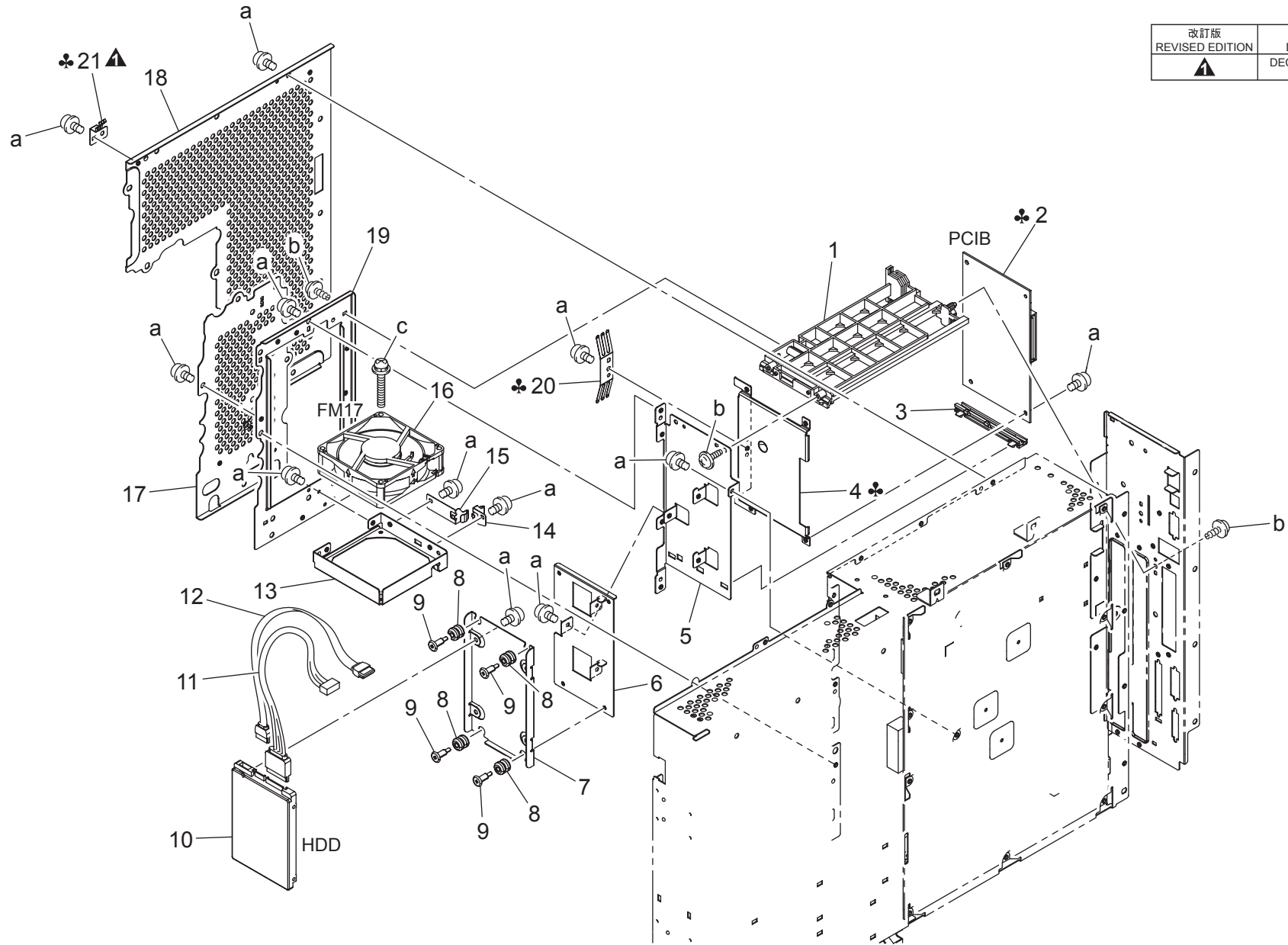

Key	Part No.	Description	Destinations	Class	QTY	Standard parts	
1	A0P0133301	Rail		C	1	a-V116030603 b-V153030803 c-V116033003	
2	A0P0H02601	PWB assembly(PWB-PCI ASSY)	基板 ASSY (PWB-PCI ASSY)	I	1		
3	A0P0144501	Rail	レール (PCI 1)	D	1		
4	A0P0147901	Mounting Plate	取付板 (PCI 拡張基板)	A,A1 (MK-720)	C		1
5	A0P0136600Old	Mounting Plate	取付板 (PCI レール)	C	1		
5	A0P0136611	Mounting Plate	取付板 (PCI レール)	C	1		
6	A0P0149200	Mounting Plate	取付板 (HDD Assy 取付)	D	1		
7	A0P0144100	Mounting Plate /1	取付板 /1 (HDD 固定)	D	1		
8	A0P0144400	Bushing	ブッシュ (HDD)	D	4		
9	A0P0144300	Shoulder screw	段ねじ (HDD)	D	4		
10	A2X0M72C00	HDD	HDD	I	1		
11	A0P0N15200	Cable	ケーブル	C	1		
12	A0P0N15100	Cable	ケーブル	C	1		
13	A0P0144200	Mounting Plate	取付板 (ファン取付)	D	1		
14	A0P0159300	Contact	接点	D	1		
15	A0P0159200	Contact	接点	D	1		
16	A0EDM10500	Fan motor	ファンモータ	C	1		
17	A0P0144800	Cover	蓋 (PCI 拡張基板)	C	1		
18	A0P0132801	Cover	カバー (cont)	C	1		
19	A0P0147700	Rail	レール (橋渡)	D	1		
20	A0P0149300	Plate spring	板ばね (PCI 拡張基板)	A,A1 (MK-720)	D	1	
21	A0P0146300	Ground Plate	アース板 (コントローラ上)	C, D1, D3, E, F2, G 1, G2, H, I, J, K	D	1	

bizhub C552/bizhub C652

REAR ELECTRICAL SECTION

改訂版 REVISED EDITION	日付 DATE
	SEPTEMBER 2011

P 85

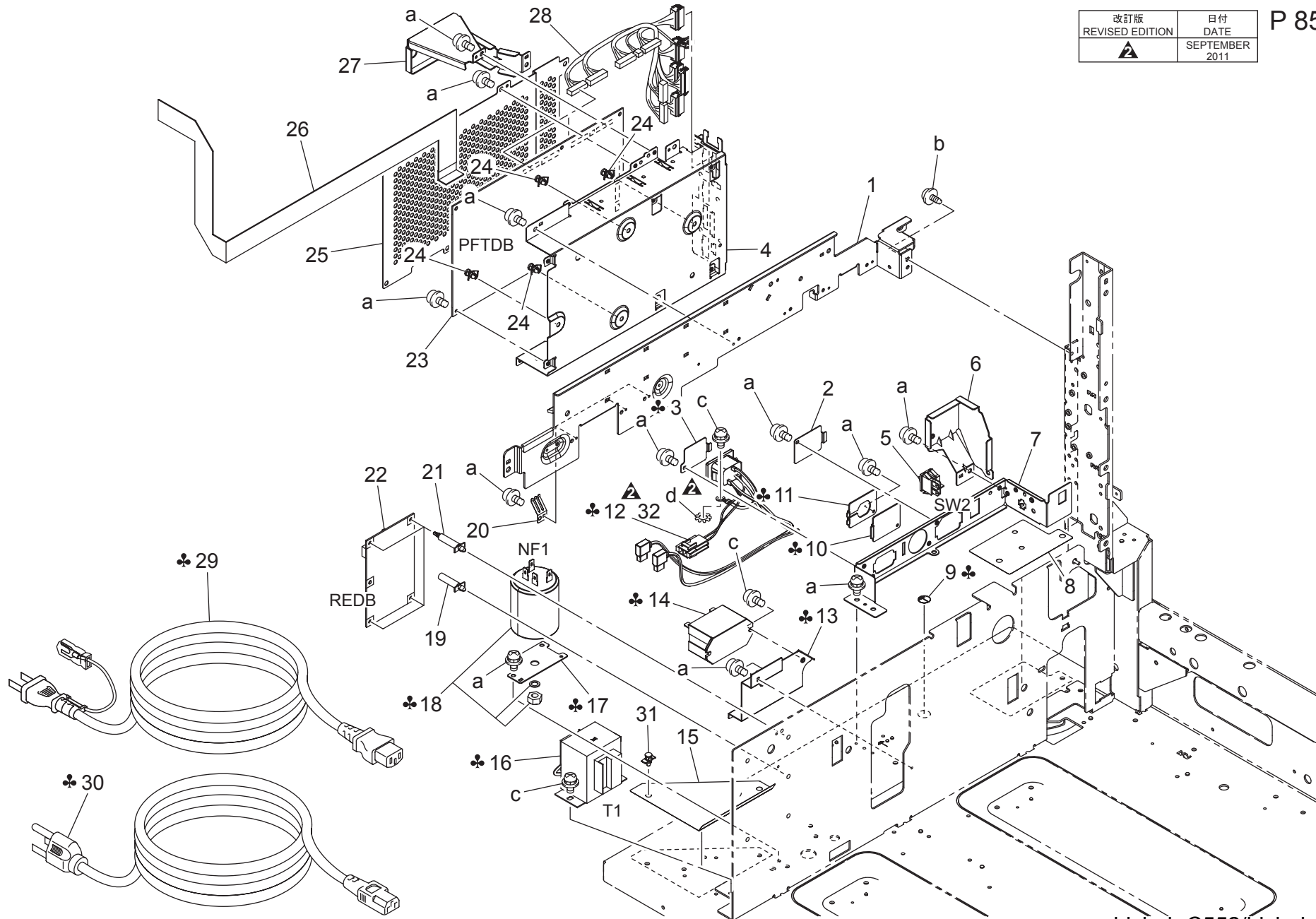

bizhub C552/bizhub C652

REAR ELECTRICAL SECTION

Key	Part No.	Description	Destinations	Class	QTY	Standard parts
1	A0P0133701	Stay		D	1	a-V116030603 b-V137040803 c-V116040803 d-V209040003
2	A00J139000	Cover		D	1	
3	A00J139100	Cover		D	1	
4	A0P0133800	Mounting Plate /ASSY		D	1	
5	A00JM60300	Rocker switch		C	1	
6	A00J136400	Mounting Plate		D	1	
7	A00J134702	Mounting Plate		D	1	
8	A00J140401	Protection Part		C	1	
9	9J06730101	LABEL		D	1	
10	A00J138900	Cover		D	1	
11	4037223902	BRACKET		D	1	
12	A00HN10K00Old	AC Relay harness /5		D	1	
12	A00HN10K12	AC Relay harness /5		D	1	
12	A00JN10701Old	AC Relay harness /1		D	1	
12	A00JN10713	AC Relay harness /1		D	1	
13	A00H143300	Mounting Plate		D	1	
14	A00HM60000	Relay		C	1	
15	A00J140501	Protection Part		C	1	
16	56AA84520	Power Source Transformer		C	1	
16	56AE84520	Power Source Transformer		C	1	
16	56AF84521	Power Source Transformer		C	1	
17	A00J140800	Mounting Plate		D	1	
18	56QE88261	NOISE FILTER		D	1	
19	V502010057	Circuit Board Spacer		D	1	
20	A0P0148801	Plate spring		D	3	
21	V502010056	Circuit Board Spacer		D	4	
22	A00JH00400	PWB Assembly RL		I	1	
23	A0P0H00200	PWB Assembly (PWB-KH ASSY)		I	1	
24	V502010026	SUPPORT		D	4	
25	A00J137900	Cover		D	1	
26	A0P0N12E00	Control Relay harness /1		C	1	
27	A00J136302	Mounting Plate		D	1	
28	A0P0N10300	Paperfeed Control harness		C	1	
29	4037077501	POWER CORD		D	1	
29	A00JN30100	Power cord		D	1	
30	A0P0N30000	Power source Cord /120V		D	1	
30	A00JN30200	Power code		C	1	
31	V502010026	SUPPORT		D	1	
32	A00JN10N00	AC Relay harness		D	1	

IH POWER SUPPLY

P 86

改訂版 REVISED EDITION	日付 DATE
	JULY 2010

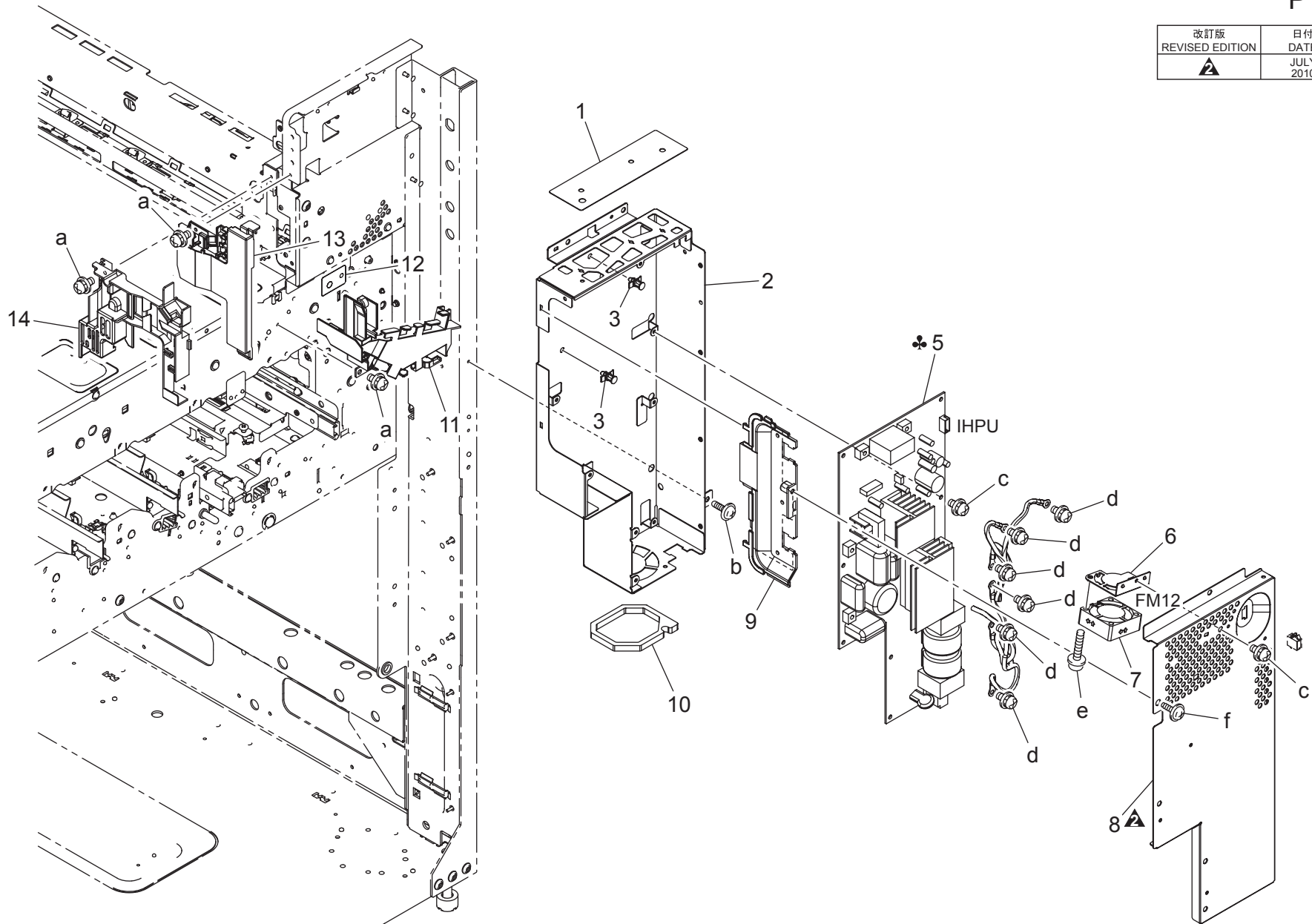

bizhub C552/bizhub C652

Key	Part No.	Description	Destinations	Class	QTY	Standard parts
1	A0P0141300	Protection Cover		D	1	a-V116030803 b-V126030603 c-V116030603 d-V116040803 e-V116032003 f-V153040803
2	A0P0131500	Mounting Plate /ASSY		D	1	
3	V502010036	spacer		D	2	
5	A0P1M40004	Power source	電源 (IH 電源 (D 2-100V))	I	1	
5	A0P1M40107	Power source	電源 (IH 電源 (D 2-230V))	I	1	
5	A0P0M40004	Power source	電源 (IH 電源 (D 1-100V))	I	1	
5	A0P0M40107	Power source	電源 (IH 電源 (D 1-230V))	I	1	
6	A00J132500	Mounting Plate	取付板	D	1	
7	A00JM14100	Fan motor	ファンモーター	C	1	
8	A0P0131300Old	Cover	カバー (IH 電源)	D	1	
8	A0P0131301	Cover	カバー (IH 電源)	D	1	
9	A0P0149000	Mounting Plate	取付板 (IH 電源)	D	1	
10	A0P0148900	Seal	シール (IH 電源 FAN)	D	1	
11	A0P0138400	Cover	カバー (定着ドロワ1次)	D	1	
12	A0P0149800	Protection Seal	保護シール	D	1	
13	A0P0134300	Cover Holder	カバー押さえ (IH コイル)	D	1	
14	A0P0135700	Guide Cover	ガイドカバー (IH コイル)	D	1	

WIRING

1

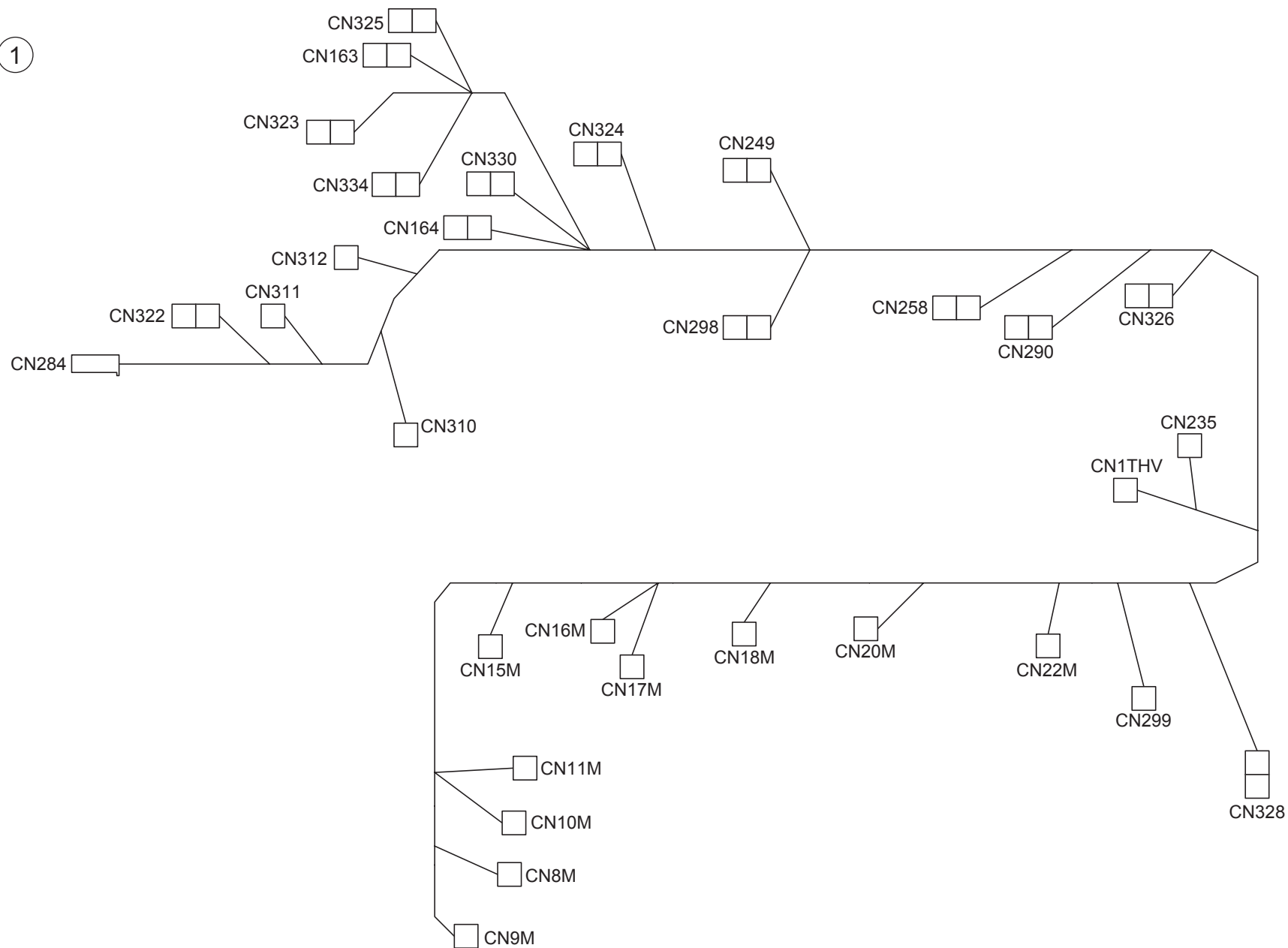

Key	Part No.	Description		Destinations	Class	QTY	Standard parts
1	A0P0N10002	Main body Wiring /1	本体束線 / 1 (本体)		C	1	

bizhub C552/bizhub C652

1

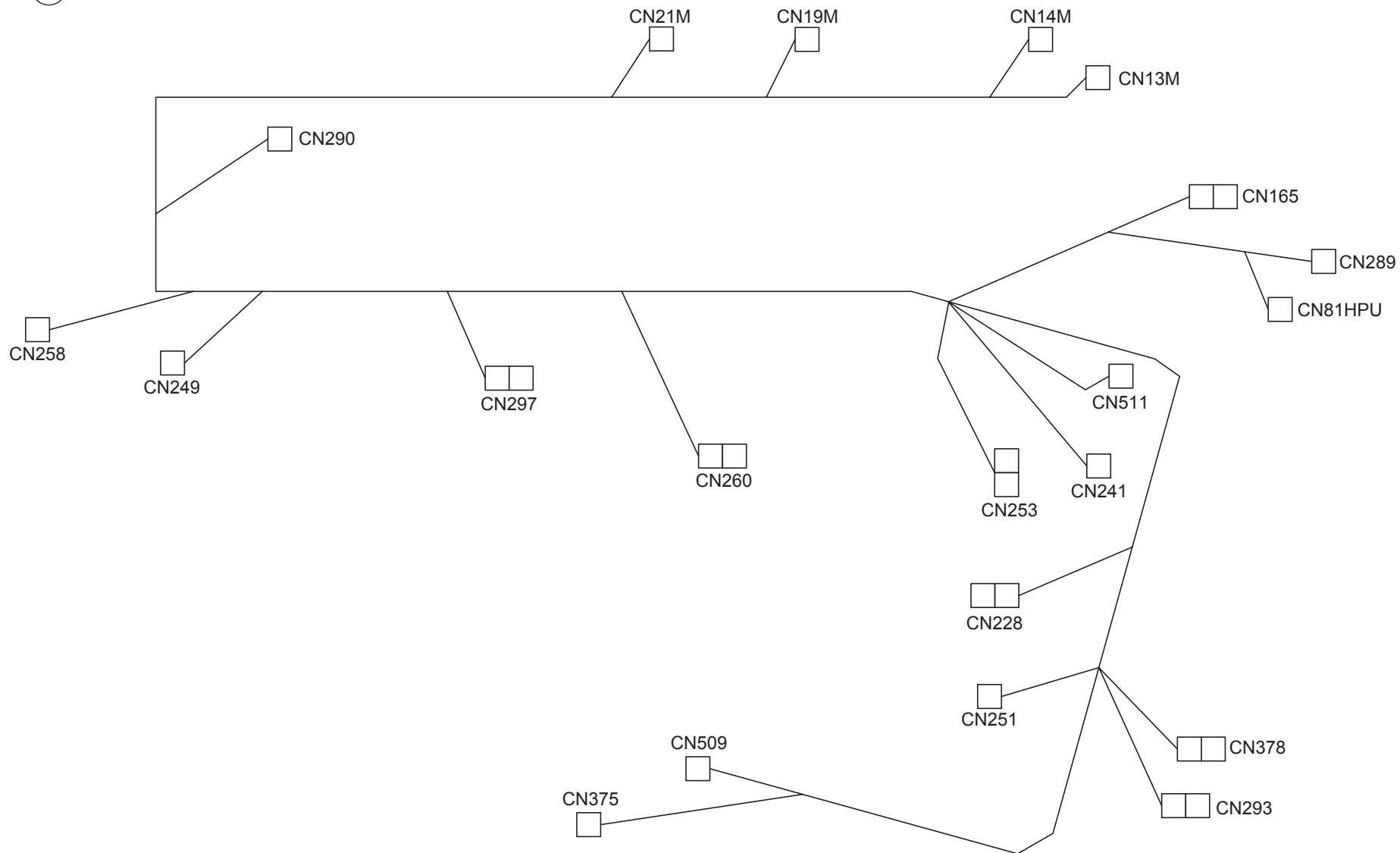

bizhub C552/bizhub C652

Key	Part No.	Description	Destinations	Class	QTY	Standard parts
1	A0P0N10200Old	Main body Relay harness /Upper		C	1	
1	A0P0N10201	Main body Relay harness /Upper		C	1	

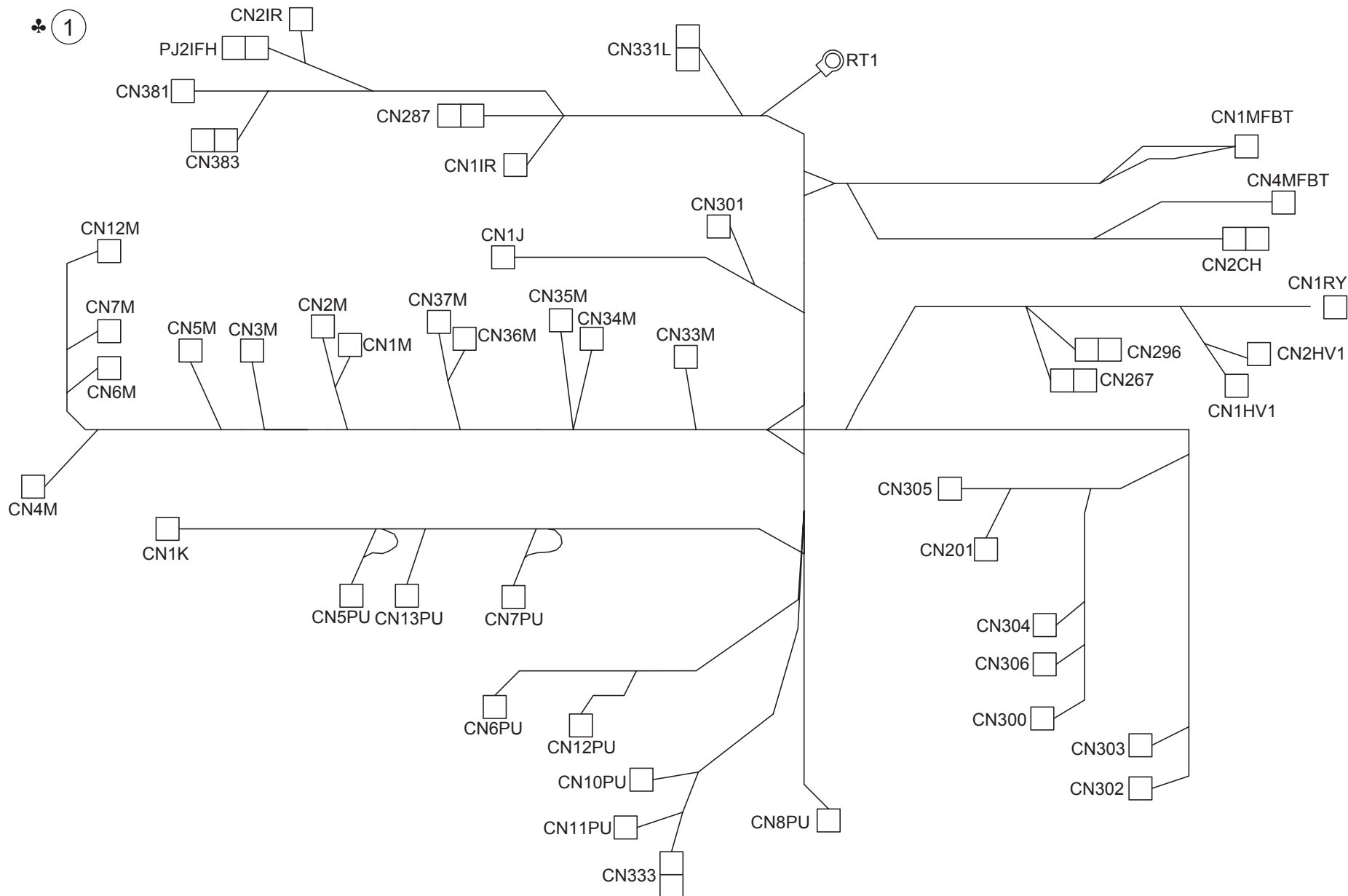

Key	Part No.	Description	Destinations	Class	QTY	Standard parts
1	A0P0N10R02	DC Power source harness	A,A1,H	D	1	
1	A0P0N10I02	DC Power source harness	B,F1,G2	D	1	
1	A0P0N10S00	DC Power source harness	C,D1,D3,E,F2,G1,I,K ,J	D	1	

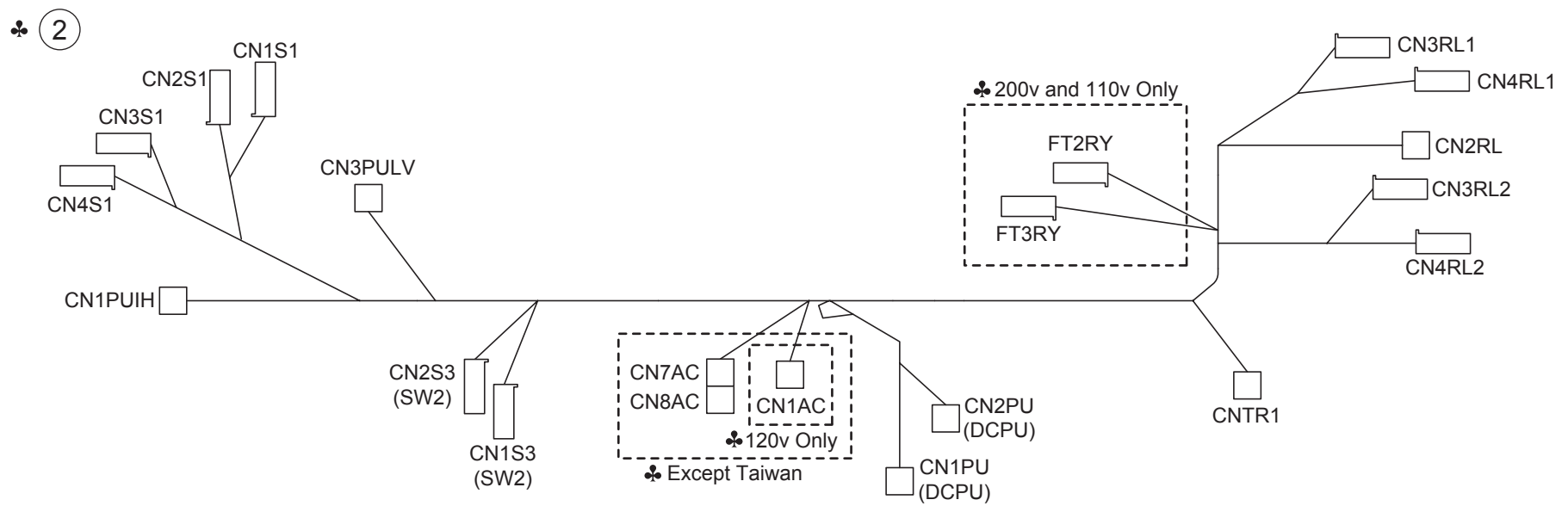
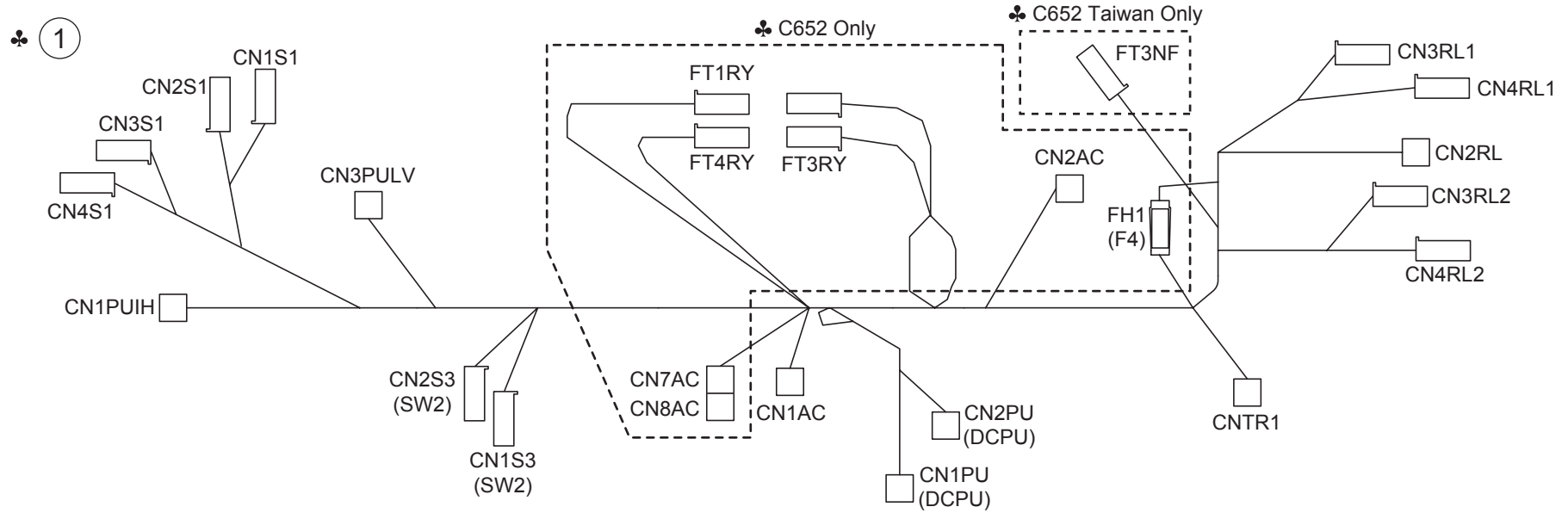

Key	Part No.	Description	Destinations	Class	QTY	Standard parts
1	A0P1N10501	AC Wiring	A C 束線 (国内)	D	1	
1	A0P0N10501	AC Wiring	A C 束線 (D 1 国内)	D	1	
1	A0P0N10W00	AC Wiring	A C 束線 (D 1 台湾)	D	1	
2	A0P0N10601	AC Wiring	A C 束線 (米国)	D	1	
2	A0P0N10Y01	AC Wiring	A C 束線 (欧州)	D	1	
2	A0P1N10W00	AC Wiring	A C 束線 (台湾)	D	1	

bizhub C552/bizhub C652

WIRING

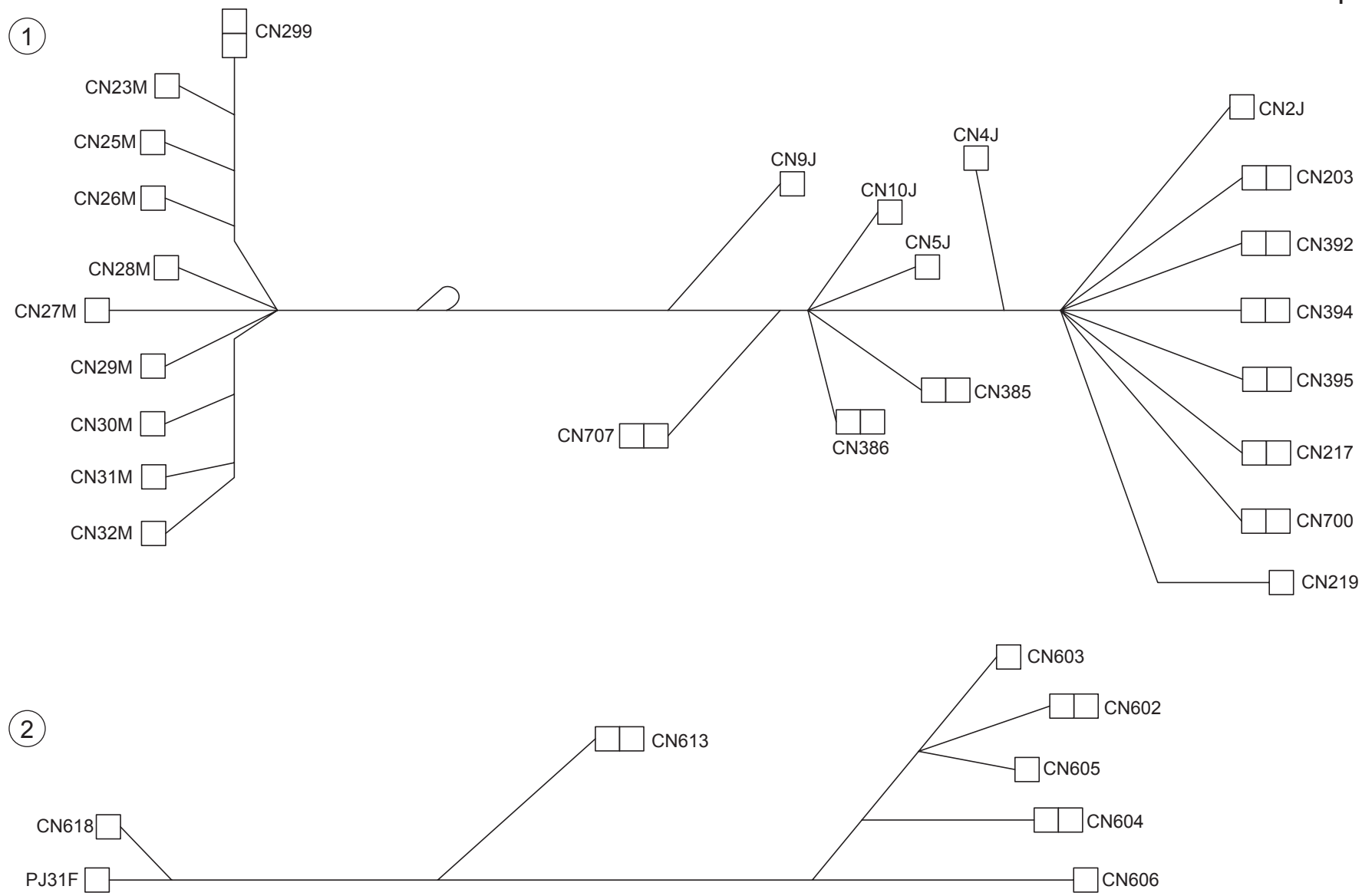

Key	Part No.	Description	Destinations	Class	QTY	Standard parts
1	A0P1N10A00	Main body Wiring /2	{bizhub C552}	C	1	
1	A0P0N10A00	Main body Wiring /2	{bizhub C652}	C	1	
2	A0P0N14400	Scanner Wiring /4		D	1	

bizhub C552/bizhub C652

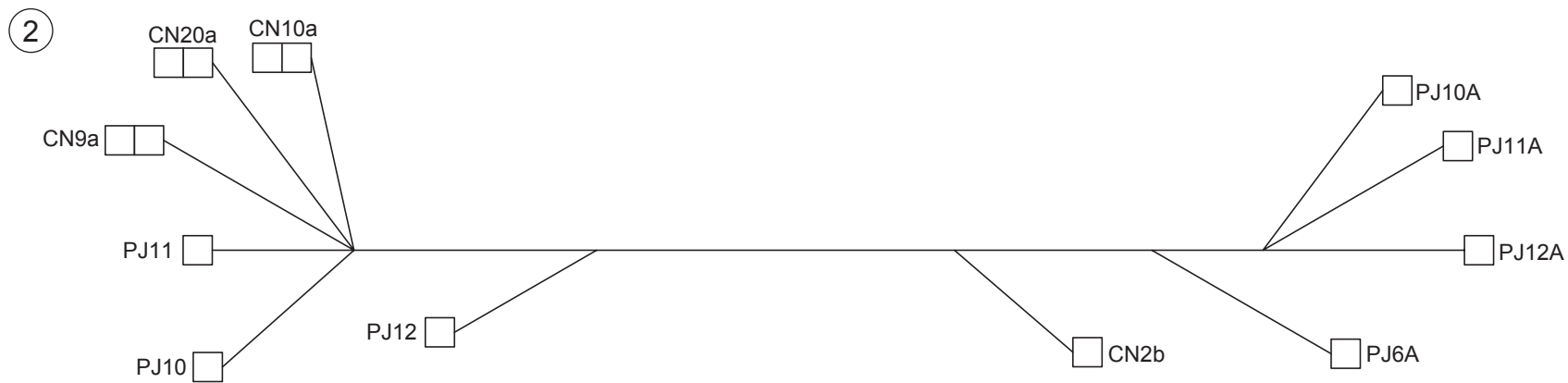
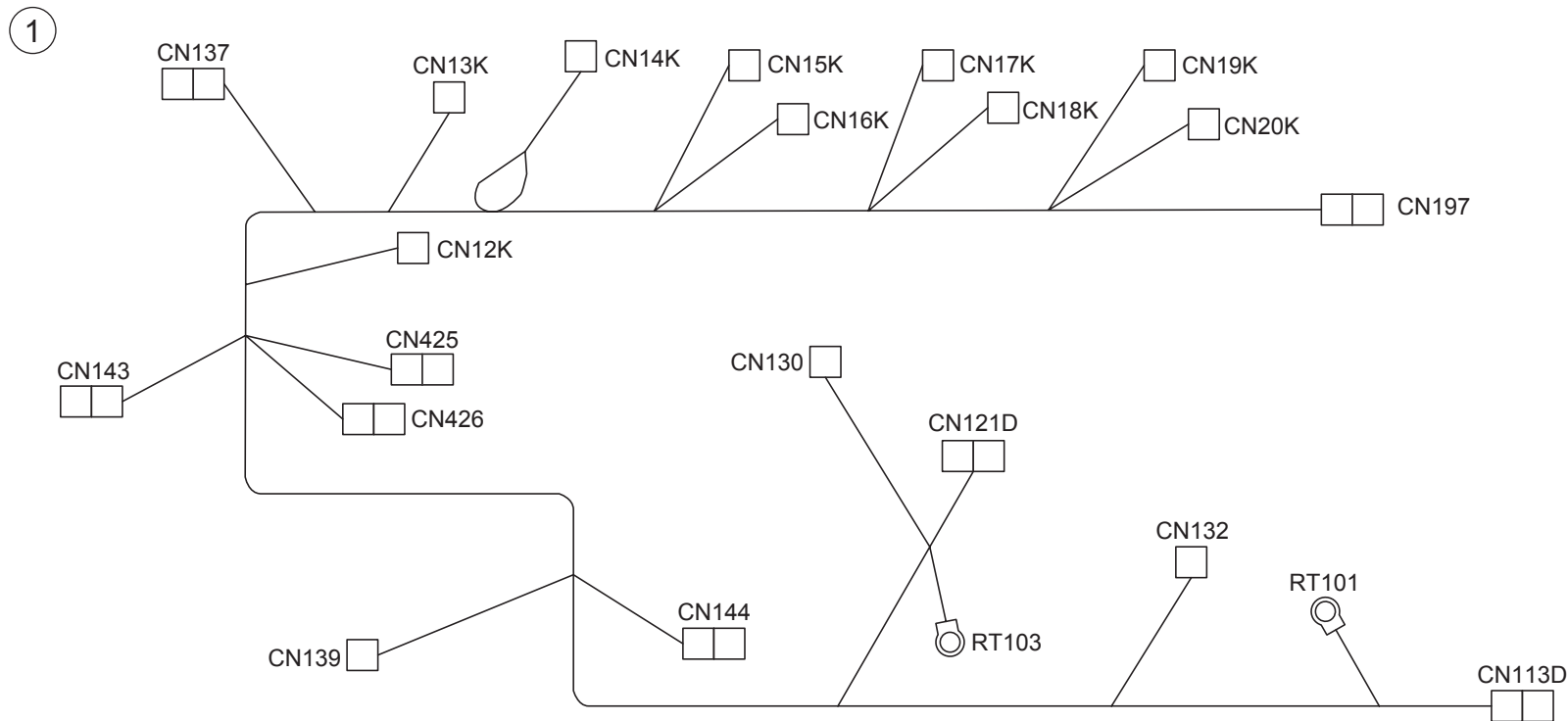

WIRING

Key	Part No.	Description	Destinations	Class	QTY	Standard parts
1	A0P0N10400	PFU Wiring		D	1	
2	A0HTN10300	ADF Wiring		D	1	

bizhub C552/bizhub C652

WIRING

P 93

①

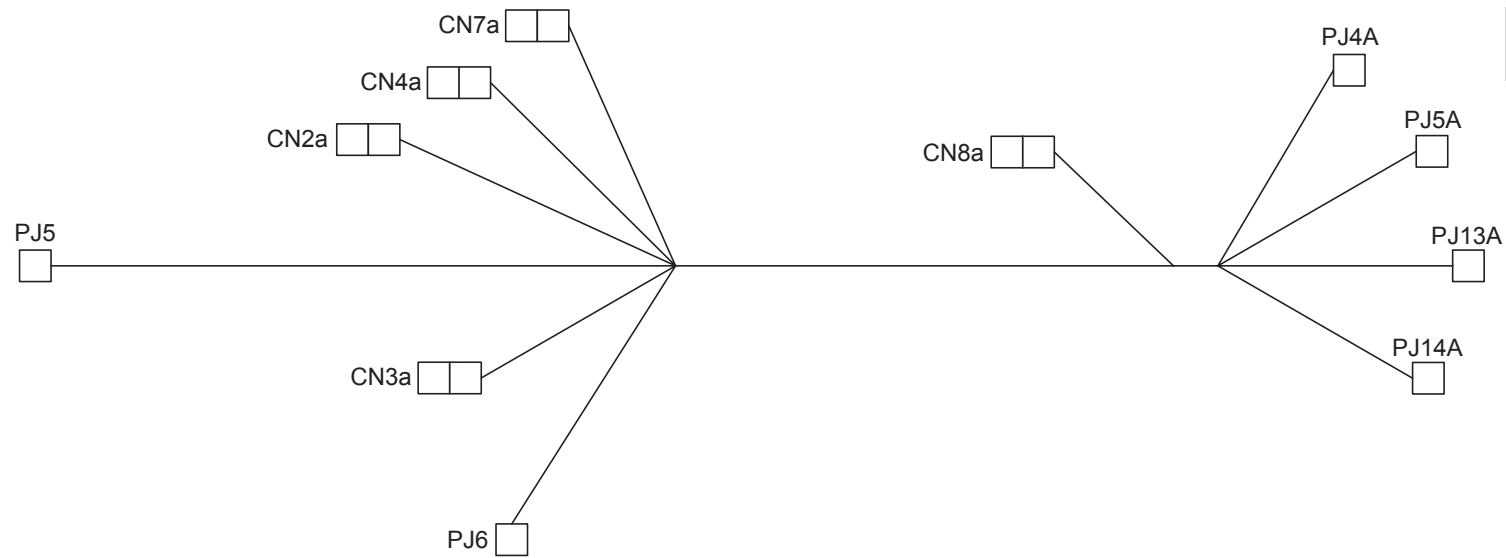

改訂版 REVISED EDITION	日付 DATE
▲	FEBRUARY 2010

② ▲

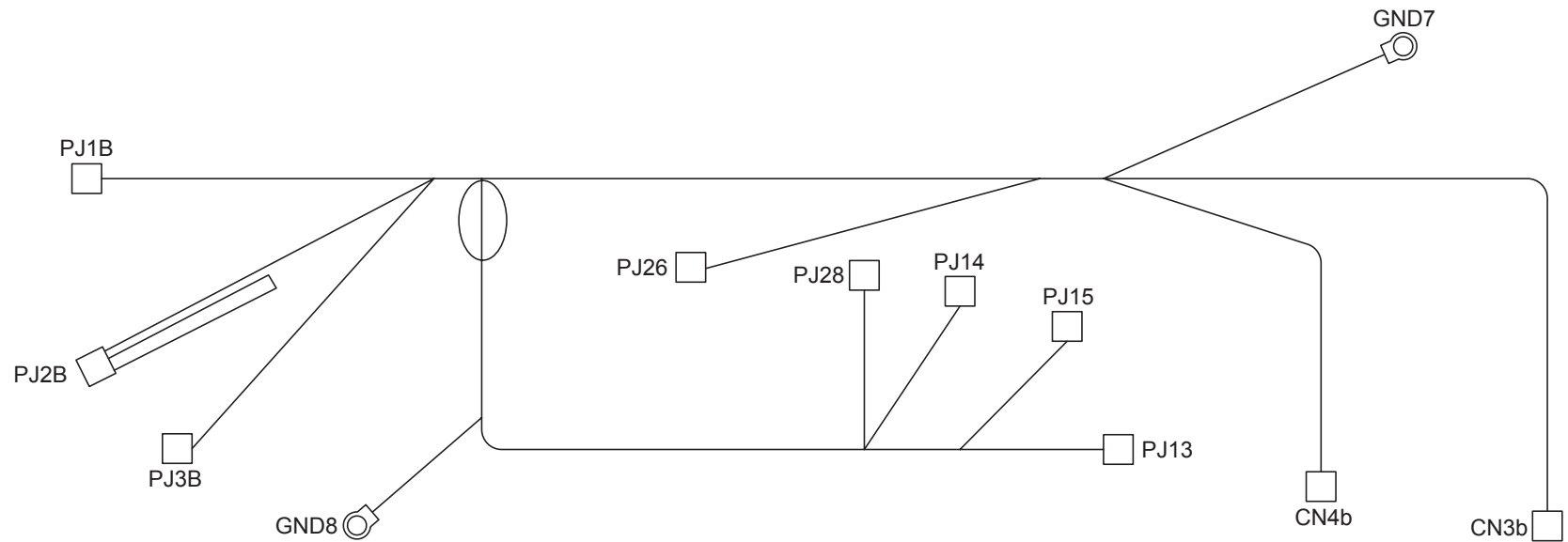

bizhub C552/bizhub C652

WIRING

Key	Part No.	Description	Destinations	Class	QTY	Standard parts
1	A0HTN10000	ADF Wiring		D	1	
2	A0HTN10101Old	ADF Wiring		C	1	
2	A0HTN10102	ADF Wiring		C	1	

WIRING ACCESSORIES AND JIGS

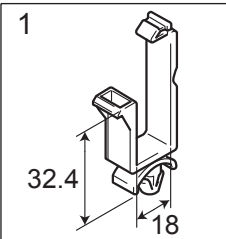
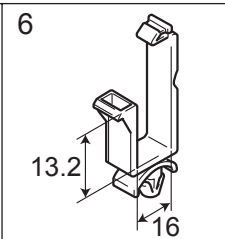
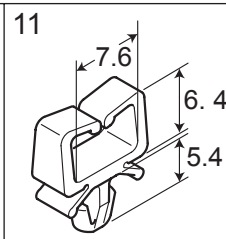
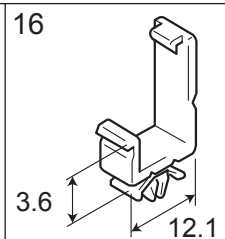
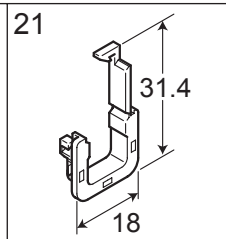
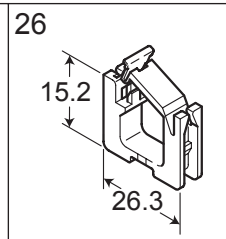
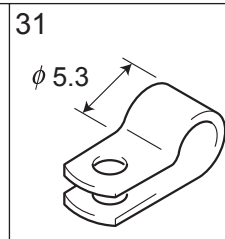
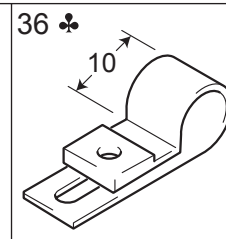
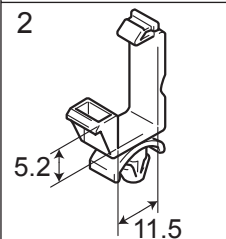
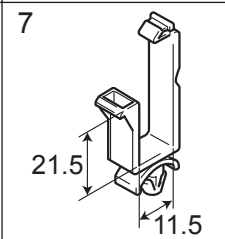
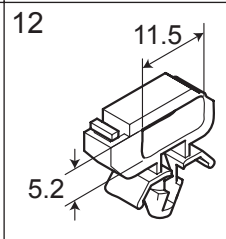
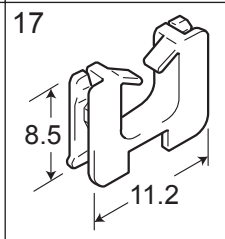
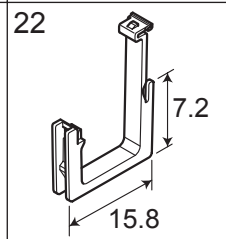
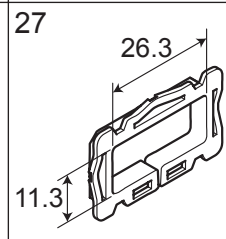
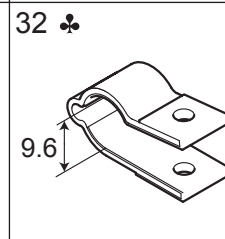
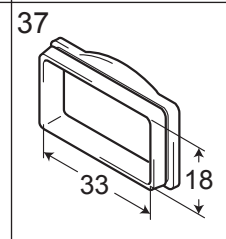
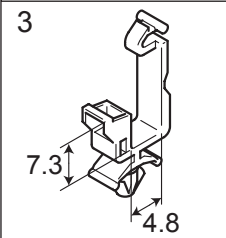
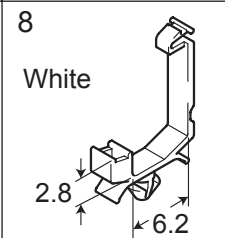
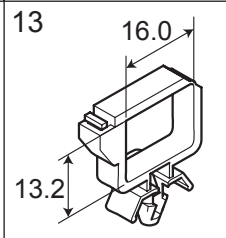
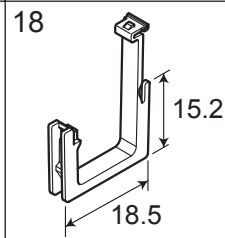
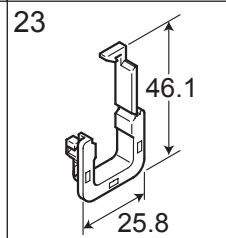
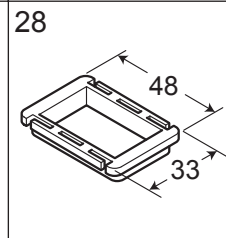
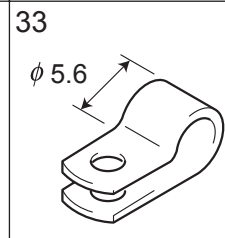
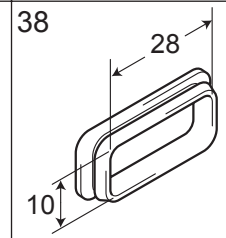
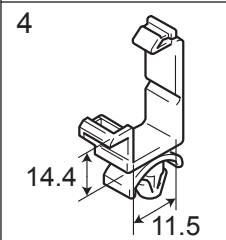
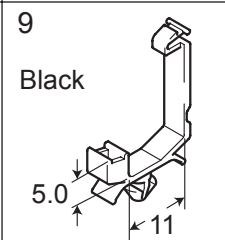
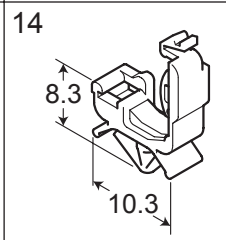
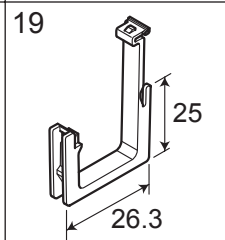
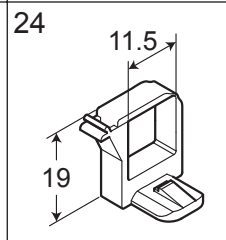
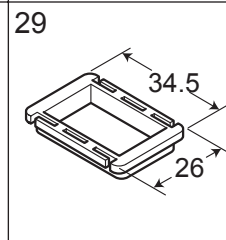
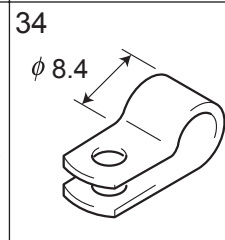
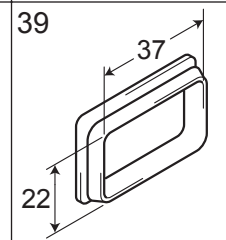
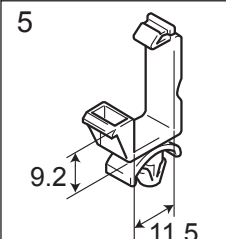
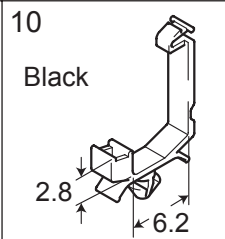
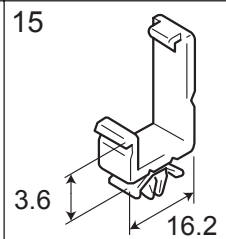
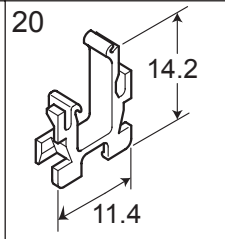
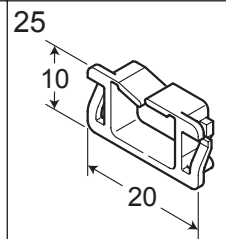
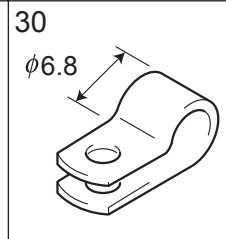
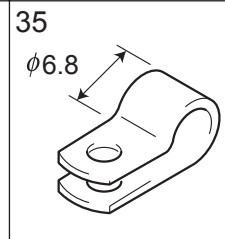
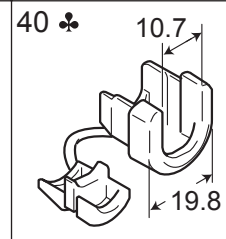
1  32.4 18	6  13.2 16	11  7.6 6.4 5.4	16  3.6 12.1	21  31.4 18	26  15.2 26.3	31  ϕ 5.3	36 ♣  10
2  5.2 11.5	7  21.5 11.5	12  11.5 5.2	17  8.5 11.2	22  7.2 15.8	27  26.3 11.3	32 ♣  9.6	37  33 18
3  7.3 4.8	8 White  2.8 6.2	13  16.0 13.2	18  15.2 18.5	23  46.1 25.8	28  48 33	33  ϕ 5.6	38  28 10
4  14.4 11.5	9 Black  5.0 11	14  8.3 10.3	19  25 26.3	24  11.5 19	29  34.5 26	34  ϕ 8.4	39  37 22
5  9.2 11.5	10 Black  2.8 6.2	15  3.6 16.2	20  14.2 11.4	25  10 20	30  ϕ 6.8	35  ϕ 6.8	40 ♣  10.7 19.8

bizhub C552/bizhub C652

Key	Part No.	Description	Destinations	Class	QTY	Standard parts
1	V500010015	saddle	ロッキングワイヤーサドル	D		
2	V500010003	Saddle	ロッキングワイヤーサドル	D		
3	V500010020	Saddle	ミニロッキングワイヤーサドル	D		
4	V500010007	saddle	ロッキングワイヤーサドル	D		
5	V500010005	saddle	ロッキングワイヤーサドル	D		
6	V500010008	saddle	ロッキングワイヤーサドル	D		
7	V500010013	saddle	ロッキングワイヤーサドル	D		
8	V500010046	saddle	ミニロッキングワイヤーサドル	D		
9	V500010054	SADDLE	ロッキングワイヤーサドル	D		
10	V500010055	SADDLE	ロッキングワイヤーサドル	D		
11	V500010023	clip	ミニクリップ	D		
12	V500010052	SADDLE	ロッキングワイヤーサドル	D		
13	V500010053	SADDLE	ロッキングワイヤーサドル	D		
14	V500020077	wabe Clamp	小型ウェーブクランプ	D		
15	V500020010	clip	コードクリップ (M)	D		
16	V500020011	clip	コードクリップ (S)	D		
17	V570010021	Saddle	エッジサドル	D		
18	V570010026	saddle	ロッキングエッジサドル	D		
19	V570010028	saddle	ロッキングエッジサドル	D		
20	V570010025	saddle	ロッキングエッジサドル	D		
21	V570010031	holder	エッジホルダー	D		
22	V570010046	SADDLE	ロッキングエッジサドル	D		
23	V570010032	holder	エッジホルダー	D		
24	V500010022	saddle	ロッキングワイヤーサドル	D		
25	V570010023	saddle	エッジサドル	D		
26	V570010027	saddle	ロッキングエッジサドル	D		
27	V570010047	SQUARE CLAMP	スクウェアクランプ	D		
28	V570010039	bushing	スクウェアブッシュ	D		
29	V570010038	bushing	スクウェアブッシュ	D		
30	V500020019	clamp	導電クランプ	D		
31	V500020037	clamp	ナイロンクランプ	D		
32	V500020025	clamp	導電クランプ	D	A,A1,C,D1,D3,E,F2,G 1,I,K	
33	V500020018	clamp	導電クランプ	D		
34	V500020039	clamp	ナイロンクランプ	D		
35	V500020038	clamp	ナイロンクランプ	D		
36	9384160011	P-CLIP 10D	コート ` オサエ	D	1	
37	1038400601	INSULATING MEMBER	絶縁材	D		
38	1050480501	INSULATING MEMBER	絶縁材	D		
39	1052430102	Insulating Member	絶縁材	D		
40	V500020052	bushing	コードブッシュ	D	A,A1,B,F1,G2,	

WIRING ACCESSORIES AND JIGS

P 95

	<p>3P</p>	11	16	21	26	31	36
		12	17	22	27	32	37
		13	18	23	28	33	38
<p>L=104</p>		14	19	24	29	34	39
<p>L=100</p>	10	15	20	25	30	35	40

bizhub C552/bizhub C652

ACCESSORY PARTS

P 96

改訂版 REVISED EDITION	日付 DATE
	AUGUST 2011

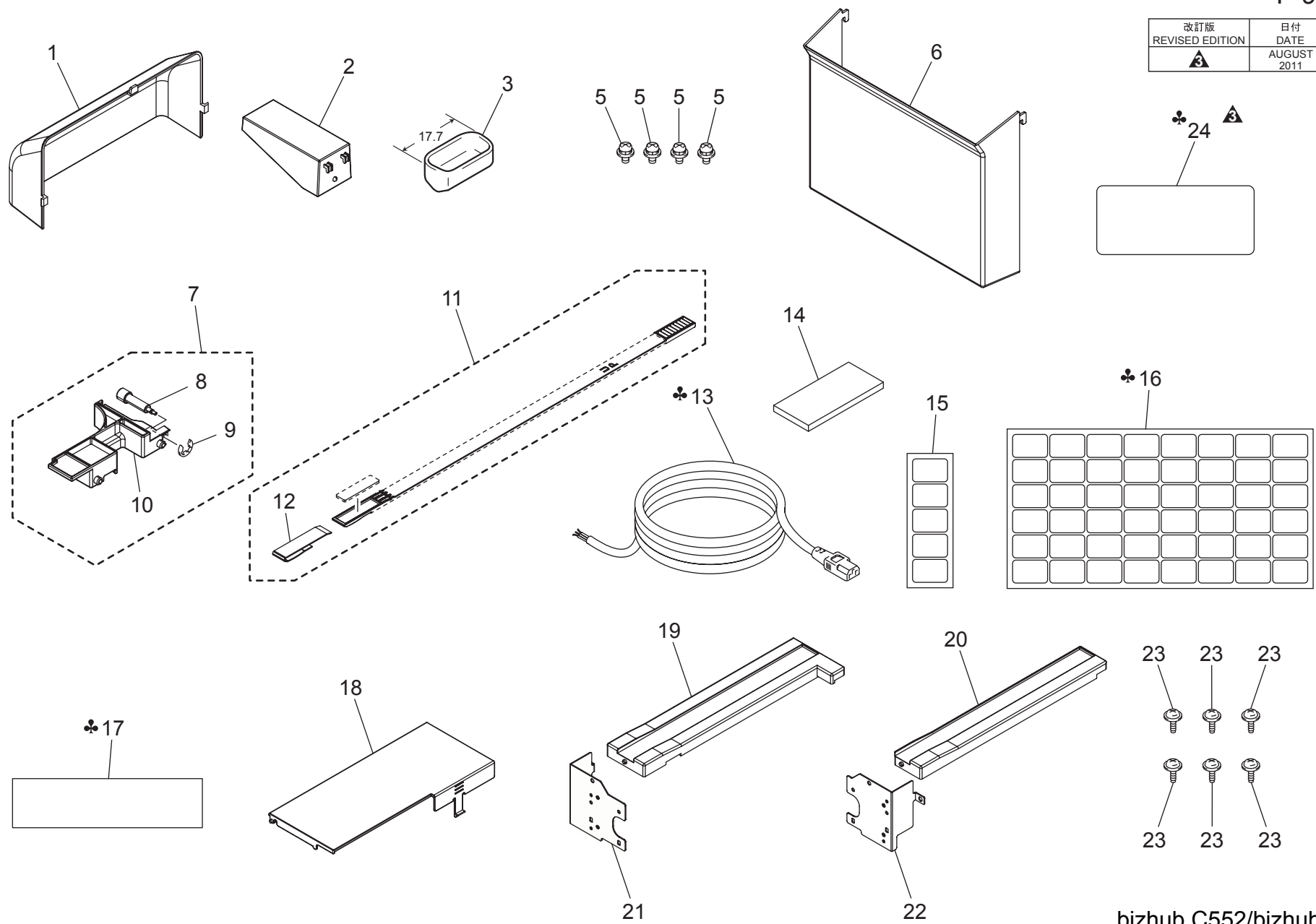

bizhub C552/bizhub C652

Key	Part No.	Description	Destinations	Class	QTY	Standard parts
1	A00J166200	Installing Spacer /Right		C	1	
2	A00J166101	Installing Spacer		C	1	
3	V503010002	Connector Cover		D	1	
5	V116040803	Screw		V	4	
6	A00J169901	Holder		C	1	
7	A00JR72800	RAIL ASSY		C	1	
8	A00J955100	Shoulder screw		C	1	
9	V217030001	E Ring		V	1	
10	A00J955001	Auxiliary Rail		C	1	
11	A00JR72900	CLEANING PART ASSY		C	1	
12	A00J106202	Cleaning Pad		C	1	
13	4040078001	POWER CORD	{bizhub C652}A,A1	C	1	
13	9381430041	POWER CORD	D1,D3,E,F2,G1,I,K	C	1	
13	9381430031	POWER CORD	J	D	1	
13	9J03N30000	POWER CORD /120V	{bizhub C652}H	D	1	
14	A00J109800	Cleaning Pad		C	1	
15	A00J943200	Label 1 2 3 4 L		C	1	
16	A00J943000	Label Metric	A,A1,C,D1,D3,E,F1,F 2,G1,I,K,J,H	C	1	
16	A00J943100	Label Inch	B,G2	C	1	
17	A00J940100	Label Legal Restriction	C,D1,D3,E,F1,F2,G1, I,K,J,H	C	1	
18	A00J623001	Cover		C	1	
19	A00K106601	RAIL /FRONT		C	1	
20	A00K106700	RAIL /REAR		C	1	
21	A00K106802	Mounting Plate /Front		D	1	
22	A00K106902	Mounting Plate /Rear		D	1	
23	V121040603	screw	T P ネジ・座付なべ小ねじ	V	6	
24	A1UD947400	Label	ラベル (国内省エネ)	C	1	

MAINTENANCE LIST

● The items with no Page/Key numbers are not handled as spare parts.

No.	Section	PM Parts Description	Maintenance Cycle (K=1,000)		Parts No.	Destinations	Page/Key	Note
			QTY	Replace				
1	ADF	Pick-up roller	2	200k *1	9J07330102		P4-31	*3
2		Feed roller	1	200k *1	A00J563600		P4-34	*3
3		Separation roller	1	200k *1	A108563900		P6-1	*3
4	Tray 1	Feed roller	1	300k *1	A00J563600		P36-9	*3
5		Separation roller assy	1	300k *1	A0P0R74000		P37-19	*3
6		Pick-up roller	1	300k *1	A00J563600		P36-9	*3
7	Tray 2	Feed roller	1	300k *1	A00J563600		P38-18	*3
8		Separation roller assy	1	300k *1	A0P0R74000		P39-19	*3
9		Pick-up roller	1	300k *1	A00J563600		P38-18	*3
10	Tray 3	Feed roller	1	300k *1	A00J563600		P44-13	*3
11		Separation roller	1	300k *1	A00J563600		P45-16	*3
12		Pick-up roller	1	300k *1	A00J563600		P44-13	*3
13	Tray 4	Feed roller	1	300k *1	A00J563600		P49-16	*3
14		Separation roller	1	300k *1	A00J563600		P50-18	*3
15		Pick-up roller	1	300k *1	A00J563600		P49-16	*3
16	Manual bypass tray	Feed roller	1	300k *1	A00J563600		P58-11	*3
17		Separation roller assy	1	300k *1	A0P0R74100		P59-23	*3
18		Pick-up roller	1	300k *1	A00J563600		P58-11	*3
19	Conveyance section	Transfer roller unit	1	570k *2	A0P0R71911		P32-1	
20	Fusing section	Fusing unit	1	570k *2	A0P0R73244	100V Area	P65-1	
21		Fusing unit	1	570k *2	A0P0R73344	120V Area	P65-1	
22		Fusing unit	1	570k *2	A0P0R73444	200V Area	P65-1	
23	Processing section	Imaging unit/ Y,M,C	1	C652: 135k	-		-	*4
24		Drum unit/ K	1	285k *2	-		-	*5
25		Developing unit/ K	1	1140k *2	-		-	
26		Ozone filter	1	285k *2	A00JR73100		P29-21	
27		Toner cartridge/ Y,M,C	1	30k *2	-		-	*4
28		Toner cartridge/ K	1	45k *2	-		-	
29		Toner filter	1	285(mono-	A0P0R70100		P78-16	
30	Image transfer section	Transfer belt unit	1	570k *2	A2X0R70100		P32-2	
31		Waste toner box	1	(48k) *2	A0XPWY1		P35-4	*4,7

*1: Actual durable cycle (life counter value)

*2: Field standard yield (Refer to the Service Manual.)

*3: Replace those three parts at the same time.

*4: The parts can be replaced either by user or service engineer.

*5: The ozone filter and the toner filter are furnished with the drum unit/K so that all of them are replaced at same time.

*6: When either monochrome or color counter arrived at the actual durable cycle.

*7: A waste toner full condition is detected with detecting the actual waste toner emissions.

メンテナンスリスト

● ページ / キーナンバーのないものは、アフターサービス部品ではありません。

No.	区分	PM 部品名称	サイクル (K=1,000)		部品番号	仕向地	頁 / キー	備考
			員数	交換				
1	ADF	ピックアップローラー	2	200k *1	9J07330102		P4-31	*3
2		給紙ローラー	1	200k *1	A00J563600		P4-34	*3
3		分離ローラー	1	200k *1	A108563900		P6-1	*3
4	トレイ 1	給紙ローラー	1	300k *1	A00J563600		P36-9	*3
5		分離ローラー Assy	1	300k *1	A0P0R74000		P37-19	*3
6		ピックアップローラー	1	300k *1	A00J563600		P36-9	*3
7	トレイ 2	給紙ローラー	1	300k *1	A00J563600		P38-18	*3
8		分離ローラー Assy	1	300k *1	A0P0R74000		P39-19	*3
9		ピックアップローラー	1	300k *1	A00J563600		P38-18	*3
10	トレイ 3	給紙ローラー	1	300k *1	A00J563600		P44-13	*3
11		分離ローラー	1	300k *1	A00J563600		P45-16	*3
12		ピックアップローラー	1	300k *1	A00J563600		P44-13	*3
13	トレイ 4	給紙ローラー	1	300k *1	A00J563600		P49-16	*3
14		分離ローラー	1	300k *1	A00J563600		P50-18	*3
15		ピックアップローラー	1	300k *1	A00J563600		P49-16	*3
16	手差し	給紙ローラー	1	300k *1	A00J563600		P58-11	*3
17		分離ローラー Assy	1	300k *1	A0P0R74100		P59-23	*3
18		ピックアップローラー	1	300k *1	A00J563600		P58-11	*3
19	搬送部	転写ローラーユニット	1	570k *2	A0P0R71911		P32-1	
20	定着部	定着ユニット	1	570k *2	A0P0R73244	100V Area	P65-1	
21		定着ユニット	1	570k *2	A0P0R73344	120V Area	P65-1	
22		定着ユニット	1	570k *2	A0P0R73444	200V Area	P65-1	
23	プロセス部	イメージングユニット /Y,M,C	1	120k *2	-		-	*4
24		ドラムユニット /K	1	285k *2	-		-	*5
25		現像ユニット /K	1	1140k *2	-		-	
26		オゾンフィルター	1	285k *2	A00JR73100		P29-21	
27		トナーカートリッジ /Y,M,C	1	30k *2	-		-	*4
28		トナーカートリッジ /K	1	45k *2	-		-	
29		トナーフィルター	1	285(モノクロ)	A0P0R70100		P78-16	
30	転写部	転写ベルトユニット	1	570k *2	A2X0R70100		P32-2	
31		廃棄トナーボックス	1	(48k) *2	A0XPWY1		P35-4	*4,7

- *1: 実質交換サイクル値 (ライフカウンター値)
- *2: 市場標準印刷枚数 (サービスマニュアル参照)
- *3: 3点同時交換のこと。
- *4: ユーザー / サービス交換の選択が可能。
- *5: 同梱されるオゾンフィルター、トナーフィルターも同時交換のこと。
- *6: モノクロ / カラーのどちらかが実質交換サイクル値に到達した場合。
- *7: 廃棄トナーフル検知は、実際のトナー廃棄量を検知して行う。

DESTINATION

Destination No.		Destinations		V	Hz	Model No.
A	A1	JAPAN		100	50/60	A0P0001/ A0P1001
	A2	JAPAN		200	50/60	
B		USA, CANADA		120	60	A0P0011/ A0P0012/ A0P1011/ A0P1012
C		EUROPEAN TYPE		220-240	50/60	A0P0021/ A0P1021
D	D1	S.E ASIA TYPE	THAILAND, SRI LANKA, SINGAPORE, MALAYSIA, HONG KONG, PAKISTAN, INDIA, BANGLADESH, INDONESIA	220-240	50/60	A0P0041/ A0P1041
	D3	OCEANIA TYPE	AUSTRALIA, NEW ZEALAND	220-240	50/60	A0P0041/ A0P1041
E		PHILIPPINES		220-240	50/60	A0P0041/ A0P1041
F	F1	SAUDI ARABIA		127	60	A0P00M1/ A0P10M1
	F2	SAUDI ARABIA		220-240	50/60	A0P0041/ A0P1041
G	G1	C.S AMERICA		220-240	50/60	A0P0041/ A0P1041
	G2	C.S AMERICA		120	60	A0P0011/ A0P1011
H		TAIWAN		110	60	A0P0071/ A0P1071

bizhub C552/bizhub C652

Destination No.	Destinations	V	Hz	Model No.
I	JORDAN, LEBANON, SYRIA, SOUTH AFRICA, IRAQ, IRAN, N.YEMEN, CAMEROON, UAE, BAHRAIN, OMAN, QATAR, KUWAIT, KENYA, TUNISIA, IVORY COAST, MOROCCO	220-240	50/60	A0P0041/ A0P1041
J	CHINA	220-240	50/60	A0P0081/ A0P1081
K	KOREA	220-240	50/60	A0P0041/ A0P1041